GUERNSEY

Breeders' Journal

June 15, 1953

Eugene B. Power
University Microfilms
313 N. First Street
Ann Arbor, Michigan

B

T. B. ACCREDITED VACCINATED

FOREMOST GUERNSEYS

Foremost Footprint

Foremost in Name and Breeding Fame

Offering

Two "Footprint" Sons

Langwater Foremost

1 . . . Foremost Footprint 30th

Born May 22, 1952

His Dam:
Maywood's Nella
12724—539—E
15470—713—5yrs
1 A. R. daughter
Foremost Comet's Nella
9901—499—Jr2—305C—2x

Maywood
7 A. R. daughters
Niplig Jewel
12595—618—5yrsC

Blossom's Son's Nella
12479—653—E
3 A. R. daughters
Fritzlyn Val Nella
14354—563—Sr2C

2 . . . Foremost Rebel

Born November 9, 1952

His Dam:
Foremost Robena
10992—528—GG
12845—605—EE
1 A. R. daughter
Foremost Tiney
12599—560—7yrs—305C—3x
Excellent '48, VG '50

Foremost Pre-eminent
1st 2 Yrs., N. Y., 1936. 1st Get of Sire, N. Y., 1936. 5 A. R. daughters sold for an average of $3,250.

Val Dasher's Hope
10389—535—G
11392—692—AA
1 A. R. daughter

Sire Of Both

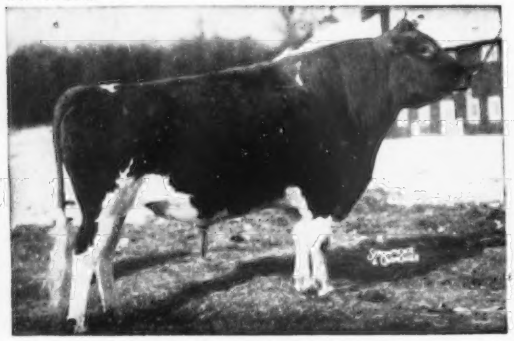

FOREMOST FOOTPRINT, A. R.
1st Jr. Get of Sire, Dutchess Co. Spring Show and Ohio State Fair, 1948. A son of Foremost Acme, A. R., out of Langwater Country Blossom, 15080—729—A.

Paternal Sister To Both

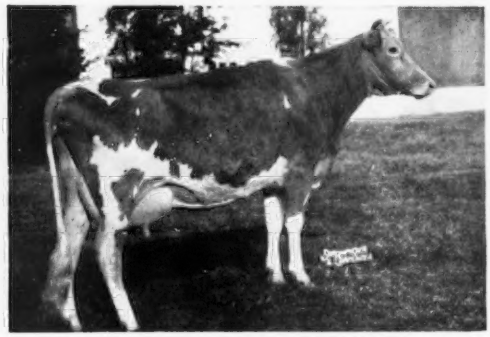

FOREMOST FOOTPRINT'S QUANTITY
13216—567—Jr2—365
17944—794—Sr3—365
Sold to Fairlawn Farms Company for $12,000.

"The Entire Herd Has Been Moved To The Missouri Farm, The Last Arrived May 4."

WE CAN OFFER AT ALL TIMES—

A choice selection of bull calves, foundation cows, bred and open heifers.

ALL INQUIRIES GIVEN PROMPT AND COURTEOUS ATTENTION.

FOREMOST GUERNSEYS

Department of Dairy Husbandry, University of Missouri, Columbia, Missouri — Telephone 7290

Farm located on Highway 40, eight miles west of Columbia.
Farm Office, Columbia, Missouri, R. R. 3, telephone 8880.

LAURENCE R. RAINEY, Superintendent — BRYAN LAIL, Herdsman

EXCELLENT *and 2nd only to the Grand Champion at the National*

DUE TO "LEADER" MAY 25th

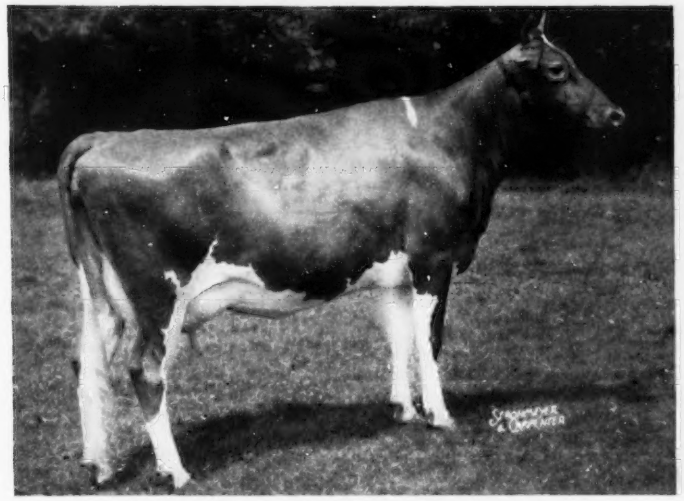

LAUXMONT MAXIM VELOUR

Classified Desirable 1951—Excellent 1952
13941—622—Sr2—365
1st Prize 3-Year-Old, N. J. State '52
2nd Prize N. J. G. B. A. '52

As we have seen "Velour" develop this last year, we suspect that as outstanding as her performance has been to date that there are much greater things ahead of her both in the show ring and in production records. Last year this outstanding young cow topped the Eastern Guernsey Sale at $3,800; was classified Excellent; was 1st 3-year-old at the New Jersey Fair at Trenton; and at the N. J. G. B. A. Show was 2nd to Hagan Farms Merry Song that went on to be Grand Champion at the National. With all her moving around she completed, early this year, a Sr2 record of nearly 14,000 pounds of milk.

Interested if a bull?

"Velour" will have calved before you read this for she is due May 25 to the service of Fairlawn Actor's Leader. If it's a bull it could be one of the best. May we suggest to Maxim breeders that here is an opportunity which mates a top Maxim-bred cow to one of the breed's great sires for both production and type.

WOODACRES *Royal Guernseys*

BOX 669, PRINCETON, N. J. PHONE HOPEWELL 361 Accredited negative

ATHERTON W. HOBLER, Owner GEO. M. NEWLIN, Mgr. A. M. GOEDECKE, Herdsman

LEADER'S CELESTE
13155—586—Jr2—365C
16354—748—Jr3—365C (pending)

QUEEN R. VIENI
14647—717—5yrs—365C

LEADER'S BLUE RIBBON
12963—640—Jr2—365C

KING'S MARCELLE
11299—521—Jr2—305C—610
17049—772—Jr4—305C—915
(pending) 2nd in milk, 4th in fat.

ROYAL MILKMAID
16916—815—Jr4—365C

SUPREME ROYAL LADY
14603—715—Sr3—365C

High and Wide

ROYAL NOBLE LADY
13049—705—Sr2C

Level Floors

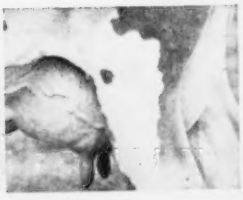

KING'S JEANETTE
22436—1050—5yrs—365C

ROYAL UDDERS

The kind to breed from

Blakeford Farms

INCORPORATED

OFFER - - FOR SALE

Blakeford Coronator

Born March 4, 1953

The sire of this young calf is our junior herd sire, BLAKEFORD TRANQUIL'S PRINCE, the result of mating full brother and sister, a double grandson of BLAKEFORD LORD JIM and BROADLAND CONTENT.

The dam, BLAKEFORD COREEN, is one of our outstanding females and shows great promise of being one of our best producing cows. She is now on retest and has in 73 days, 4009 lbs. milk and 195 lbs. fat as Sr4-year-old. Every female in this pedigree has given a good account of herself in our herd.

STUDY THIS PEDIGREE

Blakeford Coronator

Blakeford Tranquil's Prince
8 A. R. daughters
5 P. R. sons
Blakeford Beverly
E '48 '49 '50 '52
11710—628—Jr3
13816—716—5yrsC
Blakeford Queen Polly
10600—611—Jr4
Blakeford Treasure
10586—601—5yrsC

Blakeford Steadfast King
Sold for $5,000.
21 A. R. daughters
7 P. R. sons
Blakeford Adelle
15832—743—7yrsC

Blakeford Lord Jim
31 P. R. sons
49 A. R. daughters
2 Excellent

Broadland Content
11823—612—EE

Blakeford Tranquil
E '47 '48
15706—748—CC
13659—693—GG

Blakeford Lord Jim
Blakeford Formosa
E '47—VG '48
15011—790—CC
14274—790—E

Broadland Content
2 A. R. daughters

Blakeford Coreen
12074—666—Jr2C
12447—740—Jr3

Blakeford Resolute
(Inbred—result of mating sire to daughter)
10 A. R. daughters
Blakeford Lavinia
GP '48—VG '49—E '50 '52
11821—558—Sr3
Blakeford Delores
14401—716—Sr3C

Langwater Reveller
73 A. R. daughters
22 A. R. sons
Blakeford Puffin
VG '47—E '48 '49 '50
14666—706—7yrsC

Blakeford Revelaina
18848—913—A

Blakeford Colleen
11759—664—Jr2C
Topped 1st Green Meadow Sale at $3,300.

Blakeford Formidable
16 A. R. daughters
2 P. R. sons
Blakeford Lillian
15987—824—5yrsC

Blakeford Corona
10876—652—Jr2C
10856—623—5yrs
—305C—3x

This young calf is attractive, well-grown, and has the breeding to develop into an outstanding herd sire. Write for price.

A PLANNED PROGRAM—TO ASSURE THE FUTURE

T. B. ACCREDITED 462561 . . . BANG'S No. 97

Queenstown, Maryland

JAMES A. MOFFETT, 2D
Vice President

KENNETH E. ROBERTS
Herdsman

GUY E. HARMON, JR.
Manager

ADVERTISERS' INDEX

Guide to BUYING...

GOLDEN GUERNSEY

* Indicates ADVERTISER IS SUPPORTING BREED-MILK Program

Adamsdale Guernsey Farm—Ore. 596
Alamatuck Farm—N. J. 642
Almo Farms—N. H. 584
American Breeders Service—Ill. 634
American Guernsey Cattle Club—N. H. 576
Avalong Farm—Pa. 571

Bacon, Roger Dale—Mass. 532
Badger Northland, Inc.—Wis. 528
Bayville Farms, Inc.—Va. 499
Beaver Brook Farm—Vt. 637
Big Springs Farm—Ind. 641
Blakeford Farms, Inc.—Md. 494
P. O. Box 44 537
Box 63 531
Brays Island Plantation—S. C. 588
Breeder's Supply Co.—Iowa 531
Brookberry Farm—N. C. 503
Brutusdale Farm—Ind. 585
Butterton Guernsey Farm—Calif. 641

Cache Meadow—Utah 630
Charmel Farm—Pa. 635
Chevrolet Motor Div.—GMC—Mich. 529
Cla-Ore Farm—Ore. 582
Cloverland Farms, Inc.—Md. 580
Clovertop Ranch—Calif. 572
Conde Milking Machine Co.—N. Y. 537
Crumdale Farm—Pa. 568

Dana, C. H.—Vt. 534
Deep Lake Farm—Conn. 639
Deershorn Farm—Mass. 573
DeLaval Separator Co.—N. Y. 535
Dennis, Sr., L. E.—Ill. 532
Dinsmore Dairy Co.—Fla. III. Cover
Dunn's Tour—N. Y. & Mass. 573
Dunwalke Farms, Inc.—N. J. 577

Edisto Farms—S. C. 569
Erie Sales & Supply—Pa. 528
Ernola Farm—Idaho 591

Farnam Equipment Co.—Ariz. 530
Flying Horse Farm—Mass. 525
Foremost Guernseys—Mo. II. Cover

Gayhead Guernsey Farm—N. Y. 573
Gem-View Farm—Idaho 591
George Sales Service—Ind. 528
Glengeran Farm—N. J. 562
Glenwater Farm—Minn. 524
Gluck Farm—Minn. 539
Golden Arrow Farms—Ind. 532
Grain Meadow Farm—Ind. 586
Grandvu Farms—Wis. 634
Granger Sales Co.—Conn. 528
Great Elm Farm—N. H. 561
Greystone Farm—N. Y. 633
Groton House Farm—Mass. 595
Guernsey Breeders' Journal—N. H. 574

Hardman Guernsey Farm—Texas 590
Henslee Farms—Tenn. 527
Hilldale Farm—Minn. 538
Hominy Hill Farms—N. J. Insert

Idaho Guernseys—Idaho 591
Ideal Guernsey Farms—N. J. 496
Illinois State Fair—Ill. 640

Jerry Oven Guernsey Farm—Okla. 562
Johnson & Johnson—Ill. 536
Johnson Co., Gordon—Mo. 532

Kingendale Farm—Ind. 568
Klenzade Products Co.—Wis. 532
Klondike Farm—N. C. 501
Kuhtzdale Farm—Wis. 589

Laacke Co., R.—Wis. 537
La Donna Farm—Wis. 589
Lauxmont Farm—Pa. 592
Lawguern Farm—Minn. 538
Lazy River Farms—Md. 565
Lebanon Valley Farm—Pa. 588

Maegeo Farms—N. C. 636
Maple Lawn Farms—Ind. 631

Marshland Farm—Ohio 579
Martin Laboratories—Ohio 533
Matapa Guernsey Farm—Calif. 567
Maybrook Farm—N. Y. 637
McComb, Miss E.—Conn. 539
McDonald Farms—N. Y. 575
Merryman & Sons, Inc.—Md. IV. Cover
Minnesota Guernseys—Minn. 538, 539
Model Farm—Pa. 576
Mojonnier Bros. Co.—Ill. 531
Mt. Ararat Farms—Md. 632
Mount Paul Farm—N. J. 633

New Hampshire Guernseys—N. H. 584
New York State Fair—N. Y. 533
Nihighan—Ariz. 587
Nu-Maid Farms—Ohio 581

Oak Hollow Farm—Ill. 540
Oakvale Farm—Minn. 539
Ollasses Farm—Ohio 642, 643
Oregon Guernseys—Ore. 582
Ortho Pharmaceutical Corp.—N. J. 531
Osborne Hill Farm—Pa. 563

Perona Farm—N. J. 583
Phillips Sales and Pedigree Co.—Wis. 638

Quail Roost Farms—N. C. 644

Retedale and El Rason Reduction Sale—Ore. 561
Rockingham Farm—N. H. 566
Roldo Dairy—Ark. 640

SanLynn Farm—Utah 566
Seath & Shultz—N. H. 532
Shamrock Farm—Minn. 538
Silver Lake Farm—Pa. 631
Snarr, Ward—N. C. 638
Snow Summit Ranch—Utah 630
Sonesta Farm—Mass. 629
South Brook Farm—Pa. 579
Southern Oregon—Ore. 586
Standard Equipment, Inc.—Md. 533
Strohmeyer and Carpenter—N. Y. 528

Transcript Printing Co.—N. H. 576

Utah Guernseys—Utah 630

Waukesha County G. B. A.—Wis. 589
Wendover Farm—N. J. 638
Western Guernsey Service—Calif. 564
Weston Mfg. & Supply Co.—Colo. 531
Westside Dairy Farm—Iowa 572
Wethersfield Farm—N. Y. 590
Wilgorlan Farm—N. J. 578
Willow Brook Farm—Wis. 589
Windfall Farm—N. Y. 566
Winona Farms—N. H. 584
Woodacres—N. J. 493
Woodvale Dispersal—N. C. IV. Cover

Seeing is Believing

SOME 1,200 Guernsey breeders gathered at McDonald Farms, Cortland, N. Y., and saw 44 head of Guernseys sell for $91,525, an average of $2,080.11 per head. They all left the farm talking about the great sale and the fact that this year's sale average exceeded any sale held last year.

They had seen McDonald Farms S. Marguerite sell to Edward B. Henslee, Henslee Farms, Kingston Springs, Tenn., for $11,750. McDonald Farms Leader's August had sold to George J. Pollack, Pine Grove Farm, Binghamton, N. Y., for $10,200.

Then it happened! Much to the surprise of the 1,200 people attending the McDonald Sale they read in the Wyno Farms advertisement, in the June 1 Journal, that "Leader's August" had gone to Henslee Farms and "S. Marguerite" had gone to Pine Grove Farm. It just goes to show we can't always believe what we read—for the caption under these two animals actually got transposed and what the folks saw at the sale was right. "Marguerite" was the top cow and went to Henslee Farms and "Leader's August" was the top bull and went to Pine Grove Farm. Apologies to Wyno, Henslee Farms, Pine Grove Farm, and the 1,200 people attending the sale.

Chat . . .

Everyone interested in breeding Guernseys will be pleased to learn that the home office of The American Guernsey Cattle Club at Peterborough, N. H., can prepare a detailed brood cow study of a cow upon request. The charge for this information is based entirely upon the time required to prepare it. Only actual Advanced Registry and Herd Improvement Registry records are used.

Early morning fire, sending smoke billowing hundreds of feet in the air, raged through the University of Kentucky dairy center on May 24, virtually destroying a $100,000 building and burning to death 11 calves. Damage was expected to exceed $200,000.

The new manager of Rolling Acres Farm, Elgin, Ill., owned by Mrs. Gertrude McNaught, is Russell Tipton, who for 13 years was the manager of Mr. and Mrs. Kenneth Smock's Ken-Ver Farm, near Indianapolis, Indiana.

Entered as Second Class Matter, December 15, 1909, at the Post Office, Peterborough, New Hampshire, under act of March 3, 1879.
Acceptance for mailing special rate of postage provided in section 1113, Act of October 3, 1917, Authorized August 9, 1918.

Ideal Guernsey Farms

GOLDEN GUERNSEY

BUILDING ☆ FOR ☆ A ☆ CENTURY

"THE WORLD'S LARGEST HERD OF PURE BRED GUERNSEYS"

NO BUSINESS TRANSACTED ON SUNDAY

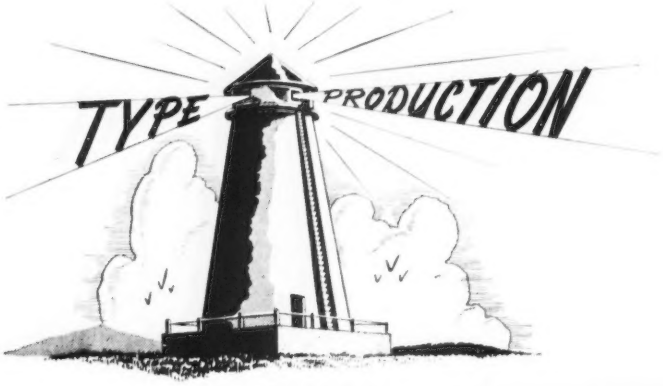

3 MORE "BEACONS" MAKE CLASS LEADING RECORDS

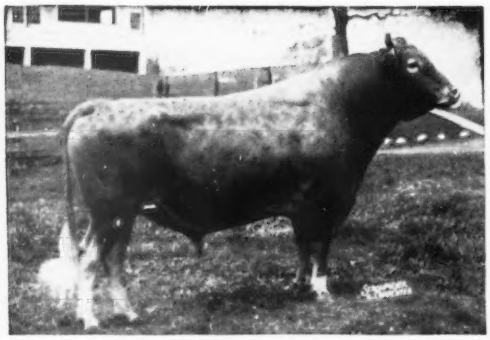

IDEAL'S BEACON, A. R.

Sire of top production. **1 daughter over 1200, 2 over 1100, 3 over 1000, 8 over 900, 22 over 800, 40 over 700 lbs. fat.**

3 New Class Leaders By "Beacon"

IDEAL'S BEACON'S LASSIE	15956	841	Sr2C	(6th place)
IDEAL'S BEACON'S LUCY	17233	821	Sr2	(10th place fat, 6th place milk)
IDEAL'S BEACON'S MARCIA	18750	926	Jr2	1st place milk and fat (pending)

Why not add this high production to your herd. An Ideal-bred bull or some Ideal cows can help. We have 500 cows and heifers due to calve after July 1, 1953. They will be for sale. Plan to visit the farm or write for list of available stock.

"IT'S ALL IN THE RECORDS"

JACOB TANIS & SONS, Proprietors
JOHN TANIS, D. V. M.
WILLIAM AULD, Herdsman

IDEAL GUERNSEY FARMS
Augusta - Sussex County - New Jersey

The American Guernsey Cattle Club

OFFICERS AND EXECUTIVE COMMITTEE

R. F. Loree, Florham Park, N. J., President '58.

Kent B. Hayes, Oklahoma City, Okla., Vice-President '58.

John S. Ames, Boston, Mass., 2nd Vice-President '56.

Karl B. Musser, Secretary-Treasurer.

James B. Sweeney, Attorney.

George W. Emde, P. O. Box 319, Lodi, Calif. '57.

John D. Worthington, Bel Air, Md. '56.

George Watts Hill, 111 Corcoran St., Durham, N. C. '57.

Delbert H. Kingston, Cary, Ill. '57.

Otto H. Liebers, Lincoln, Neb. '54.

J. W. McCoy, R. F. D., West Chester, Pa. '55.

J. M. McDonald, Cortland, N. Y. '55.

Gavin W. McKerrow, Pewaukee, Wis. '56.

R. H. McMurtrie, Huntingburg, Ind. '55.

Kenneth C. Price, Port Orchard, Wash. '54.

G. B. Walker, Stoneville, Miss. '54.

Howard J. Ziegler, Clyde, Ohio. '58.
(Year indicates Committee term expiration.)

ADMINISTRATION

Karl B. Musser, Secretary-Treasurer.

Robert D. Stewart, Asst. Secretary-Treasurer.

Elmer H. Shattuck, Purchases and Production.

COMPTROLLER

F. Russell Abbott.

Charles T. Heater, Asst.

HERD REGISTER

J. E. Cunningham, Director.

Floyd L. Greenburg, Asst.

PERFORMANCE

C. M. Cummings, Director and Office Manager.

Clarence W. Greenie, Superintendent of A. R. and H.I.R.

Irving E. Nichols, Superintendent of Performance Register and Pedigrees.

GUERNSEY BREEDERS' JOURNAL

Lincoln R. Lounsbury, Managing Editor.

Richard G. Price, Advertising Manager.

John R. Wheeler, Asst. Advertising.

PROMOTION

Ray L. West, Director.

Harold W. Adams, Asst.

EXTENSION

Ballard K. Bennett, West Main St., Lebanon, Tenn.

George W. Chambers, 202½ North Cedar St., Owatonna, Minn.

R. L. Holden, Room 300, 125 North 4th Street, Lafayette, Ind.

J. McK. Jeter, Little Bldg., Second Floor, Box 162, Union, S. C.

A. M. MacKay, 120 West Church St., Frederick, Md.

Tim C. Main, 29 East Mountain St., Fayetteville, Ark.

Elmer J. Meadows, Room 302, Corbett Bldg., Portland 4, Ore.

Joseph Pendergast, 3 Main St., Cobleskill, N.Y.

Wendell Fuhriman, Room 420 Ness Bldg., 28 W. 2nd South, Salt Lake City, Utah.

TYPE CLASSIFICATION

L. V. Wilson, Route 1, Owatonna, Minn.

C. B. Finley, Grimes, Iowa.

GUERNSEY *Breeders' Journal*

Vol. 88 **CONTENTS** No. 4

FOR THE ISSUE OF JUNE 15, 1953

THE COVER

Scene at Lynn B. Hamilton's Lynndale Farms, Phoenix, Ariz.

FEATURE ARTICLES

Livestock-Minded—By L. V. Wilson 507
McDonald Farms Sale 508-A
The Guernsey Sale 508-C
Eastern Guernsey Sale 508-E
Finger Lakes Junior Club Sale—By John A. Sims 508-F
New Jersey 4-H Calf Selection—By A. M. MacKay 508-F
Luck Brothers Dispersal—By A. M. MacKay 508-G
Pennsylvania 67th Special Guernsey Sale—By Wm. H. Juzi 508-G
Breedership?—By Pierre Veillon 509
Judging Conferences—New Jersey, Maryland and Virginia 513
California Annual Meeting—By Elmer J. Meadows 514
New York Annual Meeting—By John A. Sims 514
Massachusetts Annual Meeting—By George Barrie 516
Dutchess County, N. Y., Annual Meeting—By Edward Briggs 516
Cullman County, Ala., Meets—By Ballard K. Bennett 516
Shelby County, Ala., Meeting—By John R. Parrish 516
Tennessee State Sale—By Ballard K. Bennett 517
Sunnyside of the Arbuckles Sale 518
Colorado 4-H and FFA Sale—By Velta Purvis 518
Stewart Rivers Sale 518
Inland Empire Sale—By Elmer J. Meadows 519
Southeast Iowa Sale—By P. M. Swartzendruber 520
Billings, Mo., 7th Annual Sale—By Tony Yonkman 520
Newport County, R. I., Honors 4-H'ers 528
My 4-H Achievements and Experiences—By Wm. W. Wolfe 531

DEPARTMENT INDEX

Advertisers' Index 495
Editorial Comment—A Challenge to Keep America Strong—By Ezra Taft Benson 498
Classification Schedule 504
Changes Among the Leaders:
Ideal's G. S.' Susie 521
Ideal's Beacon's Lucy 521
Haven Hill Melba's S. Hester 521
Ideal's Standbest Mable 522
State Champions 522
Canadian News 523
What the Cows are Doing in the Advanced Register 593-628

Subscription Price: United States, South America and Central America, $2.00 for 1 year; $3.00 for 2 years; $5.00 for 5 years. Canada, 60¢ additional per year; Foreign, $4.50 per year.

CLOSING DATES FOR ADVERTISING COPY
7th of the month preceding for issue of the 1st.
23rd of the month preceding for issue of the 15th.

Published the first and fifteenth of each month by The American Guernsey Cattle Club, Peterborough, New Hampshire.

Copyright, 1953, by The American Guernsey Cattle Club.

A Challenge to Keep America Strong

By Ezra Taft Benson
Secretary of Agriculture

We have in our rural people—our farm operators—a great resource which is of immeasurable value to us all. Our objective will be to nourish, inspire and utilize this great resource in working out the problems that we have inherited.

American farmers and ranchers have been characterized by some as grasping and selfish, heedless of the greater good. I think—I know—this is a misrepresentation, and it could be a fatal error. If we should cater to the weakness of the farmer, rather than to his strength, we would find ourselves trying to do for him things that he should do for himself. We would weaken his initiative, undermine his morale and prepare him for the inevitable role which awaits those who succumb to that seductive appeal. We would make him a ward of the State. That must never happen. There are some values more precious than fleeting, paternalistic, dollars.

What we can do—what we must do, with God's help—is to appeal to the farmer's strength, to help him do, through sound government, those constructive things which he cannot do by himself alone. No man is ever helped permanently by having someone else do for him what he should do and could do for himself.

The farmer asks for, and should have, a fair chance to make his own way in a field of fair competition. He should have reasonable assurance of stability in the economy. He should have opportunity for education and have available the results of research that will enable him to do an efficient job of feeding and clothing the people of this great land.

Our task is to see that he has these opportunities in an atmosphere of freedom, with a minimum of government regulation and control. The problems that we have inherited, numerous and difficult though they be, will not be great enough to deter us in that purpose. We will not let the farmer down.

Great decisions lie ahead of us. Let us not shrink from them. Let us debate the issues vigorously. There is safety for the nation in a free and informed people.

Yes, our challenge is to make and keep America strong—strong economically, socially and, above all, morally and spiritually sound. Only in this course is there safety for the greatest nation under heaven. God grant we may not fail.

(Note: Conclusion of an address given by Secretary Benson before the National Farm Ranch Congress, Denver Chamber of Commerce, Denver, Colorado.)

Golden Guernsey Inc.

Officers

R. F. Loree, Florham Park, N.J., President '58.
Kent B. Hayes, Oklahoma City, Okla., Vice-President '58.
Karl B. Musser, Secretary-Treasurer.
Robert D. Stewart, Asst. Secretary-Treasurer.
F. Russell Abbott, Comptroller, Charles T. Heater, Asst.

Directors

Gavin W. McKerrow, Pewaukee, Wis.
R. H. McMurtrie, Huntingburg, Ind.
John D. Worthington, Bel Air, Md.

Advisory Council

Lloyd B. Wescott, Chairman, R. 3, Clinton, N. J. '54.
S. Bruce Black, East Pepperell, Mass. '54.
Frank D. Brown, Jr., Port Deposit, Md. '54.
W. H. Odlum, Rozelle, Ill. '56.
W. W. Fitzpatrick, Quail Roost Farms, Rougemont, N. C. '54.
W. C. Locke, Kalamazoo, Mich. '55.
John Lyman, Middlefield, Conn. '56.
Claude A. Potts, Lebanon, Ind. '54.
S. C. Price, Hazleton, Pa. '55.
Lloyd Riford, Auburn, N. Y. '55.
Clarence Sheridan, Fond du Lac, Wis. '55.
A. Ralph Shoemake, Dayton, Ohio. '56.
Harold Wakefield, Adohr Milk Farms, 1901 S. LaCienega Blvd., Los Angeles 35, Calif. '55.
E. C. C. Woods, Hanover, Va. '56.
(Year indicates Council term expiration).

MILK MARKETING
J. Frank Johnson, Director
W. Donald Moffat, Asst.

Field Representatives

Lee L. Jennings, Owatonna, Minn.
Mike Stuhlsatz, Peterborough, N. H.

STATE REPRESENTATIVES

CALIFORNIA

Arthur W. Telfer, Sec.
Wendell H. Jones, Asst.
California G. C. C., Inc., Room 401, Calif. Fruit Bldg., Sacramento 14, Calif.

CONNECTICUT

Clair B. Sheldon, Field Sec., Connecticut G. B. A., Drawer 72, Southington, Conn.

ILLINOIS

George A. Campbell, Jr., Field Sec., Illinois G. B. A., Inc., 108 East Wilson Street, Batavia, Ill.

INDIANA

E. T. Wallace, Sec.
Ind. G. B. A., 821 Lafayette Life Bldg., Lafayette, Ind.

MARYLAND

Arthur L. Mulford, Field Sec., Maryland G. B. A., 25 West Chesapeake Ave., Towson 4, Md.

MICHIGAN

A. P. Cole, Field Sec., Michigan G. B. A., 404 Charles St., East Lansing, Mich.

MISSOURI

Dr. H. A. Herman, Sec.-Treas.
Missouri G. B. A., 409 Exchange National Bank Bldg., Columbia, Mo.

NEW JERSEY

Wm. M. Nulton, Jr., Field Sec.
Louis Gruninger, Asst. Field Sec.
Janet Oliver Frost, Asst. Field Sec.
New Jersey G. B. A., New Jersey Agricultura Exp. Sta., New Brunswick, N. J.

NEW YORK

B. J. H. Rikert, Business Manager.
Maynard B. Abbott, Asst.
John A. Sims, Asst.
New York G. B. Co-Op., 1606 E. Erie Blvd., Syracuse, N. Y.

NORTH AND SOUTH CAROLINA

Mack H. Alman, Field Sec., North and South Carolina G. B. Associations, 114 Brookside Rd., Spartanburg, S. C.

OHIO

Robert W. Bishop, Field Sec., H. E. Denlinger, Milk Marketing Representative.
Ohio G. B. A., Public Sq., Wooster, Ohio.

PENNSYLVANIA

William H. Juzi, Business Manager.
Lloyd R. Eyler, Golden Guernsey Representative.
John B. Blyholder, Jr., Northeastern Fieldman, Pennsylvania G. B. A., 601 Payne Shoemaker Bldg., P. O. Box 491, Harrisburg, Pa.
Charles W. Van Horn, Southeastern Fieldman, R. D. 1, Lansdale, Pa.
Wade White, Western Fieldman, William M. Shenton, Asst., 404 Coulter Bldg., Greensburg, Pa.

VIRGINIA

K. M. Mace, Field Sec., Hugh M. Hutson, Asst.
Virginia G. B. A., Room 204, Lyric Bldg., 9th and Broad Streets, Richmond 19, Va.

WISCONSIN

Charles L. Dalton, Sec., Wisconsin G. B. A., Box 14, Waukesha, Wis.

SPRING SALES

(January 1 to May 4, 1953)

Bull	**Bayville General Duke**	Nellie Mae Tallent, Ethel, Va.
Heifer	**Bayville Margaret Lassetta**	James H. & Stephen C. Felts, Greeneville, Tenn.
Heifer	**Bayville Maxprint Fo**	Charles Moyers, Jr., Route 4, Morristown, Tenn.
Heifer	**Bayville Just Wac**	Edgar Park, Route 3, Newport, Tenn.
Heifer	**Bayville Levity Puritan**	Judy Dawson, Route 2, Bybee, Tenn.
Heifer	**Bayville Margaret Vi**	Stephen C. and James H. Felts, Greeneville, Tenn.
Heifer	**Bayville Margaret Gail**	Richard Allen Ottinger, Parrottsville, Tenn.
Heifer	**Bayville Melba Gladine**	Sara F. Nye, Greeneville, Tenn.
Heifer	**Bayville Just Una**	Jabin V. Simcox, Jr., Shouns, Tenn.
Heifer	**Bayville Just Andrea**	Tennessee Guernsey Breeders Association, Agent
Heifer	**Bayville Margaret Susanna**	Billy Jo Barger, Parrottsville, Tenn.
Heifer	**Bayville Just Brightrose**	Steve Wilson, Route 2, Afton, Tenn.
Heifer	**Bayville Margaret Poppy**	Elbert Rader, Whitesburg, Tenn.
Heifer	**Bayville Actress Dell**	Lemmy Wilson, Newport, Tenn.
Heifer	**Bayville Margaret Almira**	Jimmy D. Charles, Route 8, Greeneville, Tenn.
Heifer	**Bayville Royal Dairygirl**	Claude P. Justis, Baileyton, Tenn.
Bull	**Bayville Supreme**	Mrs. Lou G. Doosing, Shawsville, Va.
Heifer	**Bayville Levity Reine**	Louisiana Guernsey Cattle Club, Agent
Heifer	**Bayville Levity Boneta**	Louisiana Guernsey Cattle Club, Agent
Heifer	**Bayville Levity Peg**	Louisiana Guernsey Cattle Club, Agent
Heifer	**Bayville May Lena**	Louisiana Guernsey Cattle Club, Agent
Heifer	**Bayville May Diana**	Louisiana Guernsey Cattle Club, Agent
Heifer	**Bayville Maxprint Gem**	Louisiana Guernsey Cattle Club, Agent
Heifer	**Bayville Melba Lola**	Louisiana Guernsey Cattle Club, Agent
Heifer	**Bayville Melba Betty**	Louisiana Guernsey Cattle Club, Agent
Heifer	**Bayville Just Dandy**	Louisiana Guernsey Cattle Club, Agent
Heifer	**Bayville Margaret Stardust**	Louisiana Guernsey Cattle Club, Agent
Heifer	**Bayville Supreme Dollie**	Louisiana Guernsey Cattle Club, Agent
Heifer	**Bayville Maxprint Doreen**	Louisiana Guernsey Cattle Club, Agent
Heifer	**Bayville Maxprint Jennie**	Louisiana Guernsey Cattle Club, Agent
Heifer	**Bayville May Justine**	Louisiana Guernsey Cattle Club, Agent
Heifer	**Bayville Margaret Florabel**	M. W. Walker, Alexandria, La.
Heifer	**Bayville Margaret Lillian**	M. W. Walker, Alexandria, La.
Heifer	**Bayville Margaret Freda**	M. W. Walker, Alexandria, La.
Heifer	**Bayville Margaret Contented**	M. W. Walker, Alexandria, La.
Heifer	**Bayville Margaret White Rose**	Velda Dairy Farm, Inc., Tallahassee, Fla.
Heifer	**Bayville May Sally**	J. A. Dunagin & Son, Spartanburg, S. C.
Heifer	**Bayville Impmost Emaranda**	Charlotte B. Daniel, Brandon, Va.
Heifer	**Bayville Maxster Polly**	H. C. Thompson, Brandon, Va.
Cow	**Bayville Ray Tulip**	D. B. Bridgeforth, Nesbitt, Miss.
Heifer	**Bayville Actress Adeli**	D. F. Pangle, Livingston, Tenn.
Bull	**Bayville General George**	M. M. Weaver, Princess Anne, Va.
Heifer	**Bayville Actress Analois**	Henry Sprouse, Box 446, Jonesville, S. C.
Cow	**Bayville Margaret Flora**	O. T. Fowler, Pfafftown, N. C.
Bull	**Bayville General Bloom**	J. E. Brame, Chase City, Va.
Bull	**Bayville General Dollar**	C. M. Hancock, Alberta, Va.
Bull	**Bayville Southerner**	F. Herbert Swain, Jr., Southport, N. C.
Bull	**Bayville General Gallant**	T. L. Whitehead, Nassawadox, Va.
Bull	**Bayville Southampton**	Dr. J. C. Rawls, Franklin, Va.

We sincerely hope these cattle will do well for their new owners.

Federal Accredited 339823 **P. O. BOX 2491** Bang's Free 719-530

BAYVILLE FARMS, Inc. **Norfolk, Virginia**

C. F. Burroughs, President
Hilton Stallings, Herd Manager

W. Clark Fleming, Jr., Manager
H. S. Sanders, Herdsman

Guernsey CALENDAR

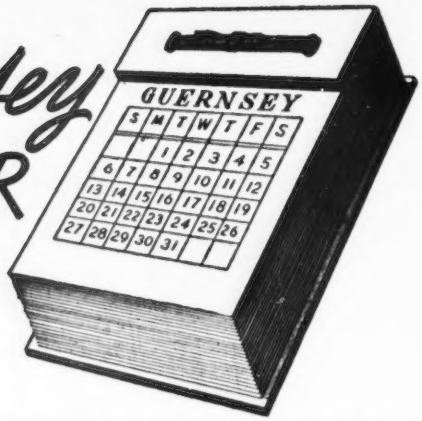

Sales . . .

June 17-18. Fairlawn Farms Company Complete Dispersal, at the farm, Port Chester, N. Y. Sale managed by The Louis McL. Merryman & Sons, Inc., Sparks, Md., The Pate Sales Company, Trenton, N. J., and Seath & Shultz Sales Service, Peterborough, N. H.

June 19. Bournedale Farm Dispersal, at the farm, Yonkers, N. Y. Sale managed by The Louis McL. Merryman & Sons, Inc., Sparks, Md.

June 20. 44th Glenburnie Sale, Selected Heifers, Trenton, N. J. Sale managed by the Pate Sales Company, 2064 Lawrence Road, Trenton 8, N. J.

June 21. Complete Dispersal Purebred and Grade Guernseys owned by Gerald and Russell Riggs, Shirley, Ind. Sale managed by the Russell George Sales Service, Lebanon, Indiana.

June 23. Blackrun Guernsey Dispersal, Dewey Nelson, owner, at the farm, Newville, Pa. Sale managed by the Pennsylvania G. B. A., Box 491, Harrisburg, Pa.

June 25. Stone Knoll Guernsey and Equipment Dispersal, A. Daubert, owner, at the farm, Schwenksville, Pa. Sale managed by the Pennsylvania G. B. A., Box 491, Harrisburg, Pa.

June 26. Ruin Creek Farm Heifer Dispersal, J. H. Brodie, owner, Henderson, N. C. Sale managed by Ward Snarr, Siler City, N. C.

June 29. Woodvale Guernsey Sale, C. H. Henderson, Jr., owner, Tarboro, N. C. Sale managed by George B. Salley, Salley Sales Service, Orangeburg, S. C., and The Louis McL. Merryman & Sons, Inc., Sparks, Md.

July 1. Clover Glen Dispersal, H. C. Hanson, owner, Barnum, Minn. Sale managed by the Minnesota G. B. A., Olaf J. Kjome, representative, Spring Grove, Minn.

July 7. 2nd Annual Western Pennsylvania Summer Night Sale, Butler Fairgrounds, Butler, Pa. Sale managed by the Pennsylvania G. B. A., P. O. Box 491, Harrisburg, Pa.

July 18. Oklahoma Junior Heifer Sale, Nowata, Okla.

July 22. (Night Sale.) Golden Guernsey Cow Sale, Delaware County Fairgrounds, Delaware, Ohio. Sale managed by the Ohio G. B. A., Wooster, Ohio.

July 23. 68th Special Guernsey Sale, Lancaster, Pa. Sale managed by the Pennsylvania G. B. A., Box 491, Harrisburg, Pa.

July 24. Retedale and El Rason Reduction Sale, Oregon State Fairgrounds, Salem, Ore. Sale managed by Western Guernsey Service, P. O. Box 34, Clements, Calif.

July 24. 45th Glenburnie Sale, Trenton, N. J. Sale managed by the Pate Sales Company, 2064 Lawrence Rd., Trenton 8, N. J.

July 29. Mid-Summer Sale, Old Farms, Farmington, Conn. Sale managed by the Seath & Shultz Sales Service, Peterborough, N. H.

Aug. 1. Matapa Guernsey Farm Dispersal, Mr. & Mrs. John F. Equi & Son, owners, Penngrove, Calif.

Aug. 8. Maine State Sale, Augusta, Maine. Sale managed by Seath & Shultz Sales Service, Peterborough, N. H.

Aug. 10. Rhinebeck Sale, Dutchess County Fairgrounds, Rhinebeck, N. Y. Sale managed by The Louis McL. Merryman & Sons, Inc., Sparks, Md.

Aug. 15. C. B. Thatcher Oaks Farm Guernsey Sale at the Farm, Clear Lake, Wis. Sale managed by the Farmers' Sales Service, Inc., Woodville, Wis.

Aug. 17. (Evening Sale.) Baltimore-Harford Sale, Timonium, Md. Sale managed by The Louis McL. Merryman and Sons, Inc., Sparks, Md.

Aug. 17. New Mexico 2nd State Sale, State Fairgrounds, Albuquerque, N. Mex. Sale managed by the New Mexico G. B. A.

Aug. 18. Louis Merryman's 86th Sale, Timonium, Md. Sale managed by The Louis McL. Merryman & Sons, Inc., Sparks, Md.

Aug. 20. 8th Tidewater Guernsey Breeders Sale, Northern Neck Fairgrounds, Warsaw, Va. Sale managed by the Stewart Rivers Sales Service, Fredericksburg, Va.

Aug. 20. 69th Special Guernsey Sale, Lancaster, Pa. Sale managed by the Pennsylvania G. B. A., P. O. Box 491, Harrisburg, Pa.

Aug. 24. Hidden Acres Consignment Sale, Farmington, Maine. Sale managed by Seath & Shultz Sales Service, Peterborough, N. H.

Aug. 28. North Carolina State Sale, Fairgrounds, Winston-Salem, N. C. R. A. McLaughlin, Maegeo Farm, Lexington, N. C., sale chairman.

Aug. 29. Franklin-Burkeville State of Virginia Sale, Franklin, Va. Sale managed by The Louis McL. Merryman & Sons, Inc., Sparks, Md.

Aug. 31. Coker's Pedigreed Seed Company Dispersal, Hartsville, S. C. Sale managed by The Louis McL. Merryman & Sons, Inc., Sparks, Md., and The Salley Sales Service, Orangeburg, S. C.

Aug. 31. Colorado State Consignment Sale, Longmont, Colo.

Sept. 3. Utah 6th Annual State Sale, State Fairgrounds, Salt Lake City, Utah. Sale managed by the Utah G. B. A.

Sept. 15. Connecticut State Sale, Old Farms, Farmington, Conn. Sale managed by Seath & Shultz Sales Service, Peterborough, N. H.

Sept. 16. 7th Annual Western New York Sale, Fairgrounds, Little Valley, N. Y. Sale managed by New York State Guernsey Breeders' Co-Op., Inc., 1606 E. Erie Blvd., Syracuse, N. Y., and Western New York G. B. A.

Sept. 16. 29th Vermont Guernsey Sale, Fairgrounds, Rutland, Vt. Sale managed by Dunn & Harwood, Schoharie, N. Y., and Cordaville, Mass.

Sept. 16. Annual Western Ohio Sale, Van Wert, Ohio.

Sept. 17. 70th Special Guernsey Sale, Lancaster, Pa. Sale managed by the Pennsylvania G. B. A., P. O. Box 491, Harrisburg, Pa.

Sept. 21. New York State Sale, Rhinebeck, N. Y. Sale managed by The Louis McL. Merryman & Sons, Inc., Sparks, Md.

Sept. 22. 3rd Cornhusker Invitational Sale, 4-H Barn, Lincoln, Neb. Sale managed by the Nebraska G. B. A. and E. E. Vary, Route 2, Sterling, Ill.

Sept. 24. Indiana Fall Sale, Lafayette, Ind. Sale managed by the Indiana G. B. A., 821 Lafayette Life Bldg., Lafayette, Ind.

Sept. 24. Maple Shade Guernsey Dispersal, Wayne W. Brant, Dallastown, Pa., owner. Sale at the Sales Pavilion, Lancaster, Pa., managed by the Pennsylvania G. B. A., Box 491, Harrisburg, Pa.

Sept. 29. 12th Annual Butler-Lawrence Counties Guernsey Sale, Butler Fairgrounds, Butler, Pa. Sale managed by the Pennsylvania G. B. A., Box 491, Harrisburg, Pa.

Sept. 29. Minnesota State Sale, Owatonna, Minn.

Sept. 30. Essex County Sale, Topsfield, Mass. Sale managed by Seath & Shultz Sales Service, Peterborough, N. H.

Sept. (date to be announced). The King's Farm Dispersal, Walter Cox, owner, Ludlow, Pa. Sale managed by the Pennsylvania G. B. A., Box 491, Harrisburg, Pa.

Oct. 1. Caldwell Place Sale, John S. Rich, owner, Marion, N. Y. Sale managed by New York State Guernsey Breeders' Co-Op., Inc., 1606 E. Erie Blvd., Syracuse, N. Y.

Oct. 1. A dispersal at the Association's Sales Pavilion, Lancaster, Pa. Sale managed by the Pennsylvania G. B. A., Box 491, Harrisburg, Pa.

Oct. 3. Cleco Farm Complete Guernsey Dispersal Sale, O. Max Gardner, Jr., owner, at the farm, Shelby, N. C. Sale managed by the Salley Sales Service, Orangeburg, S. C.

Oct. 3. Capital District Guernsey Breeders Sale, Schaghticoke Fairgrounds, Schaghticoke, N. Y. Sale managed by Dunn & Harwood, Schoharie, N. Y., and the New York State Guernsey Breeders' Co-Op., Inc., 1606 E. Erie Blvd., Syracuse, N. Y.

Oct. 9. 15th New Jersey Guernsey Breeders Sale, Glenburnie Farm, Trenton, N. J. Sale managed by the Pate Sales Company, 2064 Lawrence Road, Trenton 8, N. J.

Oct. 10. Wisconsin State Sale, Sales Pavilion, Waukesha, Wis.

Oct. 15. 71st Special Guernsey Sale, Lancaster, Pa. Sale managed by the Pennsylvania G. B. A., Box 491, Harrisburg, Pa.

Oct. 16. Ohio Guernsey Classic Sale, Delaware County Fairgrounds, Delaware, Ohio. Sale managed by the Ohio G. B. A., Wooster, Ohio.

Oct. 17. Franchester Sale, West Salem, Ohio. Sale managed by The Louis McL. Merryman & Sons, Inc., Sparks, Md.

Oct. 17. 6th Mohican District Consignment Sale, Schoharie County Fairgrounds, Cobleskill, N. Y. For catalogs write New York State Guernsey Breeders' Co-Op., Inc., 1606 E. Erie Blvd., Syracuse, N. Y.

Oct. 19. Klondike Sale, Elkin, N. C. Sale managed by the Salley Sales Service, Orangeburg, S. C.

Oct. 22. Eastern Ohio Fall Guernsey Sale, Canfield, Ohio. Sale managed by the Ohio G. B. A., Wooster, Ohio.

Oct. 23. Elkhart County, Ind., Annual Sale, managed by the Russell George Sales Service, Lebanon, Ind.

Oct. 23. Kansas State Sale, Hutchinson, Kan.

Oct. 23. New Hampshire State Sale, Durham, N. H. Sale managed by Seath & Shultz Sales Service, Peterborough, N. H.

Oct. 26. Louis Merryman's 87th Sale, Timonium, Md. Sale managed by The Louis McL. Merryman & Sons, Inc., Sparks, Md.

Oct. 26. Oklahoma State Sale, Norman, Okla. Sale managed by Mort Woods, Ardmore, Okla.

Oct. 28. 31st New England Guernsey Sale, Eastern States Exposition Grounds, Springfield, Mass. Sale managed by Dunn & Harwood, Schoharie, N. Y., and Cordaville, Mass.

Oct. 29. 15th Annual Pennsylvania State Sale, Lancaster, Pa. Sale managed by the Pennsylvania G. B. A., Box 491, Harrisburg, Pa.

Oct. 30. Kentucky G. B. A. State Sale, Campbellsville, Ky. For catalogs write John Couey, Dairy Department, University of Kentucky, Lexington, Ky.

Nov. 6. Florida Guernsey Cattle Sale, Fairgrounds, Largo, Fla. Sale managed by the Florida Guernsey Cattle Club, J. H. Logan, Sec.-Treas.

Nov. 11. Fall Guernsey Sale, Delaware, Ohio. Sale managed by the Ohio G. B. A., Wooster, Ohio.

Nov. 15. Boone County, Ind., Annual Sale, managed by the Russell George Sales Service, Lebanon, Ind.

Nov. 18. 8th Yankee Special, Northampton, Mass. Sale managed by Seath & Shultz Sales Service, Peterborough, N. H.

Nov. 19. 72nd Special Guernsey Sale, Lancaster, Pa. Sale managed by the Pennsylvania G. B. A., Box 491, Harrisburg, Pa.

Shows and Field Days . . .

June 18. Field Day, Golden Harvest Farm, Bridgewater, Conn. (Immediately following Fairlawn Sale).

June 22. Strafford County, N. H., G. B. A., Twilight Meeting, Indigo Hill Farm, Somersworth, N. H.

June 24. Aroostook County, Maine, Field Day, Guy Carter's Farm, Monticello, Maine.

June 25. Southern Maine Parish Show, Fairgrounds, Lewiston, Maine.

July 11. Field Day and Type School, sponsored by the Thumb District, Mich., G. B. A., Wabeek Farms, 1480 West Long Lake Road, Pontiac, Michigan, (Birmingham).

July 24. Virginia Guernsey Field Day, Red Level Farm, J. Myron Clark, Stuart, Va., 10:30 a. m.

July 25. Wyoming County, N. Y., Guernsey Show, Fairgrounds, Pike, N. Y.

July 26. Kentucky District 2 Field Day, Hi-Bank Farm, Anchorage, Ky.

July 29. Vermont Field Day, Erika Lust Farm, Bristol, Vt.

July 30. Western Massachusetts Field Day, Philip Picard's Lone Maple Farm, Feeding Hills, Mass.

Aug. 1. State Dairy Cattle Show, Windsor, Maine.

Aug. 7. (Night Show.) Northwestern Ohio Parish Show, Fort Miami Fairgrounds, Maumee, Ohio. Joseph Adams, judge.

Aug. 8. Capital District, N. Y., Show, Fairgrounds, Altamont, N. Y.

Aug. 10. Western Massachusetts Regional 4-H Show, Eastern States Exposition Grounds, Springfield, Mass.

(*Please turn to page 508-H*)

MERITORIOUS BROOD COWS

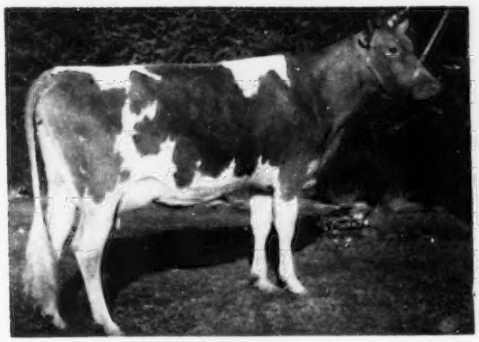

KLONDIKE MOLLIE (VG '48 '52)
13478—584—Jr2, 15417—693—Sr3C, 17126—710—5yrs
2 A. R. daughters, 1 on A. R. test, 5 P. R. sons. She has 2 daughters, 3 sons and 35 granddaughters in the Klondike herd. Also sons in service at Gippy Plantation, Nejasco Farm and Springs Farm.
Sire: **Klondike Hollimost**, 66 A. R. daughters, 48 P. R. sons.
Dam: **Klondike Mary** (GP '47), 10058—441—Jr2C, 11944—565—Sr3C; 4 A. R. daughters.

KLONDIKE HARZELLA (VG '48—E '52)
10500—473—Jr2C, 13741—645—Jr4C
Sr. & Gr. Champion and Best Uddered Cow at N. C. District Show, 1950 and 1951. 1 A. R. daughter. She has 2 daughters, 1 son and 1 granddaughter in the Klondike herd. Also sons in service at Wardhaven Farm, E. E. Cobb Farm, and T. M. Jackson Farm.
Sire: **Klondike Hollimost**, 66 A. R. daughters, 48 P. R. sons.
Dam: **Sequel's Holliston's Marzella** (VG '48), 14529—639—Jr3; 2 A. R. daughters.

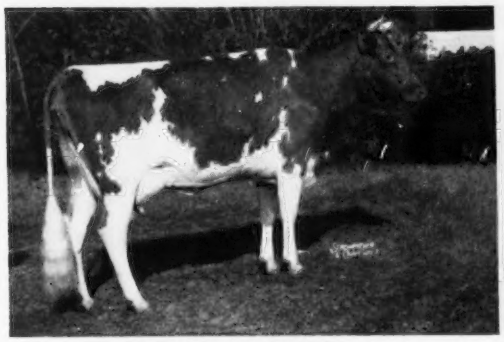

KLONDIKE HUNTNESS (G '48)
10136—509—Jr2C, 13076—649—Sr4C
2 A. R. daughters, 1 on A. R. test, 3 P. R. sons. She has 4 daughters, 1 son and 4 granddaughters in the Klondike herd. Also sons in service at Clear Springs Farm, Pinnacle View Farm and Virginia Artificial Breeding Association.
Sire: **Klondike Hollimost**, 66 A. R. daughters, 48 P. R. sons.
Dam: **Klondike Kyola** (VG '48), 11977—594—Sr3C, 12537—617—5yrs; 3 A. R. daughters, 1 on A. R. test.

KLONDIKE LEAHRISS (GP '48)
13355—557—Sr2, 4 A. R. daughters, 1 A. R. son. She has 5 daughters and 5 granddaughters in the Klondike herd. Also sons in service at Strouderest Farm and Knight Brothers Farm.
Sire: **Mobjack Laddie**, 40 A. R. daughters, 11 P. R. sons.
Dam: **Klondike Nymph** (VG '51)
12112—597—Jr2C, 11970—569—Jr4C, 13332—676—6yrs; 4 A. R. daughters.

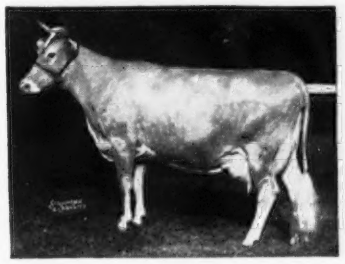

APPIN'S KITTY (GP '48)
10214—488—Sr2C, 14033—663—6yrs, 16555—753—7yrsC
4 A. R. daughters, 2 P. R. sons. She has 2 daughters, 1 son and 50 granddaughters in the Klondike herd. Also sons in service at Beaver Creek Farm and Strouderest Farm.
Sire: **Argilla Forecaster**, 37 A. R. daughters, 9 P. R. sons.
Dam: **Little Fern of Appin**, 14424—690—CC, 15507—742—A; 4 A. R. daughters.

KLONDIKE LIBBY (VG '48—E '52)
10361—505—Jr2C, 11462—567—Jr3, 11779—544—Sr4, 13516—592—6yrsC, 15662—704—8yrsC
1 A. R. daughter, 1 on A. R. test. She has 3 daughters, and 1 granddaughter in the Klondike herd. Also a son in service at Skyline View Farm.
Sire: **Mobjack Laddie**, 40 A. R. daughters, 11 P. R. sons.
Dam: **Klondike Huntness** (G '48)
10136—509—Jr2C, 13076—649—Sr4C; 2 A. R. daughters, 1 on A. R. test.

Let us quote you on a bull from one of these brood cows, or their families.

KLONDIKE FARM — **Elkin, North Carolina**

T. B. Accredited No. 568961 — Bang's Accredited No. 6

THURMOND CHATHAM, Owner — T. F. COOLEY, Manager

Talking it OVER

New Remedy Found For Disease of Dairy Cows

A DISEASE which seems to pick on the best cows in the nation's dairy herds, cutting their milk production, may now be brought under control with new medicines developed through experimental work at Cornell University.

The disease is known as ketosis, or acetonemia, and dairymen will soon be able to obtain these new remedies, based on the chemical, sodium propionate. The Du Pont Company is now manufacturing this compound of drug quality, and is beginning to supply it to manufacturers of animal health products and veterinary medicines.

This is the first effective oral treatment for ketosis. It can be fed to cows with grain, given them as a bolus (large-sized pill), or as a liquid formulation.

Valuable, high-producing dairy cows, under the combined strain of recovering from calving and maintaining high production early in the milking period, are most susceptible to acetonemia.

Acetonemia usually occurs from 10 days to six weeks after calving. It is an upset of the cow's metabolism, often associated with glandular disturbances. Though few cows die of the disease, they refuse their feed, and milk production drops. Sometimes the milk becomes "off flavor" and is unfit for sale possibly for several weeks in severe cases if the disease is allowed to run its course.

It is estimated that as many as five per cent of the cows in the nation's dairy herds are afflicted each year; and as many as 15 to 40 per cent of the cows in a single herd may suffer one or more attacks.

Propionates are among the compounds which normally occur in the rumen, or paunch, of healthy cattle, and are associated with the production of blood sugar. The use of sodium propionate as an animal remedy stems from experimental work first reported by Dr. L. H. Schultz of Cornell University and confirmed by Dr. J. C. Shaw and others at the Maryland State Agricultural Experiment Station. In their experiments, a dosage of half a pound of sodium propionate per cow per day, in most cases has resulted in complete recovery in an average of two to 10 days. Sodium propionate may also be used advantageously in combination with other treatments such as cortisone or intravenous injections of glucose.

Walter Ziegler's herd of Guernseys, which he maintains at his Homestead Dairy in Cupertino, Calif., has a production record to be proud of. His Guernseys won for him the Santa Clara County GOLDEN GUERNSEY trophy for 1952 with a 489.3 lb. fat average.

Halford's Nine Spot, VG 1948, a 13-year-old cow, just freshened, has a production record as a six-year-old of 16376—632—365—2x. She has four milking daughters producing GOLDEN GUERNSEY milk.

Topside Toy, Excellent 1952, has produced 16774 lbs. of milk and 838 lbs. of fat in 10yrs—365—2x.

THE Combination Sale of Coventry-Florham - Rockingham - Wendmere, held at Trenton, N. J., saw 52 head sell for an average of $671.53. The high animal of the sale was Florham Fantasia, consigned by J. L. Hope and purchased by R. L. Benson, Princeton, N. J., for $3,900. Rockingham Beau Holliston was high bull at $2,600, being purchased by Frank Graham Thomson of Devon, Pa. Eleven bulls were consigned and sold for an average of $752, while the 41 females brought an average of $647.

A new high average was made by the Michigan breeders at the Michigan State Sale held at East Lansing on May 25. W. D. Burrington was manager, Walter Andrews auctioneer and H. W. Wigman was in the ring. The 58 head averaged $358.71, while the four bulls offered averaged $512.50. Sister Sue of Oronoko, consigned by J. C. Hollenbeck, Berrien Springs, Mich., topped the sale at $2,200, going to J. M. Greissel of Flint.

The first blood-tested sale in the East to be held by a county was the Chester County Sale at Chadds Ford Junction, Pa. The sale was managed by James B. Lingle, chairman of the sale committee of the Chester County G. B. A. The 52 head sold for an average of $301.92. Merry Maid of Hill Girt, consigned by H. G. Haskell, Cossart, Pa., and purchased by Joseph I. France, Port Deposit, Md., topped the sale for $1,110.

Seventy-nine head of Guernseys were sold at the Trenton Consignment Sale for an average of $316. The 15 bulls averaged $188, while the 64 females averaged $345.

Louis Merryman's Semi-Annual Sale was held at Timonium, Md., on May 25, and proved to be a most successful one as 94 head, including all young stock, averaged $269.36. There were 22 bulls that sold for an average of $288, while the 72 females averaged $263. The top of the sale, Aiyukpa Secret Slogan, consigned by William H. Williams, was purchased by Mrs. Elizabeth F. Rieger, Penllyn, Pa., for $1,000.

Penncrest Guernseys, owned by Walter Smedley, Media, Pa., were dispersed on May 24. The 58 head averaged $349. The sale was conducted by the Herrick-Merryman Sales Company. George Bain was auctioneer, with Louis McL. Merryman in the box, John Lawrence announcing the animals, and E. M. Granger, Jr., working in the ring.

O. E. Reed has been appointed as chief of the Bureau of Dairy Industry, U. S. D. A. Professor Reed is now head of the Dairy Husbandry Division of Michigan State College at East Lansing. He will take up his new duties in Washington on September 1.

C. W. "Jack" Robinson has been appointed field representative of The American Guernsey Cattle Club for the Pacific Coast and Intermountain states. Mr. Robinson has been with the Club for six years in charge of editorial work for the Guernsey Breeders' Journal and general publicity. In 1926 he took full charge of the Division of Information and Service.

Destiny of Roughwood has finished a record of 16572 lbs. of milk and 861 lbs. of fat to give her sixth place in class D. She is owned by Ernest B. Dane, Chestnut Hill, Mass., and she was sired by Beacon Hill King and out of Desire of Roughwood.

BROOKBERRY FARM

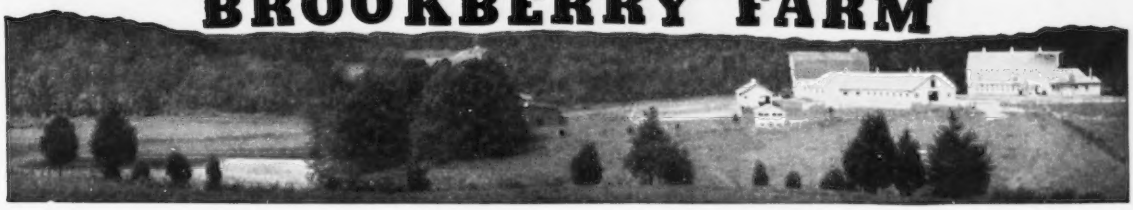

Let's Take Another Peek At "PEER"!

Did you know that his 15 nearest dams have all been tested? They average 14094—756, with only four of these being mature records.

Of his 31 nearest dams 24 have been tested, these averaging 13652—717, and only seven are mature records.

His "FIRST FIVE DAUGHTERS," tested in 365 day classes, average 12856—648, all 2-year-olds.

In the middle of the winter he had one Sr2 milking 58 lbs., one four-year-old milking 60 lbs., and two more four-year-olds milking 68 and 69 lbs.

We have 55 daughters of his in the herd—a promising group of individuals.

"Peer" is siring production and type, backed by generations of Producing Cows.

You have seen pictures of several "Peer" daughters in previous Journals—here are two more.

TWO BROOKS CHARMANTE

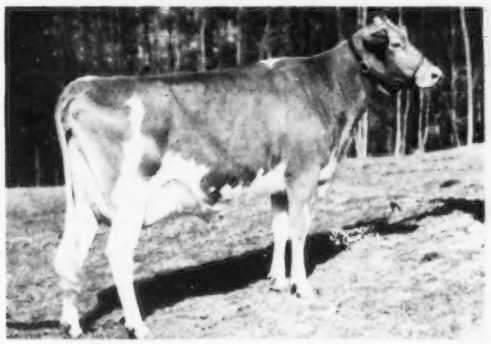

8312—368—Sr2—3x in 171 days
High day—58 lbs.

TWO BROOKS PERI

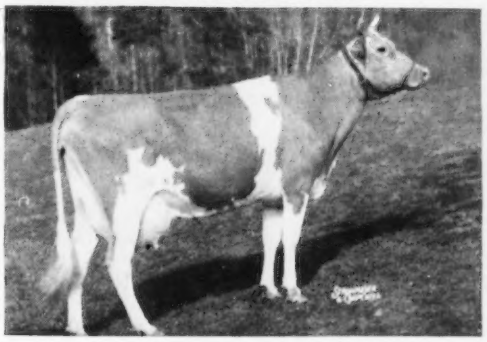

5574—279—Sr4—3x in 100 days
High day—69 lbs.

Our herd consists of 260 head, of which 65 are now on test. In the month of March, 22 of them made over 60 lbs. of fat, including 2 time milkings. April found these cows doing the same, or better.

Calfhood Vaccination
Herd Dehorned

GOLDEN GUERNSEY

Office Phone: 415
Manager 413

BOWMAN AND GORDON GRAY, Owners — SAM PIKE, Manager
Route 2, Winston-Salem, North Carolina

So We're Told ... Chat ...

Ray Geiberger, who has been in charge of dairy activity in the Sacramento County, Calif., Advisor's office, has recently been appointed to the office in Santa Barbara County, where he will have charge of an office of 10 advisors.

The many friends of Roy Patrick, Salem, N. J., will be sorry that he is still feeling the effects of a bad fall during the winter. Together with Mrs. Patrick he is on an extended trip to California stopping at many places enroute. That he may return completely recovered after a pleasant trip is the wish of all.

J. C. Randle, Pinnacle View Farm, Kings Mountain, N. C., was recently reelected president of the Cleveland County G. B. A. Mr. Randle recently won the Charles Rockley Cup for promotional work in GOLDEN GUERNSEY milk. This cup has been on exhibit in the lobbies of all the banks in the County. Mr. Randle is doing much in promoting Guernseys and GOLDEN GUERNSEY milk in this area.

Spurgeon Mayfield, Taylorsville, Miss., has recently completed a new concrete dairy barn. While his milking herd consists largely of grades, he plans to develop a purebred Guernsey herd as rapidly as possible.

M. W. Walker, Cloverland Dairy, Alexandria, La., recently purchased four daughters of Bournedale General Mars from Bayville Farms, Norfolk, Va. W. Clark Fleming, Jr., manager, states that they purchased two daughters of "Mars" a year ago.

Mr. and Mrs. Albert Dimond of West Jordan, Utah and their son and daughter-in-law, Mr. and Mrs. Lee Dimond, spent a few days in sunny California where they attended the annual meeting of the California Guernsey Cattle Club and the Happyholme Dispersal Sale at Lodi. After the sale they purchased the bull calf, Old Adobe Buccaneer, sired by Fairlawn Hornet's Merrymaker and out of Fresno Hebe, from Ray Gambonini, Petaluma.

Twenty-five new corrals have just been completed on the farm of Peacock Dairy in Bakersfield, Calif., under the supervision of Clifford R. Knight. There is not a piece of wood nor a nail in the entire construction; they are built completely of concrete and steel. Louden stanchions are being used, and each corral will hold 25 head. A little rapid calculation will show that 1,250 head of cattle will be held in the corrals.

F. W. Turman and Son, Horn Lake, Miss., have a new tie stall barn near completion on their farm just south of Memphis, Tenn. Actually, the Turmans operate two units on their place, with one unit having all purebred Guernseys that produce GOLDEN GUERNSEY for Walker Farms, Stoneville, Miss. Ray Turman is the manager, his father, F. W. Turman, is state senator and a former vocational agriculture instructor.

Joe E. Adams, new owner of the Wilgorlan Farms herd, Titusville, N. J., reports that sales have been good. The bull, Wilgorlan Farms Spartan, was recently purchased by the NEPA Artificial Breeding Cooperative, Tunkhannock, Pa. At the 10th Texas State Sale and the Mort Woods' Sunnyside of the Arbuckle Sale, the Wilgorlan consignments topped both sales.

L. G. Zartman, Albuquerque, New Mexico, reports a 1952 herd average of 441 lbs. of fat. Mr. Zartman has been a heavy buyer in sales the past two years, qualifying his herd for the production of GOLDEN GUERNSEY milk.

William Hale, Nokesville, Va., has returned to the home farm following a tour of duty as a Major in Korea. He reports that practically all the cattle he saw there were Guernseys. They were equally at home either pulling the plow in the fields or giving milk to feed the farmer and his family.

J. Lewis, Oakdale, Calif., has purchased the Lester Bruhn herd of registered Guernseys, consisting of 43 cows and a bull. Mr. Lewis is now building a Grade A barn with future production of GOLDEN GUERNSEY milk as his objective.

CLASSIFICATION SCHEDULE

The following classification schedule is arranged by field territory. For application blanks to have your herd classified, and for classification rules, write to The American Guernsey Cattle Club.

All registered Guernsey cows that have freshened are eligible to be classified. It is no longer required that they either be on official test or have an official record. On herd reclassifications, the owner is required to present all eligible cows not previously classified, and all cows under eight years of age last classified either Very Good or Excellent. Also, all cows previously classified Desirable when under five years of age shall be presented the next time the herd is classified. It is required that Desirable cows be reclassified only one time and before eight years of age.

To facilitate the national fieldman arranging his classification itinerary, it is requested that your application be postmarked at least 30 days before the classification schedule.

Dates	*Territory*	*Field Representative*
June 15-27 September 14-26 December 7-19	Pennsylvania, New Jersey, Maryland, Delaware, Virginia, West Virginia, D. C.	A. M. MacKay
June 22-July 3 August 24-29 September 14-26	Indiana and Illinois Illinois, Indiana, Michigan, Ohio	R. L. Holden
July 20-Aug. 1	Colorado, Utah, Wyoming	- - -
October 12-24	New York, Maine, New Hampshire, Vermont, Massachusetts, Connecticut, Rhode Island	Joseph Pendergast
October 12-24	Oregon, Washington, Idaho, Montana and Wyoming	Elmer J. Meadows
November 2-7	Alabama, Kentucky, Mississippi, Tennessee, Louisiana	Ballard K. Bennett
November 9-14	Arkansas, Oklahoma, Texas, Kansas, Missouri	Tim C. Main
November 9-21	Wisconsin, Minnesota, Iowa, North Dakota, South Dakota, Nebraska	George W. Chambers
Nov. 30-Dec. 5	North Carolina, South Carolina, Georgia, Florida	J. McK. Jeter

GROTON HOUSE FARM

HAMILTON, MASS.

What! No Horns?

RIGHT!

ALL MY DAUGHTERS BORN AT GROTON HOUSE WILL BE HORNLESS. THEY ARE AS GENTLE AS THEY ARE BEAUTIFUL!

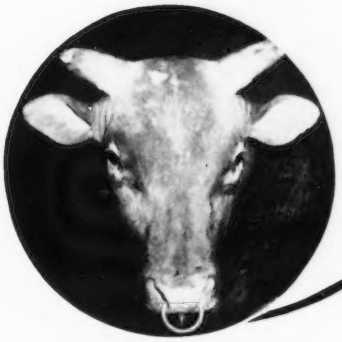

Midview Beauty's Noble

Sire: COLDSPRING'S ROMULUS NOBLE
Dam: COLDSPRING'S ROMULUS' BEAUTY

NORBERT V. WHITE, Manager

ED LOMBARD, Herdsman

Mingling Two Productive Strains –

McDONALD and ROCKINGHAM . . . *at* ***ROCKINGHAM***

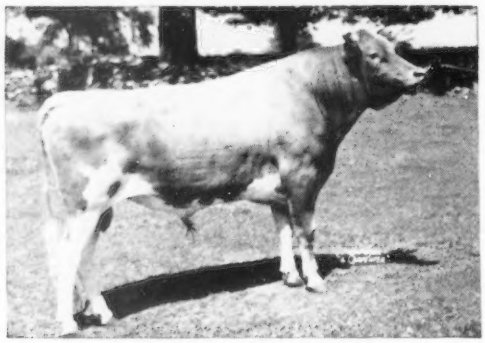

Rockingham Foremost

Sire: Rockingham Reliance
Dam: McDonald Farms Constance

FOREMOST PREDICTION and Rockingham females proved to be an extraordinary combination. Of his **five** leading daughters, **three** are daughters of Rockingham cows:

McDonald Farms Fidelity (VG '47 '48) Dam: Rockingham May Princess	14276—838—6yrsC
McDonald Farms Elsie Dam: Rockingham Princess Lassie	15080—822—6yrs
McDonald Farms Daybright (VG '47 '48) Dam: Rockingham Royal Lustre	13855—772—7yrs ($4,000)

A daughter of Foremost Prediction, McDonald Farms Constance, is the dam of Rockingham Foremost.

"Constance" had two sons by Rockingham Reliance; one, Rockingham Prediction and the other, Rockingham Foremost.

The loss of Rockingham Prediction was as unfortunate as it was untimely, but he left us two promising daughters —

Rockingham Pre-Belle (D '52)	12278—679—Jr2C
Rockingham Faithful Lady (VG '52)	8345—454—Jr2—305C—3x 8017—407—Jr3—305C—3x (pending)

Now "Foremost" takes over as key in the Foremost Prediction—Rockingham program. All young and untested, but sweet to look at, are these daughters of his:

Rockingham Lady Donea	Dam: Doral Farm Princess Donea
Rockingham Lady of The Glenn	Dam: Rockingham Meadow Princess
Rockingham Lady Luck	Dam: Rockingham Fascination
Rockingham Lady Emory	Dam: Cowham Farm Emory's Rose
Rockingham Lady Frances	Dam: Rockingham Margo
Rockingham Lady May Della	Dam: Rockingham Ultra May Della
Rockingham Lady Glenna	Dam: Rockingham Meadow Glenn

Watch The "Ladies" Of Rockingham ! !

ROCKINGHAM FARM

Salem, New Hampshire

FRANCES TENNEY BROWNE
CHARLES H. TENNEY
DANIEL G. TENNEY, JR.

15 Broad Street, New York 5, N. Y.
Owners

CARL L. ERICKSON, Manager

"The Sire of Sires"
LANGWATER HOLLISTON, A. R.

Livestock-Minded

"Livestock-minded men must be at the helm in the selection, care and merchandising of our cattle. Type is the most important requisite as the breed stands in its relationship to others, and in the short time allowed any breeder warrants his attention to this detail."

L. V. WILSON

(EDITOR'S NOTE: "Livestock-Minded" was written by Mr. Wilson and published in the JOURNAL 15 years ago. We feel that a revival of this article is timely.)

I HAVE been in this business just long enough to realize that time is all too short to accomplish what one may set out to do in an average generation. Success in breeding livestock may be traced to any one of several contributing factors, but usually a combination of these is responsible.

There is no question that financial security as a foundation underneath the efforts of a breeding establishment has a very important bearing on its results. Any number of examples may be pointed out as showing that the ability to "buy the best" in the interests of "mating the best" has been responsible for the development of our great herds of Shorthorns, Herefords, Angus, Clydesdales, Suffolks, Southdowns, Hampshires, Belgians, Percherons, and so forth—those representing the breeds that have meant so much to us. Interest on the part of Royalty and the Nobility in other lands, and subsidies tending to encourage the use of great sires, are without question great contributing factors.

However, wealth or buying power alone has not and will not suffice. Countless numbers of top individuals at our leading sales, in the show ring and at the pail, have been bred and developed in "farmer's herds" where care was exercised in their selection and maintenance. The intelligent farmer-breeder can and will continue to form the backbone of our existence. Many a high-priced herd has been assembled, and in the course of a few years it has disintegrated into the scrap heap. Why?

To begin with, the man who loosened his purse strings was not in a strict sense livestock-minded. He perhaps was moved by a desire to beautify the hillsides of his estate, or wanted the name of owning the best money could buy. In his zeal to own these great animals, which will be housed in magnificent structures, he forgets that the individuals he is bidding in are the result of several influences. Their ancestry has been hand-picked by men who have spent years thinking and planning, day and night, as to proper matings and who have labored long and, many times, painful hours to preserve the health and maintain their growth and development.

The new owner, who is doomed to fail, changes the formula. A common sense breeding program, plus good care in the hands of competent man power, is traded for beautiful barns and incompetent herdsmen.

The reverse of this procedure has been responsible for our great herds and the consequent good that we, as farmers, have been able to derive from the combined efforts of wealth, ingenuity and common everyday livestock sense. From this, it will readily be seen that my experience has convinced me it is futile for a breeder to expect success without associates who are livestock-minded, and who have a sense of values in appraising the merits and demerits of individuals.

Naturally, the selection of foundation animals is the all-important step. We hear and read so much these days about dominant and recessive characters, indexes, and the like, that many of us are sometimes prone to believe that it will eventually all be done by the book. I hope I will always believe that the Lord has had and will continue to have quite a hand in this business of ours. We are expected to help ourselves all we can and, as a result, many cattle will continue to be "bred in the barn."

I believe anyone selecting a foundation should put great emphasis on individuality. This is the glaring fault of our breed. If we will study and follow the judging at our leading shows, we will have no excuse to include a slopy rump in our foundation. The more of these faults, such as wing shoulders, weak backs, slack udders, ill-shaped and placed teats, we include, the more we may expect to perpetuate them in the herd.

Take it by and large, I would prefer to gamble with "Like Begets Like." There is no question that uniformity in breeding lends great assistance to a foundation selected on breeding and individuality. The perfect setup should be several uniform daughters of one or two good bulls, with several within this group representing direct female line descendants of two or three good

breeding cows. This kind of a foundation takes longer to ruin.

How will this good foundation be perpetuated? The sire selected should, first, last and always, be a good individual, unless as a proved sire he has shown he can get the desired results. We often find in these poor individual sires, that sire good sons and daughters, that a couple of generations later there is a throwback. I'll still stick with the bull worthy of near the top in a strong show. They have done pretty well with this philosophy on Jersey and Guernsey and in Belgium, Scotland, England and France. I am more than ever impressed with this after visiting the above named countries and seeing the results of the popularity that they attach to a well-deserved winner. Albion d'Or, a great repeating champion stallion at Brussels, has revolutionized Belgian type due to the assistance of their subsidies making possible extended service to this great horse and his sons.

Undoubtedly, the use of good sons from the best cows in the herd representing a proved female line will insure more uniformity than through the continued introduction of new sires from the outside. The dams must give evidence, however, of their ability before this practice is adopted. There is no question that the most desirable results have been obtained by introducing new blood through the female line, and then only in the form of good individuality.

We will assume a carefully laid foundation has been established. A critical eye will be cast on the first crop of calves. How will they be presented? What will the percentage of increase be? Will the herd be maintained in a presentable, practical working condition so that progress can go on without too much handicap? This is where the man power manifests itself.

Champions at the pail and in the ring must be little calves first. The boys responsible for their well-being must be the kind that "like to do it." A herdsman's job cannot be run by the clock. The loss of a half dozen calves may equal the average good herdsman's salary. Those of us who have families and pay big doctor's bills at times, must realize how much depends on the instinctive reaction of a good herdsman to an animal's needs. It is just as important to know when to take the feed away from a cow as to be able to figure a ration according to its required digestible nutrients.

In many instances, herds do not gain the prominence they should because the young stock is not grown out properly. Good cows are the result of unimpeded progress in the development of the heifers. Fancy barns are not necessary. In fact, the thriftiest young stock we have had here in this north country has been wintered in sheds. They must be out and, as a result, grow heavy coats. What happens at night if in a warm barn? After a couple of years of this, our foals were jolly well shunted to the sheds.

Many young animals are overdone. I believe coarseness can be fed into a heifer. We insist on discontinuance of all milk at six months on a heifer we have selected to show. When patches begin to show up on the pinbones, it is time to call a halt. Let me repeat, the test cow and the show ring aspirant must be bred and reared before results at the pail and on the tanbark can be realized. Attention to details day and night must, of necessity, be brought into play.

By this time, how are we measuring the herd? Naturally, some of the crop has been disappointing. If we retain one-fourth for future operations we should not be disappointed, although many we will discard will do some good in other dairies. Are the cows repeaters? Do they go on year in and year out and render a good report on the milk sheet and in the Babcock tester? Every cow should be tested every year at least in the Cow Testing Association. The old ladies with 450 to 500 pounds for 10 consecutive years have no trouble selling their offspring. They have the real index.

How about the show case? An exhibition show herd is what I refer to. When the time is right, no better means of advertising is available. This is again the result of my opinion that type is the crying need of our breed. It is just as important to know when to stay home as to know when to bet our cards. Here again, man power is so all-important. My hat is off to the lads who can take out a carload of animals in the middle of an intensely hot summer, make a different fair every week, travel from 5,000 to 7,000 miles, house in all kinds of barns, be forced to use different water and still bring their animals in on show day well-filled and feeling as winners have to feel. Some of us who follow along can't take it as well as the cattle our boys in the barn have fitted. I notice that the showmen who follow the policy of common sense fitting and care, being with the animals at the right time, not overfeeding on the road and by refraining from sharp practices, have the highest batting average when the season is over. Sportsmanship in the ring and out has, without question, a great bearing on the success of any herd when its "show case" is considered.

There must be cattle in the string, however, to make the showman look good. They must be uniform in individuality and every successful show string must have reserve strength. The loss of a junior yearling heifer may injure several groups. Breeders' herds have a better chance than assembled herds over a period of years. The breeder's herd will be more uniform, and a good position in one class usually insures reasonable success in the others.

Can you see and appreciate the other fellow's cattle? If you cannot, you had better stay at home. None of us have herds that cannot be improved. We should always be willing to recognize effort and ability on the part of our associates and maybe a cow of his breeding would do well to be introduced into our herd.

What do we do with our surplus? Do we try to sell everything as breeders? Poor individual sires should not be sold into prospective breeders' herds. There will be a kick back. At least we can operate on what we can see. Do your customers keep coming back? An answer to this tells a big story.

Space will not permit continued discussion, but before I put a period to these remarks, I would sum up the philosophy I have of the business of breeding Guernsey cattle in this way: livestock-minded men must be at the helm in the selection, care and merchandising of our cattle. Type is the most important requisite as the breed stands in its relation to others, and the short time allowed any breeder warrants his attention to this detail. We are most fortunate in having a breed that stands at the top in the value of its product and a record society back of us that does such a splendid job of policing our interests.

Must sign off now and run down to the barn. Am expecting another daughter or son of "Matchless."

It is now 1953. Fifteen years have passed. The Guernsey cow was a stalwart during the great World War II. Her owners proved themselves to be of the highest order in the land. Boulder Bridge Farm is now history, due to the untimely death of the owner. The public seemed to appreciate the practice of the principles outlined above. Twenty-six hundred were in attendance at the sale, with 75 former customers for the most part taking the offering.

Since then, I have had one of the most intensive and enjoyable experiences one could possibly have. Seeing the Guernsey breed over the nation as I have, has thoroughly convinced me of one thing—our breed has been developed to a high point of production efficiency. To co-operate with this tendency, and to insure continuance of the same, there must be no letdown in eternal vigilance in the interests of strength and longevity.

Cattle parade looking toward sale tent at the McDonald Farms Sale, Cortland, New York.

5th McDonald Farms Sale

44 Head Average $2,080.11

THE FIFTH MCDONALD FARMS SALE was held at McDonald Farms, Cortland, N. Y., on May 23, and exceeded the average of all sales held last year. The 44 head sold for a total of $91,525, an average of $2,080.11 per head. This sale forcibly demonstrated that progressive breeders want to own their own sires and thereby widen their opportunities for profit. The five bulls in the sale brought $24,600, an average of $4,920 per head.

Top cow in the sale was McDonald Farms S. Marguerite that was purchased by E. B. Henslee, Henslee Farms, Kingston Springs, Tenn., for $11,750. The contending bidders on this twice Excellent cow were Alvin C. Bush, Wyno Farms, Muncy, Pa., Col. Charles P. O'Connor, Applebrook Farms, West Chester, Pa., and John S. Clark, Caumsett Farm, Huntington, Long Island, New York. "Marguerite" is sired by McDonald Farms Steadfast ($21,000), herd sire at Burton Lane Farms, and out of McDonald Farms King's Keepsake ($14,500), a granddaughter of "Lady Augusta." Two sons of "Marguerite," McDonald Farms Premier and McDonald Farms Pre Thor, are being retained at McDonald Farms, and a third son, McDonald Farms Pre Statesman ($7,300), is in service at Wyno Farms, Muncy, Pennsylvania.

Top bull in the sale was McDonald Farms Leader's August that sold for $10,200 to George J. Pollack, Pine Grove Farm, Binghamton, New York. George came to the sale knowing what he wanted, and he stuck to the courage of his convictions that "Leader's August" was the bull he needed for his herd. The contending bidder on this bull was Everett R. Beaty and Sons, Golden Grange Farms, Huntington, Indiana. "Leader's August" is a double "Lady Augusta" bull, being sired by McDonald Farms S. Leader and out of Douglaston Lady Augusta, Excellent at 14½ years of age and dam of five A. R. daughters that average 731 lbs. of fat, four Excellent and one Very Good.

Directly following the sale, two farmer-breeders came up to George and said: "Congratulations on buying that bull. We've been over to your farm, have seen your herd and the milk plant you have built, and when you can step out and buy a bull like 'Leader's August' we don't worry any about the future of the dairy industry and the Guernsey breed."

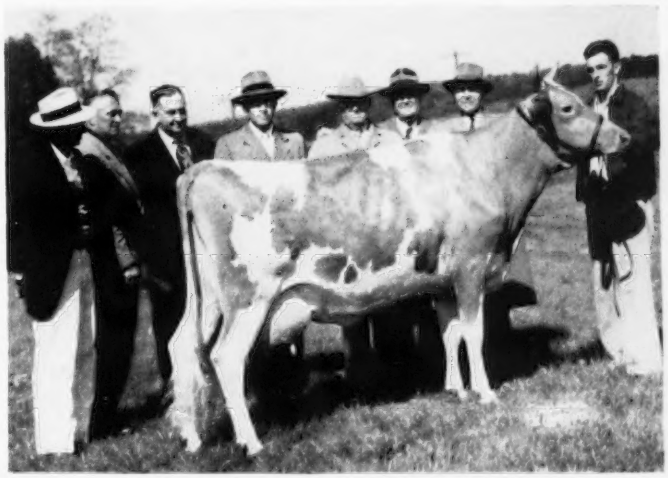

McDonald Farms S. Marguerite that topped the McDonald Farms Sale at $11,750, purchased by E. B. Henslee, Kingston Springs, Tenn. In the background, Henry Thomas, Floyd Krauter, K. C. Sly, Alvin C. Bush, contender, J. M. McDonald, consignor, E. B. Henslee, purchaser, and Alvin R. Bush, contender.

McDonald Farms Leader's August, top bull in the McDonald Sale, purchased by George J. Pollack, Binghamton, N. Y., for $10,200. In the background, Henry Thomas, K. C. Sly, George Pollack, purchaser, Everett Beaty, contender, and J. M. McDonald, consignor.

The top bred heifer, and the second high female in the sale, was McDonald Farms Jolly Panphila, purchased by Jack Fraser, Concord, Ontario, Canada, for $4,000. The contending bidder on this daughter of McDonald Farms High Neptune out of the "Monita" family, was Charles B. Bolton, Franchester Farms, West Salem, Ohio.

Among the open heifers, Bain Ridge Pre Heiress, bred and consigned by J. B. Reid, Bain Ridge Farm, Francestown, N. H., sold for $2,000. This heifer, born March 19, 1952, was selected by Col. Charles P. O'Connor, Applebrook Farms, West Chester, Pa., for $2,000. "Pre Heiress" is sired by McDonald Farms Pre Odessa, a full brother to McDonald Farms Pre Karen ($17,000), Excellent '52. She is out of an A. R. daughter of McDonald Farms Jubilant that sold in The Guernsey Sale, in 1945, for $4,400. Today, there are 42 "Jubilant" daughters in the Bain Ridge herd, and this is just one more example of how your opportunity for profit is widened by owning your own herd sire.

Tied for top honors among the open heifers was Foremost J. C.'s Quana, that carried "Faithful" family breeding top and bottom. She was consigned by the University of Missouri, Columbia, Mo., and purchased by J. C. Penney, Gallatin, Mo., for $2,000. The next highest open heifer was bred by The Caumsett Corp., Huntington, Long Island, N. Y., and developed by Henry Thomas on his four and one-half acre farm at Cortland, New York. This heifer, Predictor's Royal Caroline, was purchased by D. B. Bridgeforth, Nesbitt, Miss., for $1,700. Mr. Bridgeforth is building up his herd and selected six head for $7,575.

It is interesting to note that the top animal in the sale, "S. Marguerite," is the dam of McDonald Farms Premier and that he is the sire of McDonald Farms Mister Sandy that was purchased by Chauncey Stillman, Amenia, N. Y., for $5,600, and McDonald Farms Mister Tops, selected by Tudor F. Holcomb, Broad Hill Farm, West Granby, Conn., for $5,200.

The 15 head consigned by J. M. McDonald, McDonald Farms, Cortland, N. Y., sold for $52,100, an average of $3,473.33 per head.

As usual, the entire McDonald Farms staff was at its best. A beautiful job of presenting the consignments was done by K. C. Sly and John Merryman. Special credit should be given Henry Thomas for his work in making many of the selections and for the way the animals were presented.

The sale was managed by The Louis McL. Merryman and Sons, Inc., Sparks, Md., and they were assisted by The Pate Sales Company, Trenton, New Jersey. Louis McL. Merryman read the pedigrees, Louis McL. Merryman, Jr., John B. Merryman and Lee Yost worked the ring. "Buzz" Garey passed the book and E. M. Granger, Jr., Thompsonville, Conn., did a top job as auctioneer. Gordon C. Rile, Hartford Livestock representative, was on hand to help buyers with any of their insurance problems.

The sales organizations, the McDonald Farms staff and "Mort" are to be complimented on the smooth way in which the sale was handled. Everything clicked and the results were gratifying. This year's sale exceeded the Fourth McDonald Farms Sale average by $91.43 per head, and was higher than any sale held last year. Everyone left the sale with a feeling of pride,

McDonald Farms Jolly Panphila, top bred heifer at the McDonald Sale, purchased by Jack Fraser, Concord, Ontario, Canada, for $4,000. In the background, Henry Thomas, Jack Fraser, purchaser, J. M. McDonald, consignor, and K. C. Sly.

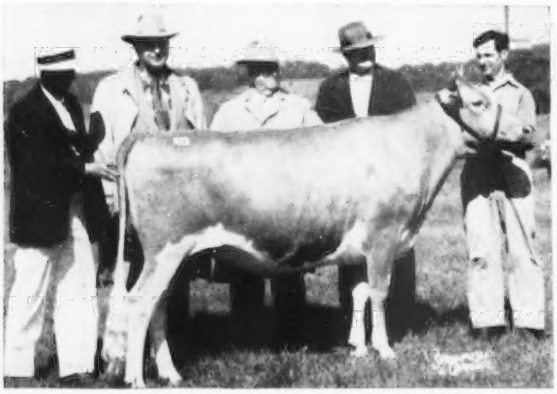

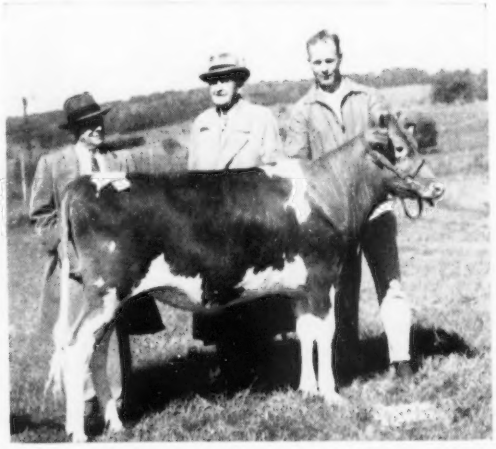

Bain Ridge Pre Heiress, open heifer consigned by J. B. Reid, Francestown, N. H., was purchased by Charles P. O'Connor, West Chester, Pa., for $2,000. In the background, J. B. Reid, consignor, Col. Charles P. O'Connor, purchaser, and Eddie Murphy, Bain Ridge Farm manager.

secure in the knowledge that the Guernsey breed and the Guernsey cow were continuing to set the pace.

Following is the sales list:

James D. Berry, Jr., Titusville, Pa.	
Burkeville Emory's Katie May	$525
D. B. Bridgeforth, Nesbitt, Miss.	
McDonald Farms Jolly Sheik (Bull)	2,000
Predictor's Royal Caroline	1,700
Klondike Premost Winona	650
Benton's Excellence Beverly	975
Adohr Hornet's Preen	1,000
Liseter Noble Belladonna	1,250
Charles Z. Case, Avon, N. Y.	
Fer-Manor Sally Lu	600
Roger Corbetta, Millbrook, N. Y.	
McDonald Farms Le Rosamond	2,400
Hanover Hill J. Valencia	1,450
Applebrook Prediction's Etty	1,900
P. W. Drake, Freeville, N. Y.	
Klondike Premost Rosamond	500
F. B. Embury, Warsaw, N. Y.	
Burger's Place Star's Shirley	975
William M. Emerson, Auburn, N. Y.	
Kinsey Farm's Queenie	1,200
Franchester Free Leta	2,800
ames Flint, Jackson, Miss.	
Caumsett Indian Tinka	2,400
O. T. Fowler, Pfafftown, N. C.	
Western Glow Lady O'War	1,700
Willowmere Flirt	1,200
Jack Fraser, Concord, Ontario, Canada	
McDonald Farms Jolly Panphila	4,000
Mrs. E. H. Geran, Matawan, N. J.	
Woodacres L. S. Model	1,200
E. B. Henslee, Kingston Springs, Tenn.	
McDonald Farms S. Marguerite	11,750
Tudor Holcomb, West Granby, Conn.	
McDonald Farms Mister Tops (Bull)	5,200
George Knight, Jr., Darlington, Md.	
McDonald Farms High Orel	2,000
Ben Tulloch J. Ilamae	1,200
Benton's Lady Paula	900
J. M. McDonald, Cortland, N. Y.	
Ben Tulloch J. Glamour	1,100
Tarbell Gallant Royalenda	3,000
Adohr Peter Pan Ingria	2,000
Curtiss Candy Lucky Starlight	1,000
NEPA Artificial Breeding Cooperative, Tunkhannock, Pa.	
McDonald Farms Le Sensation (Bull)	1,600
Col. Charles P. O'Connor, West Chester, Pa.	
McDonald Farms Le Ronda	1,500
McDonald Farms Don's Omena	1,250
Bain Ridge Pre Heiress	2,000
J. C. Penney, Gallatin, Mo.	
McDonald Farms Le Ruth	1,400
Foremost Comet's Fayette	1,600
Foremost J. C.'s Quana	2,000
George Pollack, Binghamton, N. Y.	
McDonald Farms Leader's August (Bull)	10,200
J. B. Reid, Francestown, N. H.	
Favorite Flora Storrs	550
Rutter Brothers, York, Pa.	
Hamilton County Free Croton	1,050
L. W. Sheldon & Son, Fulton, N. Y.	
McDonald Farms King's Linda	1,050
McDonald Farms Ideal Olette	1,100
Quality of McDonald Farms	1,050
Burger's Place Star's Beauty	1,000
Chauncey Stillman, Amenia, N. Y.	
McDonald Farms Mister Sandy (Bull)	5,600

The 28th Guernsey Sale

45 Head Average $1,569.44

THE 28th renewal of The Guernsey Sale was held at the Trenton Interstate Fairgrounds, on Monday, May 25. The 45 head sold for $70,625, an average of $1,569.44 per head.

Top of the sale was the bull calf, Coldspring's B. R. Demonstrator, bred and consigned by S. C. Price, Coldsprings Farm, St. Johns, Pennsylvania. He was purchased by Paul M. Jones, Sr., and Paul M. Jones, Jr., Mt. Ephraim Farms, Snow Hill, Md., for $5,800. Archie J. Young, Great Elm Farm, Dover, N. H., was the contending bidder. "Demonstrator" is sired by Coldspring's Beauty's Romulus, A. R., and out of the three times Excellent cow, Dotty of West Side Farm, 19282 lbs. of milk and 929 lbs. of fat, Sr4. "Dotty" is on retest, and in 93 days she has 7480.3 lbs. of milk and 347.62 lbs. of fat at 11 years of age. "Demonstrator" is a full brother to Coldsprings B. R. Defender, first prize bull calf and junior champion, Pennsylvania Show, 1952, that is now in service as a junior herd sire at Coldsprings Farm. He is also a full brother to Coldsprings B. R. Designer that is owned jointly by Coldsprings Farm and the Lehigh Valley Farmers Co-op., Allentown, Pennsylvania.

Top cow at the sale was Glengeran Leader's Blue Ribbon that was bred by Mrs. E. H. Geran, Matawan, N. J., and consigned by Atherton W. Hobler and George M. Newlin, Woodacres Farm, Princeton, New Jersey. "Blue Ribbon" was purchased by L. B. Wescott, Mulhocaway Farm, Clinton, N. J., for $5,500. The contending bidders were A. C. Mims, Rocky Mount, N. C., and Charles Bolton, West Salem, Ohio. This Excellent cow is sired by Fairlawn Actor's Leader, herd sire at Woodacres. The first six "Leader" daughters to classify went two Excellent and four Very Good, and there are over 40 daughters presently in the Woodacres herd.

The second high female, and the third top of the sale, was Adohr Beau's Pearlette, bred and consigned by Adohr Farms, Camarillo, California. She sold for $4,000 to Jacob Tanis, Ideal Guernsey Farms, Augusta, New Jersey. "Beau's Pearlette" is an own daughter of Adohr Eldor Pearlette, 15524—737 8yrsC, that was purchased by the Curtiss Candy Company Farms, Cary, Ill., for $23,000, and has classified Excellent three times. "Pearlette" was senior and grand champion cow at the National in 1951.

The third high female was the show cow, Wescon's Norbeau's Souvenir, bred and consigned by the Western Consumers Feed Company, Artesia, California. She was purchased by A. C. Mims, Rocky Mount, N. C., for $5,600. E. B. Henslee, Henslee Farms, Kingston Springs, Tenn., was the contending bidder.

Twenty-six of the consignments sold for over $1,000 and the 45 head were

Coldspring's B. R. Demonstrator that topped The Guernsey Sale at $5,800, purchased by Paul M. Jones, Sr., and Paul M. Jones, Jr., Snow Hill, Md. In the background, Dutch Snyder, Mrs. and Mr. Paul M. Jones, Sr., Lee Yost, Louis McL. Merryman, Jr., Archie Young, contender, Mrs. and Mr. Sam Price, consignor, and James Stradnick.

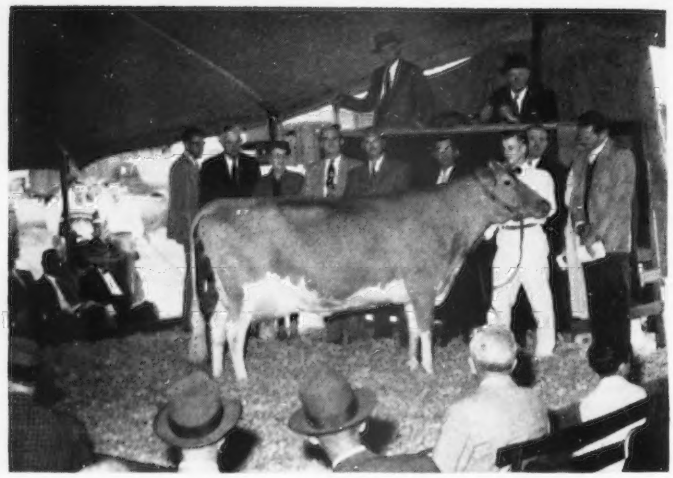

Glengeran Leader's Blue Ribbon, top cow at The Guernsey Sale, purchased by L. B. Wescott, Clinton, N. J., for $5,500. In the background, Lee Yost, Mr. and Mrs. George M. Newlin, consignor, A. C. Mims, contender, Atherton W. Hobler, consignor, George Shellenberger, C. R. Huston, Franchester, contender, and L. B. Wescott, purchaser.

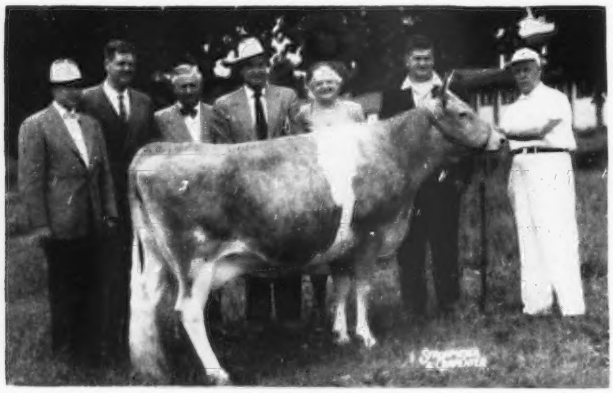

Adohr Beau's Pearlette, second high female at The Guernsey Sale, purchased by Jacob Tanis, Augusta, N. J., for $4,000, and consigned by Adohr Farms, Camarillo, Calif. In the background, Dr. John Tanis, Merritt Adamson, consignor, Jake Tanis, purchaser, Art Knight, Mrs. Jake Tanis, Jake Tanis, Jr., and Bill Auld at halter.

purchased by 26 buyers from 14 states and Canada. The sale was managed by The Louis McL. Merryman & Sons, Inc., Sparks, Maryland. Louis McL. Merryman read the pedigrees and John B. Merryman, Louis McL. Merryman, Jr., and Lee Yost worked the ring. E. M. Granger, Jr., was the auctioneer and, as always, was in great form. Gordon C. Rile was on hand to represent the Hartford Livestock Company and handle insurance problems.

This year's committee was headed by R. F. Loree, Afton Farms, Florham Park, N. J., as chairman, and the inspection committee consisted of: Horace M. Clark, North Easton, Mass., William K. Hepburn, Jr., Jamesburg, N. J., Richard Saltonstall, Sherborn, Mass., George Snyder, St. Johns, Pa., and John D. Worthington, III., Bel Air, Maryland.

Following is the sales list:

Adohr Farms, Camarillo, Calif.
Ideal's Miriam's Beacon (Bull) $1,000

D. B. Bridgeforth, Nesbitt, Miss.
Blakeford Salina's Princess 675
Northern F. Sweetgrass 775
Green Meads Dame Amelita 800
Great Elm Phil's Daisy 900
Ideal's May Royal's Risbecq 1,025

W. S. Brooks, Paris, Ontario, and H. J. Stewart, St. Catharines, Ontario, Canada.
Western Glow C. F. Financier (Bull) 1,500

George P. Clark, Shannock, R. I.
Langwater Phoebe 1,150
Lushacres Boswell's Beryl 900

E. W. Coslett, Media, Pa.
Osborne Hill Baron's Faith 1,100

Margaret Couzens, Birmingham, Mich.
Caumsett Nimbus (Bull) 1,200
Caumsett Indian Moonlight 800

C. E. Donegan, Largo, Fla.
Osborne Hill C. Magdalyn 600

Mervin Eby and Son, Elkhart, Ind.
Wilgorlan Farms Sequent 1,550

William M. Emerson, Auburn, N. Y.
Ideal's Standbest Dorothy 2,500

O. T. Fowler, Pfafftown, N. C.
Coldspring's Nobles Irma 1,600
Flying Horse T's Betty 1,350
Matapa Consul's Drusilla 1,325

Frank Gumina, Freehold, N. J.
Adohr Peter Pan Preen 2,100
Partridge C. Farallon 600
Sierra Manor Supreme Lark 850
Chedco Freesia 600
Howland Master's Melody 925
Coskery's Blessing 600

Atherton W. Hobler and George M. Newlin, Princeton, N. J.
Mulhocaway Rosebud S. 1,600
Glengeran Leader's Calypso 2,850

Weston B. Howland, Brattleboro, Vt.
Ideal's L. D.'s Marie 2,600
Ideal's Standbest Fantine 2,600

Paul M. Jones, Sr., and Paul M. Jones, Jr., Snow Hill, Md.
Coldspring's B. R. Demonstrator (Bull) 5,800
Western Glow F. Miss Beauty 1,950

William L. Jones, Pine Grove, Pa.
Graysmarsh F. Rosetta 575
Langwater C. Ceres 1,000

Sidney Liberman, Collegeville, Pa.
Tarbell Romulus Golden Lenda 550

A. C. Mims, Rocky Mount, N. C.
Mt. Ararat Royal Favorite 1,750
Wescon's Norbeau's Souvenir 3,600

George J. Pollack, Binghamton, N. Y.
Hanover Hill Clovia 975

T. M. Shaw, Doylestown, Pa.
Coldspring's B. R. Kitty 2,200

Dorothy Steinmetz, Chicago, Ill.
Wandamere Pride's Dairymaid 1,800
Hilda Folloy of Anytime 2,000

Jacob Tanis, Augusta, N. J.
Adohr Beau's Pearlette 4,000

Est. Gage E. Tarbell, Smithville Flats, N. Y.
Langwater Nick (Bull) 500

Jim Dale Thomas, Cortland, N. Y.
Price's Tinkle Hope 725

L. B. Wescott, Clinton, N. J.
Glengeran Leader's Blue Ribbon 5,500

Western Glow Farms, Inc., Bow, Wash.
Wandamere Bond's Marybelle 775

William Wilson, Dalton, Pa.
Spring Knolls Baron's Gloria 850

Wescon's Norbeau's Souvenir, third high female at The Guernsey Sale, consigned by Western Consumers Feed Company, Artesia, Calif., and purchased by A. C. Mims, Rocky Mount, N. C., for $3,600.

Eastern Guernsey Sale

41 Head Average $1,350

THE Eastern Guernsey Sale was held at Glenburnie Farm, Trenton, N. J., on Tuesday, May 26. The 41 head sold for $55,350, an average of $,1350.00 per head, with 17 animals selling for over $1,000. This year's sale was within $10.00 per head of last year's sale, and was further proof of the strength of the market for top Guernseys as further evidenced by the increased prices at the McDonald Sale over the same sale a year ago.

The top was the National Class Leader three-year-old cow, Ideal's Pharaoh's Maybelline, bred and consigned by Jacob Tanis, Ideal Guernsey Farms, Augusta, New Jersey. "Maybelline" just completed a National class leading record of 19166 lbs. of milk and 1066 lbs of fat, Sr3C (pending). She was purchased by Erwin K. Wetzel, White Lick Farm, Mooresville, Ind., for $6,-100. Everett R. Beaty, Golden Grange Farm, Huntington, Ind., was the contending bidder. "Maybelline" carries a double cross to Langwater Satellite, A. R., and traces to both the Ideal's Emperor's Susie and Spotswood's Miriam families.

Top bull in the sale was Mulhocaway Double Butterfat, bred and consigned by L. B. Wescott, Mulhocaway Farm, Clinton, New Jersey. He was purchased by Dr. M. L. Weldy, Maurana Farm, Wakarusa, Ind., for $4,500. The Northwest Breeders' Co-op., Mt. Vernon, Wash., represented by Lester Lancaster, Graysmarsh Farm, Sequim, Wash., was the contending bidder. "Double Butterfat" is sired by Coldspring's Beauty Noble King ($29,000), owned jointly by Mulhocaway, Dunwalke and Dangra Farms, and out of Mulhocaway Butterfat Holly, three times Very Good and twice Excellent '50, '52, 17491—813—7yrs—365C—3x, and 16625—788—8yrsC—2x. This bull carries a cross to the Beauty family plus a double cross to old "Clara."

Tied for second high honors in the sale was Glengeran Leader's Cecilia, bred and consigned by Mrs. E. H. Geran, Glengeran Farm, Matawan, New Jersey. This A. R. daughter of Fairlawn Actor's Leader (herd sire at Woodacres) was purchased by Dorothy Steinmetz, Chicago, Ill., for $4,500. Wm. Camp, Holliknoll Farm, Franklin, Va., represented by his manager, Rowland R. Beauvais, was contending bidder.

Ring scene as Ideal's Pharaoh's Maybelline tops the Eastern Guernsey Sale at $6,100, going to Erwin K. Wetzel, Mooresville, Ind. Behind cow, Everett R. Beaty, Huntington, Ind., contender; Mr. and Mrs. Erwin K. Wetzel, purchaser; Mrs. and Mr. Jake Tanis, Augusta, N. J., consignor, and Bill Auld at halter.

Mulhocaway Double Butterfat, top bull at the Eastern Guernsey Sale, purchased by Dr. M. L. Weldy, Wakarusa, Ind., for $4,500. In the background, Lester Lancaster, Sequim, Wash., representing Northwest Breeders Co-op., Mt. Vernon, Wash., contender; Dr. M. L. Weldy, purchaser; L. B. Wescott, Clinton, N. J., consignor, and George T. Shellenberger.

The top bred heifer was Northern Conrad's Cyrene, bred by William S. Cherry, Jr., Bristol, R. I., and consigned by Clifford A. McBride, owner of McBride Farm, East Providence, R. I., and recent purchaser of the entire North Farm set-up at Bristol, Rhode Island. "Cyrene" was purchased by George P. Clark, Shannock, R. I., for $2,050. She is by Riegeldale Emory's Conrad, A. R., out of Coldspring's Noble's Colleen ($5,000), a Very Good daughter of Coldspring's Romulus Noble.

The third high cow in the sale was Liseter Noble Corona, bred and consigned by Miss Jean L. A. du Pont, Liseter Farm, Newtown Square, Pennsylvania. She was purchased by Frank Gumina, Freehold, N. J., for $3,400. Mr. Gumina was top buyer purchasing eight head for $11,300. "Noble Corona" is sired by Coldspring's Noble's Valor, A. R., that combines the blood

Glengeran Leader's Cecilia, tied for second high honors in the Eastern Guernsey Sale, consigned by Mrs. E. H. Geran, Matawan, N. J., and purchased by Dorothy Steinmetz, Chicago, Ill., for $4,500.

of both the Beauty and Cora families.

The fourth high cow was Dunwalke Dora, 15075—811—Jr2—365—3x, bred and consigned by Dunwalke Farm, Inc., Far Hills, New Jersey. She was purchased for $2,650 by O. T. Fowler, Grand View Farm, Pafftown, North Carolina. "Dora" is a daughter of Hominy Hill Rex, A. R.($7,500), 10 P. R. sons and 28 A. R. daughters.

The sale was managed by the Pate Sales Company, Trenton, New Jersey. H. M. Pate read the pedigrees, E. M. Granger, Jr., handled the auctioneering in his ever efficient and capable manner, and Irvin J. Hess, Hershey, Pa., Walter Dupes, Elizabethtown, Pa., and Corey "Buzz" Garey worked the ring. Mildred Baldwin clerked the sale and Ken Brown passed the slips. Gordon C. Rile, Hartford Livestock Sales representative, was on hand to help with insurance problems.

The sale moved along rapidly and the bidding was brisk. As evidenced by this recent series of sales, the demand for Guernseys is strong and the market steady.

Following is the sales list:

Walter H. and Katharine F. Bass, Annandale, N. J.	
Conover's Jericho's Victress	$450
J. H. Bradshaw, Jr., Lahaska, Pa.	
Evergreen Ralece	700
George P. Clark, Shannock, R. I.	
Northern Conrad's Cyrene	2,050
Mrs. Alan Cunningham, Brookline, Mass.	
Ideal's Rose King's Ruthanna	1,100
Western Glow F. Lady Mae	1,400
Harold Fossedahl, West Chester, Pa.	
Brays Island Royal Harriett	825
O. T. Fowler, Pafftown, N. C.	
Applebrook Prediction's Sunray	525
Dunwalke Dora	2,650
Frank Gumina, Freehold, N. J.	
Ideal's Melanie	1,150
Glengeran Rene	1,950
Damian Anchartor	900
Liseter Noble Corona	3,400
Partridge C. Bright Heron	650
Orange Grove Ken's Alice	800
Fritzlyn King's Fashion Lily	800
Haddon's Ram Melinda	1,650
Guy E. and Margaret G. Harmon, Queenstown, Md.	
Great Elm Phil's Blossom	675
Blakeford Lady Beverly	800
Edward B. Henslee, Kingston Springs, Tenn.	
Langwater Penny	750
Atherton W. Hobler, Princeton, N. J.	
Wandamere Dawnita	850
C. L. Jenkins, Peru, Ind.	
Caumsett Weathercaster (Bull)	700
E. E. Langley, Union, S. C.	
Osborne Hill Helen	800
H. H. McConnell, Honey Brook, Pa.	
Western Glow Fame's Joy	1,050
New Hampshire-Vermont Breeding Assn., Concord, N. H.	
Coldspring's Noble's Bravery (Bull)	2,000
Roy C. Patrick, Salem, N. J.	
LushAcres Hermes' Fairy	650
Mrs. Ethel Payne, Millerton, N. Y.	
Flying Horse Major's Isabel	1,075
Heifer	750
Henry F. Ruschmann, Bernardsville, N. J.	
Northern Cavalier (Bull)	575
F. N. & T. M. Shaw, Doylestown, Pa.	
Ideal's May Royal's Marvel	1,700
Coldspring's Noble's Ellen	1,550
Coldspring's B. R. Rose	1,400
Harry B. Shenk, Strasburg, Pa.	
Willowby's Orlando Sandran	525
Romayne Sherman, Goshen, Ind.	
Mulhocaway Lovely Paragon	675
George W. Snyder, St. Johns, Pa.	
Dangra's Ambition Laurel	450
Dorothy Steinmetz, Chicago, Ill.	
Glengeran Leader's Cecilia	4,500
R. H. Storm, Washington Depot, Conn.	
Ideal's Rose King's Frieda	500
Caumsett Indian Ladino	925
D. Herbert and Marguerite J. Walley, Eden, Md.	
Mt. Ararat Queen Jess & Heifer Calf	500
Dr. M. L. Weldy, Wakarusa, Ind.	
Mulhocaway Double Butterfat (Bull)	4,500
Erwin K. Wetzel, Mooresville, Ind.	
Ideal's Pharaoh's Maybelline	6,100
Wm. C. Wilson & Sons and John Samworth, Carbondale, Pa.	
Green Meads Princess Meg	550

Finger Lakes Junior Club Sale

By John A. Sims

The Finger Lakes G. B. A. held their annual Junior Club Sale at Emerson Park, Auburn, N. Y., on Friday evening, May 15. Eleven calves were sold in this year's sale for a total of $1,435, an average of $130.45. There were nine senior calves and two junior calves in the group which were uniformly of nice quality. Selections were made by Paul Fleming, Cortland, and Floyd Southard, Ira.

Top price was $205 paid by Delbert Ripley, Cortland, for Honey's Girl of Clover Hill. This calf was consigned by Floyd Southard, and was a very straight, growthy calf, sired by Caumsett Caldwell out of Honey of Caldwell Place. Second highest price was $185 paid by Mary E. Kamm, Marietta, for McDonald Farms Fore Scintilla, consigned by McDonald Farms, Cortland. This calf is a maternal sister to McDonald Farms Lady, that has done so well for Mary Esther since her purchase in the 1951 sale. Cayuga County and Onondaga County each took five of the 11 head sold in the sale. Along with the work of the selection committee, much credit for the good results of this sale should go to the 4-H Club Agents and Vocational Agriculture Instructors in the Finger Lakes District in co-operating on plans for the sale, and in getting full information about each calf in the hands of interested boys and girls.

Harris Wilcox, Bergen, again made his services available as auctioneer, ably assisted in the ring by Clint Searles. John A. Sims prepared the catalogs and read the pedigrees at the sale.

Following is the sales list:

Paul Baker, Auburn, N. Y.	
Lerson Lawn Select Pride	$135
Edward Clark, La Fayette, N. Y.	
Meadow Springs Lady Hilda	50
Dean Spencer Hawkins, Marietta, N. Y.	
LeClarin Lady Sylvia	150
Margaret L. Hawkins, Marietta, N. Y.	
Emroy Chal's Ola	105
Lauren Hopkins, Moravia, N. Y.	
Wandering Brook Kel Gloryanna	115
Mary E. Kamm, Marietta, N. Y.	
McDonald Farms Fore Scintilla	185
Delbert Ripley, Cortland, N. Y.	
Honey's Girl of Clover Hill	205
Roland Ripley, Cortland, N. Y.	
Bondie's Thelma Lady	155
Robert William Sheldon, Fulton, N. Y.	
Edgefield Farms Penelope	135
Floyd Lee Southard, Ira, N. Y.	
Meadow Springs Linda Grace	100
Lewis Warner, La Fayette, N. Y.	
Crystal Pond Adele	100

New Jersey 4-H Calf Selection

By A. M. MacKay

New Jersey 4-H boys and girls drew lots for 14 Guernsey calves immediately following the Eastern Guernsey Sale at Trenton. Departing from the previous custom of selling the calves at auction, each 4-H member drew a number to determine the order of drawing the selection number. The second drawing was the order of selection with each member having five minutes to make his choice of calves. Parents, teacher or 4-H leader could help with the selection. The price of each calf was determined by the breeder and the committee, ranging from $160 to $225. Full information as to pedigree and price was displayed with each calf on attractive

permanent signs. These were later donated by each breeder to the purchaser of his calf. Purchasers paid the consigner for the calf at the end of the sale, with New Jersey Junior Breeder loans available to those desiring them.

The calves were selected by a committee of James Christian, Russell Prickett, Wilton Dangler, Allen Patrick, George Aaronson, John Cowling and Joseph Broadhurst. Harold Rapair, 4-H Club Agent for Somerset County, was in charge of the selection, assisted by Wm. M. Nulton, Jr., Louis Gruninger and Janet Frost of the New Jersey G. B. A.

The calves and their new owners are: Locust Grove entry, Virgil Eachus; Locust Grove M. Miona, Kathryn Black; Winner's Ada of J. A., Richard Potter; Conover's Andy Victorine, Charles Aukema; Franklin Lake's Jo-Etta, Phyllis Yelter; Delwake G. H. Carlotta, Melvin Humphries; Dunwalke Gab's Glee, Otto Eisseidler; Forsgate Maxim Coronet, Robert Wilson; Haddon's J. Janet, Robert Stewart; High Hollow's Dazzle, Dorothy Butler; Ideal's Prediction's Lady Kent, William Nulton; Laurel Mills Pat, Vivian Reuter; Mulhocaway Butterfat Fashion, Robert Yelter, and Hominy Hill R. K. Irm, Constance Potter.

Luck Brothers Dispersal

By A. M. MacKay

Luck Brothers, Ashland, Va., dispersed their Guernsey herd at the farm on May 5. The 85 head totaled $15,705, an average of $184.76. Practically the entire herd traced to two herd sires, Riveredge Majesty's Premier and Woodacres Steadfast Sensation, both of which had a plus proof.

The high animal was the very dairy-like Luck's Steadfast Girl, going to Garland A. Wood, Mattoax, Va., for $505. H. T. Mastin, Post Oak, Va., was the heaviest buyer taking 16 head for $2,460. H. C. Rountree, Suffolk, Va., brought 10 head for $1,620.

The Louis McL. Merryman and Sons, Inc., were sales managers, with Louis McL. Merryman, Jr., as auctioneer. Mrs. Stewart Rivers clerked the sale.

Following is the sales list:

H. H. Almond, McGaheysville, Va.	
Holly Brook's Natica	$195
Luck's Premier's Maiden	270
D. R. Bowlin, Richmond, Va.	
Luck Bros. Premier's Pansy	465
Harry E. Bray, Remlik, Va.	
Luck Bros. Premier Laurie	140
Luck Bros. Sensation Verabena	165
Luck Bros. Woodacres Verabena	175
Lakeview Sports Myrtle	175
Luck Bros. Rosebud Sensation	150
C. N. Elam, Belona, Va.	
Heifer	55
Heifer	75
A. Ree Ellis, Waynesboro, Va.	
Challengers Gold Dust	175
R. M. Griggs, Bruington, Va.	
Luck Bros. Woodacres Natilda	260
H. S. Hale, Ashland, Va.	
Luck Bros. Steadfast Nat	150
R. A. Harris, Clayville, Va.	
Luck Bros. Steadfast Pansy	290
Terriel D. Kerns, Spotsylvania, Va.	
Luck Bros. Premier Girlie	275
Luck Bros. Steadfast Natica	220
Luck Bros. Sensation Lass	250
W. N. Luck, Beaverdam, Va.	
Heifer	75
E. L. Magalis, McGaheysville, Va.	
Luck Bros. Premier's O Pansy	290
Luck Bros. Sensation Nantica	250
Luck Bros. Sensation Vanity	220
W. W. Mallory, Ashland, Va.	
Luck Bros. Premier Desire	140
Luck Bros. Premier Ladina	225
H. T. Mastin, Post Oak, Va.	
Luck Bros. Premier Virginia	185
Luck's Savage Queen	150
Luck Bros. Premier's Lill	135
Luck Bros. Premier's Milva	205
Luck Bros. Woodacres Natica	170
Luck Bros. Steadfast Dutch	100
Luck Bros. Premier Glenda	145
Riveredge Majesty's Premier	160
Woodacres Steadfast Sensation	135
Luck Bros. Steadfast Idealist	150
Luck Bros. Steadfast Ideal	135
Luck Bros. Steadfast Lottie	155
Luck Bros. Steadfast Lady	135
Luck Bros. Premier Patsy	150
Luck Bros. Steadfast Sally	215
Luck Bros. Sensation Virginia	135
J. Paul McConnell, Ashland, Va.	
Heifer	80
Heifer	80
George A. McKesson, Richmond, Va.	
Valentine's Clover Leaf	260
Luck Bros. Sensation Queenie	290
John B. Merryman, Agent, Sparks, Md.	
Heifer	100
L. Paul Miller, Ashland, Va.	
Luck Bros. Sensation Queen	250
Folger M. Ridout, Annapolis, Md.	
Luck's Woodacres Sycamour	235
Luck Bros. Premier Pansetta	170
Luck Bros. Premier Vera	275
Luck Bros. Sensation Lottie	215
H. C. Rountree, Suffolk, Va.	
Heifer	90
Luck Bros. Premier Gem	170
Heifer	80
Luck Bros. Premier Milly Girl	155
Luck Bros. Steadfast Pansy 2d	220
Luck Bros. Premier Pattie	160
Luck Bros. Premier Natilie	165
Luck Premier Maiden 2d	165
Luck Bros. Steadfast Desire	150
Luck Bros. Steadfast Myrtle	285
Thomas A. Scott, Richmond, Va.	
Luck Bros. Premier Dutchess	125
Luck Bros. Woodacres Vanity	140
Luck Bros. Steadfast Virginia	135
Luck Bros. Premier Milicent	125
Lakeview Farms Mildred 2d	125
James Asa Shield, Sabot, Va.	
Heifer	75
Luck Bros. Sensation Pansetta	100
Eugene N. Smith, Quicksburg, Va.	
Luck Bros. Steadfast Clover	260
Luck Bros. Steadfast Lilly	235
Luck Bros. Premier's Susan	175
F. R. Whipple, Brownsburg, Va.	
Luck's Ideal Ridge View	230
Luck Bros. Steadfast Sadie	285
Kermit L. Witmer, Dalmatia, Pa.	
Heifer	125
Mark N. Witmer, Dalmatia, Pa.	
Luck Bros. Premier's Natica	300
Luck Bros. Steadfast Maiden	200
Luck Bros. Steadfast Dutchess	160
Luck Bros. Woodacres Girl	210
Luck Bros. Premier Vanesse	140
Garland A. Wood, Mattoax, Va.	
Luck's Steadfast Girl	505
H. E. Yoder, Oyster Point, Va.	
Luck Bros. Sensation Donna	280
Luck Bros. Sensation Girlie	280
Luck Bros. Premier Gala	180
Luck Bros. Woodacres Girlie	230
Luck Bros. Premier's Sue	170
Luck Bros. Premier's Lady 2d	150
Morris H. Yoder, Denbigh, Va.	
Heifer	65

Pennsylvina 67th Special Guernsey Sale

By Wm. H. Juzi

The 67th Special Guernsey Sale, held at the Lancaster, Pa., Sales Pavilion on May 28, was the first night sale of the season and was well attended. The feature of the sale was 25 heifers, which were consigned by Even Temp Farm, Ernest Pie, owner, Douglassville. Seventy-two head sold for $17,540, an average of $243.61.

The sale started out with these heifers and the first 20 sold went to one buyer, Wm. Noble of Douglassville, who with his total purchase of 22 heifers and the only bull in the sale, consigned by Lauxmont Farms, Wrightsville, was the heaviest buyer for a total of $3,850.

The top cow, Paxon Hollow Butons-and-Bows, a late entry from Paxon Hollow Farm, Media, a daughter of Churn Creek's Country Prince out of Gardenville King's Elaine, 14733-734 5yrs 365, was purchased by L. W. Dunkelberger, Harrisburg, for $505. Fall freshening heifers brought considerably more than fresh cows.

The sale was managed by the Pennsylvania G. B. A., with William H. Juzi reading pedigrees. Walter Dupes, Elizabethtown, was the auctioneer, assisted in the ring by the fieldmen of the Association.

Following is the sales list:

Ankrum Brothers, Peach Bottom, Pa.	
Benton's Lady Babette	$340
McCullough's Vabagond Lill	300
Raymond Beiler, Honey Brook, Pa.	
Even Temp King's Maywin	135
Wm. B. Berry, Salona, Pa.	
Spencer's Landing Glamour	180
Date Palm Goldie	250
A. C. Bowermaster, Christiana, Pa.	
Sunbrook Nan Fern 2d	160
Howard E. DeLong, Quarryville, Pa.	
Pennbrook Grayson's June	420
Christick Coadunate Countess	315
Thornbeck Roderic Lidy	380
Ridgewood Florence	330
Pennbrook Nassau's Jen	310
L. W. Dunkelberger, Harrisburg, Pa.	
Paxon Hollow Butons-and-Bows	505
F. R. Emerick, Tamaqua, Pa.	
Even Temp Maxim's Vicky	155
Even Temp King's Janette	175
David B. Fisher, Christiana, Pa.	
Even Temp King's Harriet	205
Nancy Lou of Longview	345
Lauxmont Golden Arabesque	370
Gum Tree Mary	285
Harold L. Fortna, Pine Grove, Pa.	
Pennbrook Valencia	260
Glenburnie Lad's Peony	430
Catherine Georeno, Birdsboro, Pa.	
Leeside Majestic Lass	300
Even Temp King's Lady	200
Dega May King's Catherine	400
Ralph W. Gobrecht, Hanover, Pa.	
Honey Brook Comet's Charity	300
Elmer S. Hackman, Perkasie, Pa.	
Leeside Southern Lorna	415

Gum Tree Martha	355
Paul R. Haines, Columbia, Pa.	
Will-O-Spring Beauty's Chic	315
Clarence Harnish, Lancaster, Pa.	
Elmbeth Rosebud Linda	295
John G. Herr, Holtwood, Pa.	
Fairview's Kathleen	125
Lauxmont Piper's Dido	115
Clay C. Hess, Royersford, Pa.	
Will-O-Spring Susie	435
Herberts Autocrat's Gem	350
Jacob & Donald Kennedy, West Chester, Pa.	
Even Temp King's Eloise	260
Howard N. McCardle, West Chester, Pa.	
Maple Lane Designer's Enola	270
Pine Grove Farms Jewel	165
McCullough's Royal Queenetta	160
Wm. J. Noble, Douglassville, Pa.	
Even Temp Charmer Winnie	160
Even Temp Charles Token	150
Even Temp Charmer Belle	160
Even Temp Charles Hazel	180
Even Temp Charmer Bennie	200
Even Temp Charles Bee	180
Even Temp Charles Rosey	190
Even Temp King's Mamie	210
Heifer	145
Heifer	100
Even Temp Maxim Maud	185
Heifer	190
Heifer	155
Bobbin Joy's Betsey	135
Even Temp Charles Girl	150
Even Temp Charles Nellie	160
Even Temp King's Bonnie	170
Even Temp Maxim Molly	145
Even Temp King's Suzette	175
Even Temp Charmer's Shrew	150
Lauxmont Scaramouche (Bull)	260
Sunbrook Banner Fidelis & Heifer Calf	200
Heifer	100
Ray A. Poorbaugh (Agent), Quakertown, Pa.	
Fairview's Midnight Triumph	225
Howard Rex, Pottstown, Pa.	
Witchwood Fern	315
Henry W. Ross, Sunbury, Pa.	
Gum Tree Ruby	300
Free Models Retta	200
Harry B. Shenk, Strasburg, Pa.	
Even Temp Maxim Hazel	140
Warners Design Hazel's Rachel	295
Mulhocaway Proud Laura	305
Arthur Witmer, Lancaster, Pa.	
Kembrook Lucy	165
J. S. Wolff, Millville, Pa.	
Gwynllan High Levity	365
Royal Rachel of Spring Lawn	245
Lauxmont Benivetum's Ginger	320
Lauxmont Benivetum's Xixen	375
Howard F. & Ruth N. Zeigler, Duncannon, Pa.	
Even Temp King's Louise	130

Western Massachusetts Demonstration Meetings

By Joseph Pendergast

The Western Massachusetts Guernsey Association 4-H Club Demonstration meetings at Alvin Fowles' Farm, South Hampton, Mass., and Roy Parker's Farm, Spencer, Mass., proved to be very educational for over 100 boys and girls and 4-H Club leaders from Western Massachusetts.

Graham Foster, herdsman at Flying Horse Farm, did an excellent job demonstrating the proper way to clip an animal for show, and outlined the procedure to follow in fitting an animal prior to a show. One of Mr. Fowles nice Guernsey heifers was led out to show the boys and girls how electric clippers can be used to best advantage. Mr. Foster also took a few minutes to discuss the importance of having the feet of calves in proper condition. He followed this with an actual demonstration on trimming feet. Other important matters relating to the over-all picture discussed were teaching the calf to lead properly, handling the calf in the show ring, and the appearance of the calf and leader while in the ring.

Following the actual demonstration, Mr. Foster was kept busy answering many questions from the boys and girls. The questions asked truly indicated the interest in such an event and everyone present went away feeling pleased with what they had learned from the demonstration.

Mr. and Mrs. Fowles added to the spirit of the occasion by serving soft drinks, which were enjoyed by all.

California Bull to Utah

Old Adobe Merry Buccaneer was taken to his new home in West Jordan, Utah, but Albert Dimond, President of the Utah G. B. A., and Mrs. Dimond, on May 19. This young sire is a son of Fairlawn Hornet's Merrymaker, now in heavy service at Ray Gambonini's Old Adobe Ranch, near Petaluma, California. He is a son of Fairlawn Actress' Hornet and out of Fairlawn Peerless Egrette. Buccaneer's dam is Fresno Hebe, a daughter of St. James Champion's Chieftain. She was classified VG '50, and has a record of 10618—536—Jr3—305C—2x.

Just a few days before driving to California for their new herd sire, the Dimonds spent some time in Las Vegas, Nev., where Albert rode with the Ute Rangers in the winning mounted posse group. Mounted groups from several western states competed in the Nevada contest.

Chat . . .

Many breeders will be interested to know that C. S. Lankhart, Waco, Tex., did not suffer any damage to his farm or herd during the recent tornado. He writes: "We were not damaged by the tornado except the loss of a car. It missed our home by a half dozen blocks, and we had no wind damage at all at the farm, although we are suffering from excessive rains. Damage here from the tornado was very excessive, as it struck directly in the center of Waco. Some 10 city blocks were almost completely demolished and 20 or 30 more or less damaged. We have heard from a number of breeders over the nation, and it makes a fellow feel good to know that others are thinking of him when disaster strikes near. Our cattle are doing nicely this spring, and I think we have made considerable progress in our herd."

Bill Wilson, herdsman for the past five years at Grayce Farms, Dalton, Pa., left on June 1 to devote full time to his own herd at Carbondale. Here he has gathered the nucleus of what will someday be a fine herd. The labor situation for the future looks bright with five boys, the oldest 13 years old. They already show interest, having recently traded their pony for a Guernsey calf.

Calendar . . .

(Continued from page 500)

Aug. 11. Connecticut Parish Show, Fairgrounds, Durham, Conn. Henry Thomas, judge.
Aug. 12. New Hampshire Parish Show, Fairgrounds, Hopkinton, N. H. Henry Thomas, judge.
Aug. 13. Vermont Parish Show, T. Redfield Phillips' Farm, Montpelier, Vt. Dave Younger, judge.
Aug. 14. Massachusetts Field Day, Flying Horse Farm, South Hamilton, Mass.
Aug. 15. Newport County, R. I., Parish Show, Portsmouth Priory, Portsmouth, R. I. Prof. Hilton Boynton, judge.
Aug. 15. Hampden County, Mass., 4-H Show, Eastern States Exposition Grounds, Springfield, Mass.
Aug. 22. Worcester County, Mass., 4-H Fair, Spencer, Mass.

Maryland Field Days

July 22. Delmarva G. B. A. Field Day, Hebron.
July 23. Eastern Shore G. B. A. Field Day, Pioneer Point Farm, Centerville.
Aug. 1. Washington, Frederick and Carroll Counties District Show, Hagerstown.
Aug. 8. South Central G. B. A. District Guernsey Show, University of Maryland, College Park.
Aug. 14. Baltimore-Harford and Cecil Counties District Guernsey Show, Timonium.

Minnesota District Parish Shows

June 23. Southeast Show, Lewiston.
June 24. Twin City Show.
June 25. Central Show, Paynesville.
June 26. Carver County Show, Watertown.
June 27. Northeast Show, Aitkin.
June 29. Lakes Region Show, Clarissa.
July 10. South Central Show, Owatonna.

Oklahoma Field Days

July 13. Mungle Dairy, Atoka.
July 14. Primrose Farm, Ardmore.
July 15. Meadow Lodge Farm, Oklahoma City.
July 16. Oven Guernsey Farm, Enid.
July 17. Northeastern Oklahoma A. & M. College, Miami.

Pennsylvania Field Days and Parish Shows

July 3. Morrison's Avenue Dairy Show, Martinsburg Community Park, Martinsburg.
July 14. Westmoreland County Tour.
July 21. Warren County Field Day, Farm of Charles Camp, Torpedo.
July 28. Central Parish Show, Del-Delight Park, Hollidaysburg.
July 29. Western Pennsylvania Field Day, Pine Hill Farm, Coraopolis.
Aug. 12. Guernsey Judging, Butler County Fair, Fairgrounds, Butler (night).
Aug. 13. York County Field Day, Farm of Alva R. Long, York.
Aug. 19. Fayette County Field Day, Friendship Hill Farm, New Geneva.
Aug. 20. Somerset County Field Day, Farm of Clayton Keafer, Somerset.
Aug. 24. Delaware State Parish Show, College Farm, Newark, Del.
Aug. 25. Chester County Parish Show, Coventry Hill, home of Donnell Marshall, Pottstown.
Aug. 26. Bucks County Parish Show, Dolington Friends Meeting House.
Aug. 27. Washington County Fair. Richard Wells, McDonogh School, McDonogh, Md., judge.
Aug. 27-29. Dairy Cattle Show, Hershey.
Aug. 28. Mercer County Field Day.

Breedership? Bullmanship? Showmanship? and Other Ships!

By Pierre Veillon
Wendybrook Farm
Sweetsburg, Quebec, Canada

(Reprinted from the CANADIAN JERSEY BREEDER)

To all serious breeders and owners of cattle, there is much to be learned from a study of the undying principles laid down by Stephen Potter in his classical work "Gamesmanship, or the Art of Winning at Games without Actually Cheating." I am sure that were Mr. Potter a cattleman, he would before now have studied the infinite variations of what we might call Breedership, or how to be one-up without actually knocking the other man's cattle.

Having made a serious study of the art of Cowlooking, and realizing how many golden opportunities for "one-upness" are passed by daily through lack of knowledge of the finer points of Breedership, its gambits, "ploys" and "counter-ploys," I have presumed to set down the following outline, which I hope will be of help to fellow students of this art. ("Ploy" means minor gambit, and is not a misprint for play.)

We can, I think, divide Breedership into a number of headings: Cowmanship, Bullmanship, Showringmanship, and that one field where genius really shows, Judgemanship.

General Cowmanship and Barnmanship: On entering a man's barn it is essential to gain the initiative at the outset, and keep it firmly at all times.

A quick look at the milksheet and a raised eyebrow have been known to work wonders. A double-sniff, in conjunction with a frown and a shake of the head, much as if to imply that there is an unfamiliar bad smell around has also its usefulness as an opening ploy.

Sawdust or shavings used as bedding leave the owner open to the following opening gambit: "Don't you find shavings bad for the land? We switched to straw a while back and found we were getting better crops almost immediately." You are definitely now *one-up*, for if your opponent replies in the negative, it is easy to imply that he is weak in his agronomyship; if he agrees, he is in the position of using poor bedding against his better knowledge.

Should straw be in use as bedding, the opening gambit is clear, "Maybe straw does make good bedding; too bad it makes a barn smell so strong. We switched to shavings, and found them cleaner, and further more, were no longer bothered with old straw raking up in next years hay." Here again you are *one-up*, having implied you think at least a year ahead.

A quick look down the line of cows will soon show which should be commented on, to retain the already achieved position of one-upness. A suggested procedure could be as follows:

a) Pick the straightest top you can find and ploy this way, "Too bad those good straight tops so often have crooked legs."

b) Pick the longest front udder and say, "I never did trust those long front udders; they seem to have a weakness that will always show up sooner or later."

c) An obviously crooked legged cow leads to, "With this long barn period, it is so essential to have good feet and legs, don't you think?"

d) If the herd is composed of large cows, it is easy to bring the conversation around to size . . . as a suggestion, the following ploy has been quite successful. "Too bad, isn't it, that our cattle so quickly lose their Island character, and tend to grossness."

e) If the cows are on the small side, on the other hand, the natural ploy is as follows, "after all, perhaps the Americans are right in breeding their cattle larger; it takes a big cow to make a lot of milk." Here again the visiting Breedersman is one-up, having established himself as being in touch with modern trends, and also interested in production.

Bullmanship: A look at the herd sire offers innumerable chances for the exercise of top Bullmanship, and we've only room for a few of the most successful ploys:

1) The bull is a really typy individual: "Stylish sort of a bull, isn't he! Too bad that so often these good looking bulls don't breed as well as they look."

2) A long-headed young bull; "Of course, he may very well grow into his head some day; my own bull had a head almost as long as that as a yearling."

3) A high-tailed bull; "If its true that a bad-rumped bull usually sires good-rumped cows, I guess you've got as good a breeding bull as there is." This last ploy is a trifle brutal, and should only be used if your opponent is already groggy.

Defense. The only defense for the Breedersman playing on his home ground is, as Marshall Foch so rightly said, "L'Attaque, toujours l'Attaque."

In instance 1) above, it is important that before the visiting player can ploy, the owner gets in the following. "After all, there is a lot to the old saying, 'Like begets like!' This here bull (straight isn't he; Professor X put him Excellent right off the bat) has left me the best looking bunch of calves I've ever had." And (this is a definite one-up for the home-team) you know his sons will look just as he did as a calf. (Here we are approaching that so seldom achieved peak of good Breedership, a bull sale).

Instance 2) above is a difficult situation to defend, but it has been done. One good Breedersman, stuck with a really long-headed bull, came up with a solution which has much to commend itself. Putting the bull in question in a long narrow pen, with a manger at the far end, he installed a hidden overhead grainbox, with a remote-control chute, so that on the appearance of a rival Breedersman a

slight tug on a semi-concealed rope dropped a measure of grain into the manger, and the bull was away to the far end of the pen. Of course he was lucky, this bull did have a good rump. This Breedersman was so successful with this counterploy that he kept the bull for years (in fact until he was surrounded by a bunch of long-headed cows.)

Instance 3) above is a common situation, and requires some fast footwork if the home-player is to get and keep the advantage. Here speed is of the essence—get your man off balance and remember, no quarter, keep moving in or you may be lost. There are a number of classical gambits, as follows:

a) Homely devil, isn't he? But do you know that it took me months of work till I finally found a bull to fit in with my breeding program! (This is almost a game and match ploy, implying as it does that the speaker has been burning the midnight oil with a complete set of Herdbooks, JOC, AJCC, CJCC.)

In all Bullmanship, there is one principle that must never be lost sight of when playing on home grounds: *never, never, apologize* for the *bull*, whatever his faults. If the worst comes to the worst, and you see yourself in danger of being cornered, it is far better to sacrifice your females, as follows: "I'm not too happy about the rear-udders (or front udders, or rump, or head, or what-have-you) of my cows and this bull's dam and his sisters have just that little something that should correct this. While you have now admitted that your cows are not perfect, and this is a sacrifice not to be made lightly, you are still very definitely one-up, having established yourself as a top breeder, unhappy about some little quality in your cows. (It is of course obvious that what you call a fault in your cows is just exactly that quality in which they are strongest!)

Without wanting to go too deeply into Barnmanship, there are a few ploys that are worth mentioning, though with a word of caution. One good ploy that is useful but can only be used occasionally, is to go down the line of cows just before your opponent enters the barn, giving each cow a handful of grain, enough to have them all standing with their heads down and the backs straight. This as I say, can be used only once with each opponent, otherwise you are likely to end up one-down.

It goes without saying, of course, that in a large barn you dispense with name-plates. You are then almost immediately one-up, your hands being completely free to attribute any good cow to the bull you are at the moment talking about. This can only be done in a large herd, as otherwise there is a danger of a good visiting Breedersman remembering the animals from his last visit. (Obviously, you would not pick any cow with a distinctive feature for this ploy.)

Before leaving Barnmanship, we must not forget one of the classical defensive ploys, which consists of a steady stream of production figures as your opponent goes down the line. This may seem like hitting a man when he is down, but always remember that the essential thing is to keep the initiative at all times. Never say, "This cow made a good record." That is a sign of rank amateur! The correct Breedersman's ploy is as follows: "This little cow (all cows are little) made 387 lbs. of fat at two years and 35 days, in 305 days, and 462 at three years and 152 days, in 365 days." If it is a young cow, it is definitely a one-up ploy to follow with, "Her dam made 555 lbs. as a five-year-old, and her best day was 65 lbs. back in 1945, and in a dry summer at that." You are now firmly established as a Breedersman with a photographic memory, and if properly played these gambits can reduce your opponent to speechlessness even in fact of an undefended case of 2) Bullmanship, above!

Pedigreemanship, though an esoteric and difficult branch of Breedership can be invaluable both in offense and defense. For the visiting player, nothing returns better dividends than an hour spent with a set of herdbooks boning up on the seventh generation behind the home players herd! I once saw an otherwise competent Breedersmanship reduced to gibbering impotence by an opponent who kept dropping such trenchant ploy as, "I always did say that old So-and-so, (a bull long since dead) good bull though he was, wouldn't blend with such and such," or "There's a limit to how far you can go, line-breeding to old Basilua," or "The bull I'm using now hasn't a hole in his pedigree for more than 10 generations," (implying that the opponents' bull-pedigree looks like a sieve to a good pedigreeman). "Remember what happened to So-and-so out in B. C. with that imported bull?" This brings up another important point: always talk of herds a long way off . . . the chances of contradiction are small, and you are immediately one-up as a well-travelled breedersman.

The possible ties, as can easily be seen, are enormous, and some of the happiest hours of my Breedersman's life have been spent listening to really adroit pedigreemanship being played by top experts.

And now to the higher fields of *Showringmanship* and *Judgemanship*—those peaks of endeavor reached only by a Breedersman of top rank!

Proper Showringmanship is something that cannot be learned overnight nor started the day before the Show! We differentiate between common Showmanship, something for which prizes are given to Calf Club members; and Showringmanship, the science of getting the most out of a show with the least effort. And at this point we must make mention of that very successful gambit, *Reverse-showmanship*, as typified by the classical ploys of,

"We don't show for fear of bringing some disease back into our healthy herd." "All this fitting for shows must be bad for the cattle, I prefer mine to stay home and make milk." "The Shows always come at a time when we're too busy with our crops." (This is a *** ploy, implying as it does, that the Reserve Ringshowman is so keenly interested in cropmanship and landmanship that he has no time for the vulgarities of Showringmanship).

A good Showringman has at all times certain principles clearly before him:

A. Confuse your Opponents

At least a month before the Show either,

a) put blankets on the whole herd, or

b) put blankets on none (leaving oneself free for that ploy, "Of course our animals came right off pasture.")

c) put blankets on those you intend to leave at home, or

d) and this is a serious step, to be taken only by a Showringman who is very confident:—blanket only those you intend to show!

B. Confuse the Fair Board

1. Enter a large string of animals at a show you have no intention of attending. This, if things go well, will cause the fair board to turn away one of your opponents for lack of space, and thus do him out of a possible champion. You are now definitely one-up.

2. Make your entries late. The fair board loves this ploy, they have nothing to do anyway.

3. Enter at least five more head than you expect to bring. This gives you elbow-room, or at least a place to entertain your friends, and once again, as we say, you are one-up.

C. Confuse Everyone.

Enter a minimum of two, and a maximum of five in each class. This is Championship ploy, and not to be undertaken lightly as it invites the *** counterploy. "He couldn't make his own mind up, so brought them all along to find out which was the best one." The counter-counter-ploy of course in this case is that all these extra animals are needed for Gets of Sire. When this can be carried off, this is a winning ploy; you are immediately established as an important Breedersman, proving out not one but two or

three Sires at once, and as such, I'm sure my readers will agree, at least *one-up*.

D. CONFUSE EVEN YOURSELF

This pinnacle of what we might call Prejudgingdaymanship is hard to achieve, but it has been done. A well-known Showringman has been known to arrive at a show 100 miles from home with an animal that was not entered, having left the one entered at home! This ploy, an analysis, shows a touch of genius; you may ask what did it achieve? The resulting confusion put him in the position of: 1) Having so many heifers so uniformly good that he could not tell them apart; 2) standing so well with the fair board that such a contretemps could easily be set right, and 3) running such a well organized farm that to have a man pick up the right pedigree and bring it to the show was a matter quite easily arranged. This was definitely a six ploy, and is unlikely to be possible again.

Getting down to real practicing Showringmanship: remember always when in the ring that the opportunities for a winning ploy are almost innumerable.

a) if following plan C. above, try by all means to have a female in heat in the class, furthermore arrange to have her led by an incompetent calf club member, who has been instructed to follow your strongest competitor . . . Immediately you are *one-up*.

b) watch the man in front. As soon as he gets his animal standing right—what more natural than to bump her from behind.

c) If the Judge signals the man in front or behind you—move immediately and with full confidence. The other man may be shy. (This is a well-known ploy, sometimes even the ringside notice it, so be careful.)

d) It is of utmost importance to figure out at the earliest possible moment the judge's method—Is he a liner-upper-while-circling, or is he a mental-placer? The former is perhaps the easier to outwit; it is the work of a moment to slip in behind his top cow while his back is turned, where you are naturally in a temporary position of one-upness. The mental-placer is harder to manage, but it has been done. Such old-fashioned methods as that of painting a cow solid color on one side and flashily broken colored on the other are no longer recommended. One prominent Showringman went to the extent of hiring identical twins as leaders, dyeing the hair of one red and the other black, and having them switch halters any time the judge's back was turned! The confusion caused by this ploy was quite remarkable.

e) When finally lined up, there is still room for good Showringmanship. Apart from such crudities as jostling your neighbor off balance, a nice show-ploy is a friendly whisper to your neighbor of "Watch those back feet, fella," just as the judge is about to check his line. In most cases this results in frantic foot-reaching, with the result that the animal falls apart.

It is of course in the aged bull class that the expert Showringman really shines. How rewarding to watch a properly trained bull *Showringmanship* circling continually around his leaders, bellowing as he goes. If he can be trained to paw up the tanbark and fling it into the ringside seats—so much the better, but this is aiming at perfection. An example of the height to which good Bullshowmanship can rise was shown by a man who so adroitly maneuvered his beautifully trained bull that he actually succeeded in filling his nearest opponent's hip-pocket with manure! This beautiful ploy brought a spontaneous ovation from the important championship classes that followed.

One previously popular Bullshowman's gambit, known as the "Hold your own bull in the barn until the others have lost their fill"—ploy, has been overplayed, and no conscientious Showringman is likely to use it again. Not that it was not successful at times: I well remember the look of despair on one Bullshowman's face when he saw the case of beer he had not succeeded in getting into his bull being poured down into the tanbark.

At this point I feel it my duty to warn against an insidious habit that is becoming unfortunately widespread, namely the overtraining, or rather mistraining of aged bulls. Let us see no more of these effeminate bulls, allowing themselves to be led by one man, nonchalantly, at the end of a light chrome-plated chain. At least two men to a bull, and with good heavy chain, and if they can be trained to look scared, so much the better! Never forget that what the ringside is hoping for is a good bull-fight, and it is up to us, as good showringmen, at least to keep their hopes up!

JUDGEMANSHIP:

The principles of Judgemanship are similar to those of Showringmanship but the Judgeman has the advantage having a ringside to confuse. The possibilities are of course enormous, and we can list only some first principles, confident that any competent Breedersman can enlarge these to suit the case.

A. *Never arrive on time.*

Nothing puts a judgeman in a position of one-down-ness more quickly than to be in the ring at the appointed time, as the exhibitor, if good showringmen do not intend to come out for at least another half-hour.

B. *Use of a cane.*

Without a good strong cane, a judgeman might just as well have stayed at home. Nothing works as well as a nicely swung cane to startle a nervous bull. However, I hold it unnecessary and slightly unsporting to use a hollow cane loaded with flashlight batteries, though the results with this can be sensational!

C. *Planning.*

The good Judgeman has his campaign planned well in advance. He might, for example, start with a thin junior calf, then take an over-fitted senior calf, then back to a thin junior yearling, then take the most overdone senior yearling he can find, and for junior champion use this thin calf and put the fat senior yearling as reserve. He is now without a doubt one-up, and both ringside and exhibitors are completely at sea. (Once again he has seized and held the initiative!)

D. *Udders*

It is sometimes a good ploy to spend a great deal of time feeling the dry udders, and then give the milking udders nothing more than a cursory glance. (He is established as a top udderman, who can really understand dry udders!)

E. *Tail-ploy*

It is quite astonishing what effect can be achieved by good Tail-ploy. For those who do not know this classical gambit, first developed at the Cow Palace some years ago, it goes as follows: Approaching the animal from the rear, the Judgeman casts what is obviously an approving glance at the cow's neck, withers, back and rump, and may even mutter something like "Lovely shoulders," or "Nicely put together." At this point the exhibitor has a definite feeling of one-upness. Grasping the cow's tail at the switch the Judgeman now lets himself down into the squatting position thus disappearing from view from the halterman. A slow shake of the head at this point shows the ringside what is happening, but the halterman cannot follow this ploy, and still thinks things are in the bag, and he is one-up. Rising suddenly, the judgeman comes into view with a black frown on his face, throws down the cow's switch with a disdainful air, and walks away brushing his hands against one another and shaking his head. Imagine the feelings of the halterman, thinking himself one-up, and suddenly finding himself one-down! This ploy has been known to unman even a veteran Showringman, and so far no one has found a sure defense against it.

F. *Group-ploy*

A great deal of useful confusion can

(Please turn to page 524)

Chat in Pictures

Officers, directors and guests at the North Central Kentucky District G. B. A. winter planning meeting. Seated, Gilbert Marsh, secretary-treasurer, Everett Lail, president, and Bob Wigginton, county agent at Cynthiana. Standing, Dr. Tod Smiser, Mrs. Gilbert Marsh, John Covey, Mrs. Sallie Sims, Bill Hughes and Thaxton Sims.

Group of dairy cattle management students at Pennsylvania State College who inspected outstanding dairy herds in nine states in April on a 3,000-mile field trip. Kneeling: Norman W. Brown and Norman S. Summers. Standing: Howard J. Merrill, instructor, Roger J. Perry, Gerald E. Eastman, Glenn E. Houck, Edmond D. Daffy, Lynn D. Fowler, Victor W. Plastow, and John P. Gruber.

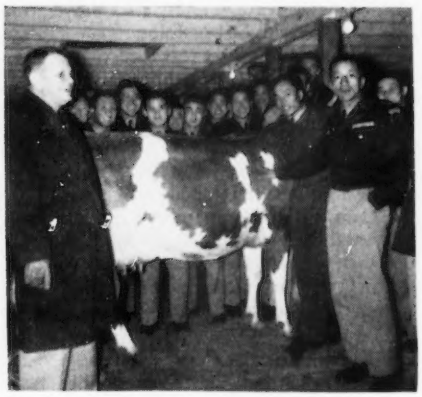

Dr. Sam B. McFarland, Robin Roost Farms, Lebanon, Tenn., discusses one of his Guernseys with a group of South Koreans attending Officers Training School at Ft. Benning, Ga. The ROK's stopped at Robin Roost while on a tour through Georgia and Tennessee.

Group at joint planning meeting of the Illinois G. B. A. directors and district officers in Bloomington, Ill., in March. Front row, R. D. Stewart, George Campbell, Oliver M. Burton, Douglas Milliken, Jesse E. Tuttle, L. E. Dennis, Sr., and R. L. Holden; second row, Ralph S. Burnham, Ed Strickfeden, Herbert Rogers, Otto Laesch, Fred Powell, John A. Cohrs and Robert McCray; back row, Floyd Mohr, John Odstrodka, Bert Cox, Elmo Albert, Garold L. Kepple, Arthur Bauer, and J. M. Dennis.

Judging Conferences

New Jersey, Maryland and Virginia

New Jersey

By A. M. MacKay

Continuing the well-rounded program of the past five years, two judging schools were held at Locust Grove Farm, Westville, N. J., and at Ideal Guernsey Farms, Augusta, N. J., on April 16 and 17. These were followed by a conference for those on the official list of judges and others at Woodacres Farm, Princeton, on April 18. The New Jersey G. B. A. Breed Promotion Committee, of which George M. Newlin is chairman, is responsible for carrying out these events.

Joseph Broadhurst of Locust Grove presented some top classes of milking females, ranging from two-year-olds to mature animals. That this is a great working herd could be seen in the abundance of dairy quality of the animals brought out. A complimentary luncheon was served by Abbotts Dairies to over 150 participants, both breeders and FFA members. George Shellenberger was the official judge, with C. Allen Patrick as associate.

Folks in northern New Jersey had occasion to view the Ideal herd and their great producers. Standing out was the first daughter of Ideal's Superior, Ideal's Superior's Orpha, that was named grand champion Standing next to her in the three-year-old class was Ideal's Beacon's Marcia about to complete a class leading record. William K. Hepburn, Jr., and Russell Prickett were the official judges.

At each of these conferences, William M. Nulton, Jr., Secretary of the New Jersey G. B. A., was in charge, assisted by Louis Gruninger, Janet Frost, and A. M. MacKay. Opportunity was given as many as possible to give reasons on the classes and to enter into the discussion after the official placing was made.

George M. Newlin had everything in perfect order for the judging conference at the Woodacres Farm of Atherton W. Hobler. With Mike Seath, Far Hills, N. J., as official judge, the group began work promptly at 9:00 a. m. with a class of bull calves. There followed classes of heifer calves, junior yearlings, senior yearlings, junior champion and junior get of sire.

At noon, the group enjoyed a delicious luncheon through the courtesy of Mr. Hobler. A short program was presented at this time with Gordon Hall, Robert D. Stewart, Charles Thompson, Roy Patrick, and Mr. Hobler speaking briefly.

An indication of the classes to follow came with the first class after lunch. This class of seven three-year-old daughters of Fairlawn Actor's Leader was outstanding for their uniformity, dairy character and udders. Glengeran's Leader's Bonny topped it, later being chosen grand champion. Four of the cows in this class comprised the first prize senior get for the "Leader" bull. Incidentally, this class provided something in the way of a test of the ability of the participants to retain a picture of an animal in their minds. The class was at a different location from the remainder and a mental picture had to be carried rather than transporting the animals.

A class of 11 aged cows presented some problems. On top at the end, however, was Yellow Creek King's Marcelle in the tag end of a class leader record. In second was the grand 11-year-old, Woodacres Royal Charlotta, looking sharper and better than ever, while third place was taken by Fritzlyn King's Jeannette.

The two-year-old daughters of Langwater His Honor attracted much attention with their uniformity and beautiful udders. They were a close second to the senior get of Fairlawn Actor's Leader.

George M. Newlin, manager of Woodacres, Art Goedecke, herdsman, and their staff did a magnificent job in presenting each class. The calves were well trained to lead so that each class could be well handled and presented to the judges.

Maryland

By A. M. MacKay

The Maryland Judging Conference was held at "The Homestead," Bel Air, on April 24. The previous evening, the participants gathered for dinner and a pre-conference meeting featuring, "reasons and their importance," in judging. George M. Newlin, Princeton, N. J., official judge of the conference, discussed what constituted a good set of reasons. Various members were asked to give reasons, using the recent classes in the Guernsey Breeders' Journal as subject material. These were projected on a screen so that everyone could see and take part. Dr. Joseph Pou, Head of the Dairy Department, University of Maryland, was in charge of this part of the program.

The following day, John D. Worthington, together with his sons John III and Jim, presented some excellent classes for judging. Featured were a class of 12 three-year-old cows and a class of 15 aged cows. Liseter Noble Jane topped the former and was grand champion, showing a beautiful udder, while Wilgorlan Farms Supreme won the aged class.

Giving the participants some heavy work also were the five gets of sire presented and the seven produces of dam. The get of Coldspring's Romulus Founder was first.

At noon a delicious buffet luncheon was served by Mr. and Mrs. Worthington.

Participants view the results of the official placing of the three-year-old class at the Maryland Judging Conference at "The Homestead," Bel Air, Md.

Virginia

By A. M. MacKay

Holliknoll Farm, Franklin, Va., was host to the third annual Virginia Judging Conference on April 28. The previous evening, 25 participants gathered at the Stonewall Hotel for dinner and a discussion of judging practices and procedures. Louis McL. Merryman outlined the history of the judging conferences and their purpose. Mike Seath, official judge, led an excellent discussion on judging procedures, the importance of reasons and a good presentation of the ring to the spectators. The many questions asked brought out points likely to be encountered in the placing of a class or the judging of a show.

Promptly at 8:30 the following morning, Rowland Beauvais had a class of six bull calves in the ring ready for the participants. This was followed by three classes of junior females, junior champion and a junior get of sire. Junior champion was the senior yearling, Quinton Maxim's Squaw, with the junior get of Holliknoll Maxim Noble Majesty winning over that of Quail Roost Noble Maxim.

Four excellent classes of milking females were presented, with the four-year-old Delwake Norma showing tremendous quality, being made grand champion. Bayville Maxprint Flash was the winner of the best udder class. Again, the get of Holliknoll Maxim Noble Majesty won the senior get, with the produce of Cesor Penwyn Queen first among seven presented.

Each of the participants had an opportunity to handle the ring, giving his placings and reasons. In line with the increased recognition of the importance of reasons in judging, each man was scored on his reasons as well as on his placings.

William M. Camp, owner of Holliknoll was host to the group at a delicious dinner of Southern fried chicken, Smithfield ham, corn bread and Golden Guernsey milk.

The excellent condition in which the animals were presented, the little delay between classes, and the general smoothness of the whole conference is a credit to the entire Holliknoll organization. Many thanks are due Mr. Camp and Rowland Beauvais for their fine work.

Meetings . . .

California

By Elmer J. Meadows

The California Guernsey Cattle Club held its annual meeting April 13, in the American Legion Hall, Lodi, California. About 75 breeders and friends from all parts of the state were in attendance for the business meeting. The meeting was opened by President Ray Gambonini, Petaluma, with a brief report of the year's activites. A. W. Telfer, secretary-manager, gave the report which covered mostly the work of Michael Freedman, former secretary-manager, and Wendell Jones, milk salesman. Mr. Telfer also gave the financial report which showed the club to be in very good condition, having made a profit of over $5,000 this past year. He also reported milk sales above a year ago, even if they did drop a little last fall.

Principal speaker at the meeting was Dr. Fry, manager of the Golden State plant, Oakland, California. Dr. Fry was very optimistic about the future of Golden Guernsey and emphasized the quality and sales appeal it has with the public. He stressed the important part the producer plays in the quality of the finished product. Quality is of more importance today than ever before if we are to continue to have a prosperous industry, stated Dr. Fry.

Due to the fact that a new field representative for the Southwest States has not yet been selected, Elmer J. Meadows, representative from Portland, Ore., attended and spoke briefly regarding the healthy condition of our breed as indicated by registrations last year and the continued demand for Golden Guernsey milk. He stressed the need for more faith in the Guernsey cow and the industry that has put us where we are today, and by continued effort on the part of every breeder in co-operation with their milk distributors, we need have no fear of the future of our chosen vocation.

The directors reelected Ray Gambonini, president and Herman Kenney, vice-president.

The banquet was held in co-operation with George Emde, Happyholme Farm, Lodi, whose herd was dispersed the following day. It was a beautiful occasion and the program consisted of musical numbers, mostly by radio stars, one of the finest ever offered a group of Guernsey breeders. Before the banquet, a sale preview was held at Happyholme Farm along with the social hour.

New York

By John A. Sims

The Onondaga Hotel, Syracuse, N. Y., was the site of the annual meeting of the New York State Guernsey Breeders' Co-Op., Inc., on April 22. W. S. Dunn, Schoharie, was named from the board of directors as the new president of the organization. Mr. Dunn, a man of wide experience in the dairy field, served as Assistant State Commissioner of Agriculture for a long period under the late Comm. Holton V. Noyes. As president of the Guernsey organization he succeeds Henry M. Brown, of Utica, who served for 18 successive years, a longer period than any other president in the organization's history.

During the morning business session, Assistant Business Manager John A. Sims, presented the annual report on the affairs of the Co-Operative. A

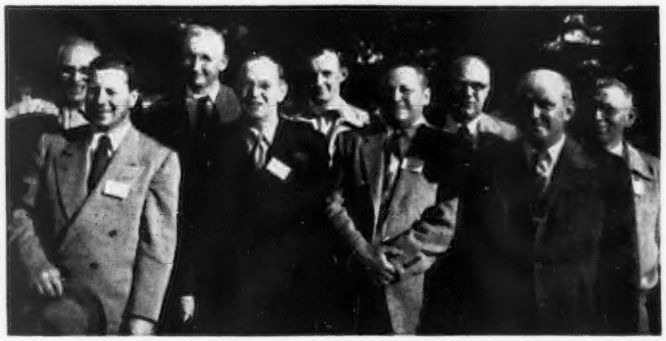

Officers and directors of the California Guernsey Cattle Club: Front row, Ray Gambonini, Petaluma, president; Henry Krum, Fresno; T. K. Martin, Northridge, and Carl Allen, Artesia; back row, L. E. Vincent, Chico; Herman Kenney, Winton, vice-president; J. E. Giacomini, Fortuna; A. W. Telfer, secretary-manager, and Dewey Buckel, Lakeside.

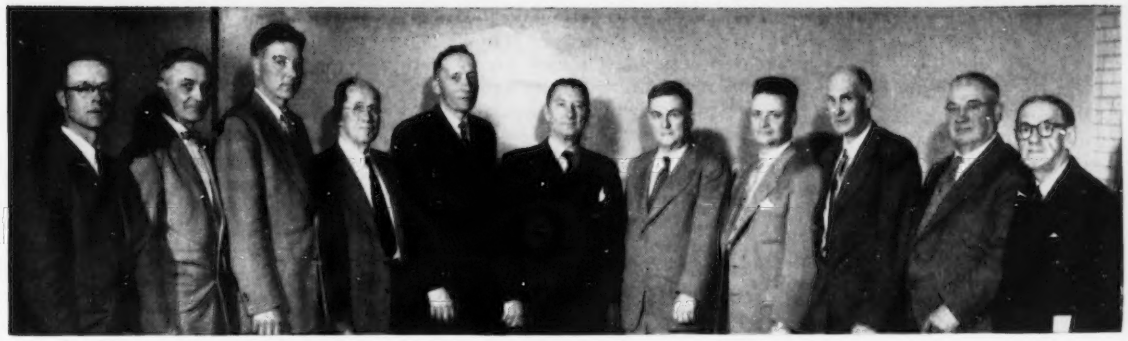

Directors and officers in attendance at New York State annual meeting: H. Sherman Lake, Lyons; W. W. Jeffers, Pattersonville; Roy J. Kamm, Marietta; John O. Yeomans, Coxsackie; Harold F. Meaker, secretary, Memphis; W. S. Dunn, president, Schoharie; Henry M. Brown, Utica; Dr. James M. Carr, Little Valley; Harold C. Pickup, Cherry Creek; A. H. Chambers, Kingston, and Dr. J. R. MacElroy, Jonesville.

report on over-all milk marketing conditions and problems was given by Business Manager B. J. H. Rikert. These reports, as well as the acts and proceedings executed by the Board of Directors since the last annual meeting, were officially approved. A resolution was also presented, and unanimously passed, instructing the secretary to send a note of regret and best wishes for speedy recovery to Honorary Director C. F. Mignin of Castile, who was unable to be present due to illness.

John W. Jack, 4-H Club member of Delhi, (Delaware County) was one of the honored guests at the meeting, receiving the annual trophy awarded by the Co-Operative to the State Champion 4-H Guernsey Project member. Fifteen other 4-H members, who were the County 4-H Guernsey Project Champions for 1952 from their respective counties, were also present, along with their parents and 4-H Club Agents. Following recognition of this group, Prof. T. E. Wiley, State 4-H Livestock Specialist, spoke briefly on the junior project program and congratulated the winners as well as the Co-Operative for its part in promoting such work.

In addition to the recognition of junior project work, the annual trophy awards to owners of the top producing cows and herds were presented by trophy chairman W. B. Jones, White Plains, to the 1952 winners. Likewise, 113 cows nominated by 29 different owners qualified for certificates for long-time recorded production totals. McDonald Farms Nestafette, owned by J. M. McDonald, McDonald Farms, Cortland, was the grand champion trophy winner with her record of 15904—788—Sr3—305C—3x, which exceeded the average for her class by the greatest percentage. Three other McDonald Farms cows, all excellent show ring winners, were in the select group receiving production awards, giving McDonald Farms the greatest

Joseph Pendergast presents annual trophy awarded by the New York State Guernsey Breeders Co-Op., Inc., to John W. Jack, Delhi, state champion 4-H Guernsey project member.

number of winners at this year's meeting. Miss Ruth Jackson's Upaway Farms, Ashville, had the second highest number of winners, and each of her three winning cows stood first in their respective divisions, two with records of over 1000 lbs. of fat.

Mr. Brown continues on the board of directors, and the following directors were reelected for another term: W. S. Dunn, Schoharie; Charles A. Graham, LeRoy; W. W. Jeffers, Pattersonville; Dr. J. R. MacElroy, Jonesville, and J. M. McDonald, Cortland.

Guests who responded to President Dunn's introduction with brief remarks, included: J. Frank Johnson, Director of Milk Marketing, GOLDEN GUERNSEY, Inc., Peterborough, N. H.; Joseph Pendergast, national field representative for the Northeast; Prof. Stanley J. Brownell, Dairy Husbandry Extension, Cornell University, Ithaca; Prof. George W. Trimberger, Animal Husbandry Department, Cornell University, Ithaca, and Earl N. Shultz, Seath and Shultz Sales Service, Peterborough, New Hampshire.

Concluding the day's program was the showing of a film on livestock diseases and their treatment, made available through the courtesy of the Lederle Laboratories.

Committee appointments included the naming of a Junior Project Committee consisting of Dr. J. R. MacElroy, Jonesville (chairman); Roy J. Kamm, Marietta, and H. Sherman Lake, Lyons. This is in line with action taken by the other breed organizations in the state to assist and coordinate the efforts of the Youth Committee of the New York State Purebred Dairy Cattle Association.

Production Trophy winners at the New York Annual Meeting: Richard C. Hazstun, Fort Edward; Wm. M. Taylor, Slingerlands; Ralph A. Mosher, Union Springs; T. M. Staples, Auburn; K. C. Sly, McDonald Farms, Cortland; Miss Ruth Jackson, Ashville; C. M. Hepburn, Open Hearth Farms, Ontario; Robert A. Stever, Johnson City, and W. B. Jones, White Plains, chairman trophy committee.

Massachusetts

By George Barrie

Massachusetts Guernsey breeders met in Brookline on April 1 for their annual meeting. President Vernon D. Mudgett, presided.

Harry F. Koch reported on 4-H activities and on the calf sale held March 7 at Northampton. He stated that the prizes to be awarded for 4-H work this year would be approximately $400 at the various fairs, and suggested that some of the funds might be used to help defray expenses for one or more boys going to the National Guernsey Show.

The 1953 field day will be held at Flying Horse Farm, South Hamilton, on August 15.

Andrew Ketchen, in reporting on the Union Agricultural meeting held in Worcester in January, stated that 50 were present at the Guernsey meeting, and much interest was shown in the booth. Earl Harris gave an interesting report on the Worcester County Field Day at the farm of Chet and Arthur Goodfield, Hardwick. There was an attendance of 12,000, and it was a most successful event.

Michael Stuhlsatz of Golden Guernsey, Inc., reported on Golden Guernsey activities, and considerable discussion ensued as to the competitive position of Golden Guernsey milk.

Joseph Pendergast, national fieldman, presented the certificates of award for state champions in production and also for lifetime production.

Dr. Kenneth Turk, Cornell University, was guest speaker and gave a most interesting talk, illustrated with slides, of Guernsey cattle on the Island and the Continent.

Officers for the coming year are: President, Vernon D. Mudgett; vice-presidents, John S. Ames and Harry F. Koch; secretary, Frederic Winthrop, and treasurer, Charles E. Cotting. Andrew Ketchen and A. J. Cutting were elected to the Executive Committee for three years.

Dutchess County, N. Y., Annual Meeting

By Edward Briggs, Secretary

Thirty-six attended the Dutchess County, N. Y., G. B. A. annual meeting at Millbrook. George May, president, presided.

Joseph Pendergast, national fieldman, made a few remarks on the activities of The American Guernsey Cattle Club, and encouraged the breeders to test their herds, to show at the county and state fairs, and to classify. Dave Younger, Hanover Hill Farm, Yorktown Heights, discussed the classification program and pointed out that it is an excellent guide in breeding and developing a herd. Clair Sheldon, of the Connecticut G. B. A., spoke on the pricing of milk and the benefits of the Guernsey Purebred Association to sell milk. He mentioned Harvey Wing as having a top producing Guernsey herd in Dutchess County. Others to make remarks included H. H. Tozier, Charles Moore, W. S. Dunn, and Oren Burbank, Dutchess County Farm Bureau Agent.

Donald Watson, of the New England Homestead, was the principle speaker, and he discussed ways in which breeders and county organizations can help promote the breed.

Officers elected were: President, Dave Younger; vice-president, Tom Prentice, and secretary, Ed Briggs. Directors included Louis Fish, H. H. Tozier and Larry Klaus.

Cullman County, Ala., Meets

By Ballard K. Bennett

About 50 breeders, their wives and guests attended the annual meeting of the Cullman County, Ala., G. B. A. on April 23. This was a dinner meeting held in the new auditorium of the St. Paul Lutheran Church. Members had gone all out to decorate the meeting place, and Guernsey breed posters were effectively placed throughout and the model cows on the speakers table caught everyone's eye.

President Doug Hart called the meeting to order, and H. C. Pinkston, Cullman County Agent, introduced the various speakers. John Parrish, Alabama Extension Dairyman, discussed many of the problems with which dairymen are faced. Mr. Parrish stated that the dairy industry in Alabama is of second importance in income to agriculture, and urged that dairymen be more efficient in their operations.

Dr. J. H. Yearger of the A. P. I. Economics Department, discussed, the "Place of Livestock and Dairying in Farm Business," and Ballard K. Bennett, national field representative, spoke briefly, emphasizing the need for breeders to test their cows officially, make greater use of classification, and to participate in local and state fairs. An out-of-state visitor, Dr. T. E. Berberovich, former owner of Longacres Farm, Saginaw, Mich., was introduced. Dr. Berberovich is following with much interest the development of the St. Bernard College herd of Guernseys, having been instrumental in its establishment and its present maintenance.

Officers elected were Joe C. Sapp, president; W. O. Jones, vice-president, and J. D. Hardeman, secretary-treasurer. Directors are Father Leonard, of St. Bernard College, Carl Peinhardt, Ed Grob and Horace Scott.

Recognition was given Carolyn Peinhardt for her 1952 achievement record, and her father, Carl, was presented the Dr. Stewart trophy for the highest record cow in Cullman County during the past year. This cow, Superb Fern Rose, produced in excess of 11000 lbs. of milk as a two-year-old.

Shelby County, Ala., Meeting

By John R. Parrish

Extension Dairyman

Activities of the Shelby County Guernsey Cattle Club were reviewed and plans made for 1953 at the annual meeting at Siluria, Ala., on April 16. A review of the past year's activities by President Douglas Kent revealed a renewed interest in Guernsey cattle by both adults and 4-H Club members. President Kent outlined a plan that was adopted for the Club to secure a minimum of 20 heifers for 4-H projects.

After a discussion of the present dairy problems and new research on feeding, the Club elected officers for 1953-1954 as follows: President, Tommy Baker, Montevallo; vice-president, W. A. Nolen, Siluria, and secretary-treasurer, Corlis Warren, Alabaster. Directors: Boyd DeWitt, Calera; Jim Brooks, Helena; Douglas Kent, Siluria; Homer Brandenburg, Siluria, and J. P. Brewster, Siluria.

The Club also voted to affiliate with the state organization and made plans for at least quarterly meetings for the next year.

Holmes County, Ohio, Banquet

By Russel M. Fetter, Secretary

The first banquet of the Holmes County G. B. A. was held on March 26, at Nashville, Ohio. Eighty Guernsey breeders, 4-H Club members, and friends gathered to enjoy the evening together. Floyd Wachtel, president, acted as toastmaster and introduced the guests. Trophies to be awarded at the 1953 Holmes County Fair were on display.

C. R. Huston, manager of Franchester Farms, gave an inspiring and humorous talk on his experience as a 4-H Club judge at fairs, which was enthusiastically received by everyone present. The group decided to make this event an annual affair.

SALES!

Tennessee State Sale

By Ballard K. Bennett

Fifty-five head of registered Guernseys were sold at the Tennessee State Fairgrounds, Nashville, on April 20, for a total of $25,010, an average of $454.73. In spite of a cold wind, bidding was spirited throughout the sale.

The top was a large, beautiful udder-ed two-year-old, Belmont View Primer's Sabia, consigned by A. B. Slagle, Belmont View Farm, Franklin, N. C. She was purchased by Dr. Sam B. McFarland, Robin Roost Farm, Lebanon, for $2,025, with Newman Cheek, Station Camp Farm, Hendersonville, holding the contending bid. Second top and top open heifer was Hamilton County Carolyn, a deep-bodied, straight heifer. She was purchased by L. C. Langford, Hermitage View Farm, Hermitage, for $850, with J. L. Dunagin and Son, Spartanburg, S. C., the contending bidder. "Carolyn" was consigned by the William L. Bork Memorial Hospital, Chattanooga. The third top was the dam of the top animal, Belmont View Ned's Sabia, also consigned by Mr. Slagle, and purchased by Dr. McFarland for $775.

Seven bulls sold to average $453.57, with the top bull, McDonald Farms Le Spartan, going to W. P., P. L. and Angie Brundige, Columbus, Ohio, for $660, with J. T. and Manville Moss, Hatcher, Ky., the contenders. "Spartan" was consigned by McDonald Farms, Cortland, N. Y. LushAcres Farm, Rehoboth, Mass., consigned the second top bull, LushAcres Boswell's Tycoon, going for $560 to Lee Housley, Athens, while the third top bull, Hamilton County Free Leader, was consigned by the William L. Bork Memorial Hospital, and brought $500 from J. T. Moss, Hatcher, Kentucky.

In analyzing the sale, the 23 cows sold averaged $542.61, 15 bred heifers brought $410.67 average, while the 10 open heifers averaged $319.50. No one realized the bulls would sell for the $453.57 average which they did.

Purchases went into eight states. The high buyer in the sale was D. B. Bridgeforth, Nesbitt, Miss., who purchased 15 head as a foundation herd for $7,160. Second high in dollars was Dr. Sam McFarland who purchased five head for $4,430, and third high buyer was E. L. Clark, Madison, Miss., who purchased five head for $1,925.

The sale was sponsored by the Tennessee G. B. A. and was managed by The Louis McL. Merryman and Sons, Inc. Louis Merryman, Sr., read the pedigrees, Louis, Jr., was the auctioneer while Johnnie Merryman and Lee Yost worked the ring.

Following is the sales list:

Earl M. Batsel, Madisonville, Ky.	
Edroblin's K. K. Generous	$400
Willow-Wilde's Bettie Blue	410
Edroblin's K. K. Diana	400
Dr. W. E. Becknell, Manchester, Ky.	
Lansdowne Hostess	450
Hoosiermead Bonnie Snowflake	430
D. R. Bridgeforth, Nesbitt, Miss.	
Henslee Farms Van Roxie	570
Henslee Farms D. Polly	385
Robin Roost Valiant's Daisy	500
Robin Roost Majesty's Jennifer	435
Bonny Oaks Maxim Gloriana	625
Station Camp V. Mandy	400
McDonald Farms Jolly Sapphira	475
McDonald Farms Just Rapture	670
Bayville Ray Tulip	500
Clear Springs Majesty's Rebel (Bull)	480
Clear Springs Phil's Ceil	300
Clear Springs Fashion's Alma	375
Clearbranch Archer's Bloom	360
Elm Echo Farm L. Lilly	410
Gayoso Phil's Countess	675
Margaret D. Bridgeforth, Nesbitt, Miss.	
Dairylou Dixieland Charm	385
W. P., P. L. & Angie Brundige, Columbus, Ohio	
McDonald Farms Le Spartan (Bull)	660
J. L. Burns, Columbus, Miss.	
Brookberry M. Janet	510
Bayville Maxfern Ray	530
Edward L. Clark, Madison, Miss.	
Hamilton County Princess Faith	410
Station Camp Clover	450
Walker Farms Max Beauty	410
Aldershot of Beacondale	335
Namreg King's Darling	320
Maynard I. Crye, Marysville, Tenn.	
Illustrious Betty Violet	260
Valiant Janice Melba	255
Primrose Farms Duke's Damsel	280
J. L. Dunagin & Son, Spartanburg, S. C.	
Brookberry Spartan (Bull)	475
Dan B. Gill, Nesbitt, Miss.	
Clearbranch Fore Actor (Bull)	300
Beverly Ann Hathaway, Paris, Tenn.	
Henslee Farms D. Lavender	300
Lee Housley, Athens, Tenn.	
LushAcres Boswell's Tycoon (Bull)	560
L. C. Langford, Hermitage, Tenn.	
Hamilton County Carolyn	850
Dr. Sam B. McFarland, Lebanon, Tenn.	
Green Acres Gill	610
McDonald Farms S. Lavender	335
Renabie Maxim's Nancy	685
Belmont View Ned's Sabia	775
Belmont View Primer's Sabia	2,025
John Merryman, (Agent) Sparks, Md.	
Brookberry King's Myrtle	410
J. T. Moss, Campbellsville, Ky.	
Hamilton County Free Leader (Bull)	500
D. F. Pangle, Livingston, Tenn.	
Bayville Actress Adell	150
Rivulet Valley's Ella's Elsie	175
Rivulet Valley's Linda's Lida	175
Clear Springs' Landmark's Ann	155
A. K. Simpson, Kingsport, Tenn.	
Pinemont's Victoria	550
Dr. J. A. Sizer, Sweetwater, Tenn.	
Hamilton County Maxim Louise	440
Mr. and Mrs. Kenneth Smock, Indianapolis, Ind.	
Henslee Farms Pren Delicia	260
Hermitage View Laddie's Rita	310
Speck Brothers, Rickman, Tenn.	
Willow-Wilde's Royal Ella	410
M. M. Weaver, Princess Ann, Va.	
Bayville General George (Bull)	200
David A. Whittier, Nesbitt, Miss.	
Robin Roost Valor's Beauty	305

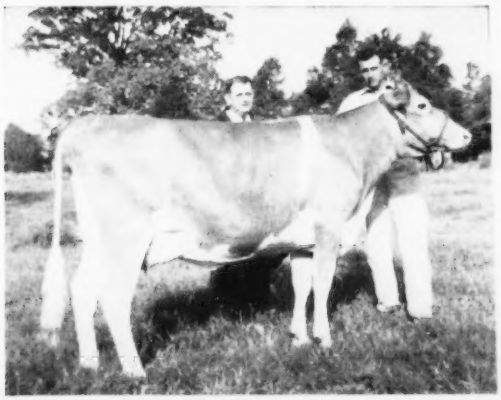

Belmont View Primer's Sabia that topped the Tennessee State Sale at $2,025. "Sabia" was consigned by A. B. Slagle, Franklin, N. C., and purchased by Dr. Sam B. McFarland (left), Lebanon, Tenn.

8th Sunny Side of The Arbuckles Sale

MORT WOODS 8th Sunnyside of the Arbuckles Promotional Consignment Sale, held on April 20 at Ardmore, Okla., brought $17,555 for 40 head, an average of $438.88. Four animals, sold for $1,000 or over, with the top, Wilgorlan Farms Shelia, consigned by Joseph E. Adams, Titusville, N. J., bringing $2,150 from E. J. McCurdy, Fort Worth, Texas. "Shelia" was by Hominy Hill King's Courageous and out of Wilgorlan Farms P. Susie. The second top, Flying Horse Phil's Primadonna, consigned by Sumner Pingree, South Hamilton, Mass., was purchased by Kent B. Hayes, Oklahoma City, Okla., for $1,285. She is a daughter of Argilla Royal Philosopher and out of Flying Horse Select Primrose.

There were 24 buyers from the States of Arkansas, Louisiana, Mississippi, Missouri, New Mexico, Oklahoma and Texas. Robert Seitz, Waukesha, Wis., was the auctioneer, assisted by E. J. Parminter, Lockwood, Mo., and Roy Pauli, Broken Arrow, Oklahoma.

Following is the sales list:

C. L. Douglas and Sons, Plainview, Texas	
Roehel's Thankful	$200
Ideal's Monarch's Poxie Dot	375
Robert L. Dortch, Scott, Ark.	
Innisfree King's Pearl	200
Earl Guerkink, Enid, Okla.	
Lad's Queen Wonder	180
Lily Lane's Lad's Queen	300
Walter Guerkink, Chickasha, Okla.	
Brenda Myr's Franz	150
M. Garza Gonzales, Del Rio, Texas.	
Ideal's Quest (Bull)	875
J. Dan Hanna, Ringling, Okla.	
Dunwalke N. K. Fairy	725
W. C. Hardman, Grand Prairie, Texas.	
Cooper's Majesty Hebe	330
Great Elm L. Queen	785
Stewart F. Hare, Ardmore, Okla.	
Cooper's Davey's Rose	225
Butterfat Martha of Waxahachie	260
Kent B. Hayes, Oklahoma City, Okla.	
Lily Lane Lad's Vedelia	520
Flying Horse Phil's Primadonna	1,285
Ellsworth Heinrich, Okeene, Okla.	
Templar's Viola	235
Cooper's F. M. P.'s Dainty	210
Walker Farms J. Winkie	335
C. R. Johnson, Carthage, Mo.	
Florham P. Ivy	335
Glenn C. Kovar, Marlow, Okla.	
Meadow Lodge Keepsake (Bull)	300
L. J. Lane, Stoneville, Miss.	
Walker Farms Nelabee	180
J. T. Lively and Son, Dallas, Texas.	
Mulhocaway Queen Lilabel	1,075
E. J. McCurdy, Fort Worth, Texas.	
Wilgorlan Farms Shelia	2,150
Hominy Hill Prince's Gail	675
L. C. McKowen, Jr., Jackson, La.	
Innisfree Max (Bull)	320
Primrose Unity's Double Dip (Bull)	185
Ridgecrest Ideal Susan	190
A. F. Scheid, Whitesboro, Texas.	
Cooper's Honor Mar Piper (Bull)	300
Innisfree King's Lucy	145
Texas Technology College, Lubbock, Texas	
Meadow Lodge King's Kevity	400
Meadow Lodge Mo-Baby	440
Primrose Patriotic Symphony	475
E. R. Thompson, Lawton, Oklahoma.	
Kelcrest's Peer's Lilly	280
E. K. Treaff, Ropesville, Texas.	
Meadow Lodge Lucky Dena	225
Mayo Varnell, Rogers, New Mexico.	
Hardman S. Graceful	300
Liberty Bell Paneta	160
Ideal Comet's Gratitude	300
Dale Wendt, Kingfisher, Oklahoma.	
Liberty Bell Camille	225
Florham P. Hope	500
Mort Woods, Ardmore, Oklahoma.	
Nixon's Nora Piper	1,000
George A. Young, Prague, Oklahoma.	
Pontotoc Cora	205

Colorado 4-H and FFA Sale

BY VELTA PURVIS

THE Colorado State Guernsey Cattle Club Annual Spring 4-H and FFA Sale was held at Roosevelt Park, Longmont, Colo., on May 2. The 19 head consigned, 17 heifers and two bulls, brought $4,490, an average of $236.32.

Carl - Anna Farm MLJ Quinella topped the sale at $510. She was consigned by Carl Russell, Keenesburg, and purchased by Arthur Carbone, Broomfield. Brookside's Adoria, consigned by Mr. and Mrs. W. W. Roark, Boulder, was second high going to Richard Grose, Paonia, for $400.

W. A. and W. L. Warnock, Loveland, were auctioneers, with W. A. Howard reading pedigrees.

Following is the sales list:

Katherine Bohn, Longmont, Colo.	
Improved Sussie	$250
Carl Capter, Boulder, Colo.	
Brookside's Easter Bunny	250
Arthur Carbone, Broomfield, Colo.	
Carl-Anna Farm MLJ Quinella	510
H. H. Duffield, Loveland, Colo.	
Holland Dale Lad's Doris	230
Guern Haven's Lila-Lil	215
Donna's Count Dolly	280
Arthur Gaines, Flagler, Colo.	
Gibson's Ruth Valentine	330
Richard Grose, Paonia, Colo.	
Brookside's Adoria	400
Hanson Brothers, Erie, Colo.	
Guern Haven's Rexie (Bull)	265
O. C. Holland, Longmont, Colo.	
Homestead Actor Beauty	165
Marilyn Jessen, Yuma, Colo.	
Carl-Anna Farm Select's Kathy	200
Calf	50
R. R. Jessen, Yuma, Colo.	
Lassie's Lou El Cid	140
Edwin Maelzer, Berthoud, Colo.	
Mountainvue Lear's Lou	260
Gerhardt Miller, Berthoud, Colo.	
Pioneer Patsy Ann	265
W. W. Roark, Boulder, Colo.	
Courageous Sibyl's Sherlie	225
Wm. Sterkel, Berthoud, Colo.	
Pioneer Kewpie	140
Montview's Fayette	140
Norman Wells, Broomfield, Colo.	
Carl-Anna Farm MLCS Hero (Bull)	175

Stewart Rivers Guernsey Consignment Sale

ON April 25, the first Stewart Rivers Guernsey Consignment Sale was held at the Purebred Sales Pavilion, Orange, Virginia. A total of 46 head were sold, with 25 of these junior club calves, all young enough to show as senior calves this fall. Due to a general surplus of GOLDEN GUERNSEY milk on many Virginia markets, and the very small crowd in attendance, prices on cows in milk and bred heifers were not as high as had been expected. Seventeen cows in milk and bred heifers averaged $259.10; two bull calves averaged $140; two open yearling heifers averaged $192.50, and the 25 heifer calves averaged $133. The 46 head sold for a total of $8,405, an average of $182.72.

P. H. France, County Agent, Palmyra, Va., acting as agent, was the high buyer of the sale, taking six calves for junior club projects. The high animal was Laurel Cliff Cynthia, consigned by Frank S. Loyd, Monroe, Va., and purchased by W. T. Agnew, Burkeville, Va., for $410. Clarence Campbell, Jr., Sparta, Va., was contender.

The sale was managed by Stewart Rivers Sales Service, Fredericksburg, Virginia. Louis Merryman, Jr., Sparks, Md., was auctioneer, Wallace B. Garst, Roanoke, Va., read pedigrees, W. N. Angle, president of the Virginia G. B. A., and Stewart Rivers worked the ring. Rachael Puller passed the slips, and Mrs. Stewart Rivers clerked the sale.

Following is the sales list:

W. T. Agnew, Burkeville, Va.	
Laurel Cliff Cynthia	$410
W. N. Angle, Rocky Mount, Va.	
Fairholm Honesty	90
E. P. Anthony, Hopewell, Va.	
Maple View's Ruby Betty	160
W. G. Majesty Girl	135
Rosegill's Flo	100
Emmett Beazley, Sparta, Va.	
Holly Brook Warrior's Goldie	250
Vaughandale's Petunia	200
Clifton D. Broaddus, Lauraville, Va.	
Robinlawn Neighbor's Virginian (Bull)	130
Sandy Lane Le Osmond Reano	165
Clarence Campbell, Jr., Sparta, Va.	
Windsor Peerless Paula	175
Thelma Carlton, Little Plymouth, Va.	
Ingleside Ambassador's Tinkabell	110
R. K. Cornwell, Round Hill, Va.	
Holly Brook Warrior's Shasta	260
S. M. Correll, Agricola, Va.	
Homewood Raider's Suedella	180
Homewood Defiance's May Belle	120
E. L. Crickenberger, Ronceverte, W. Va.	
Robinlawn N Tory	200
L. B. Crickenberger, Ronceverte, W. Va.	
Arlo Admiral's Margret	150
Eugene Dickinson, Fredericksburg, Va.	
Laura's Lula of S. B.	185
Wilburn Le Belynda	160
Wilburn Le Bon Bon	160
J. K. Dickinson, Fredericksburg, Va.	
Lady Mary of Windrift	280
Evergreen Warrior's Rosebud	275
Vaughandale's Wild Rose	140
R. Duval Dickinson, Fredericksburg, Va.	
Fairholm Harlotte	80
Arlo Gold Lady	90
Ingleside Ambassador's Lass	70
William C. Dickinson, Fredericksburg, Va.	
Laurel Cliff Miss Macon	260

P. H. France, Agent, Palmyra, Va.	
Walnut Grove P. Rose Max	105
Wilburn Le Betsy Jean	120
Arlo I Maxim's Julip	120
Windsor Royal's Constance	165
Robinlawn A Lillian	100
Rosegill's Gem	125
W. M. Garst, Roanoke, Va.	
Levity's Lucky Star of S. B.	320
J. M. Gouldin, Tappahannock, Va.	
Lullaby Coronet	225
R. M. Griggs, Bruington, Va.	
Fairholm Fubbles	230
T. R. Hamilton, Burkeville, Va.	
Lullaby's Pride	210
N. S. Johnson, Fredericksburg, Va.	
Fairholm Honor	140
Terrell D. Kerns, Spotsylvania, Va.	
Pickwick Isabelle	165
Pickwick Isadora	150
W. B. Knott, Jr., Dinwiddie, Va.	
Vaughandale's Uella	200
G. W. Palmer, Green Bay, Va.	
Wilburn Imperial Ora	210
W. L. Slusher, Sealston, Va.	
Walnut Grove P. Ruth	220
Wilburn Imperial Oleta	375
Robert K. Stickley, Stephens City, Va.	
Laurel Cliff Altair (Bull)	150
H. C. Thompson, Brandon, Va.	
Ellerslie Impelled Anniece	340
Lullaby Melba	200

Cla - ore Knight's Serene, top of the Inland Empire Sale, going to Roy G. and Vivian Plumlee, Deer Park, Wash., for $1,025. Left to right, A. Winters, Wapato, contender; Mr. and Mrs. Fred Rudat, Sr., parents of consignor, Fred Rudat, Jr., Brownsmead, Ore., Mrs. and Mr. Plumlee and Con Ahmann, Washington State College student.

Inland Empire Guernsey Sale

By Elmer J. Meadows

The fourth annual Inland Empire Guernsey Sale was held on May 15 at Deer Park, Wash., that is located about 25 miles north of Spokane and is close to the Columbia Basin. The 20 head sold for a total of $10,710, an average of $535.50. Consignments for this promotional sale to bring more registered cattle into the Inland Empire came from the western part of Washington, northern Oregon, and the Yakima Valley.

Roy G. and Vivian Plumlee, Deer Park, who took three head for a total of $2,375, were top buyers. Included in their purchases was the top cow, Cla-ore Knight's Serene, a daughter of Chicona Novelty's Knight, that brought $1,025. She was consigned by Fred Rudat, Jr., Brownsmead, Ore. A. Winters, Wapato, Wash., was the contending bidder. The Plumlees also secured the third high animal, Far West Royal Melba, for $725, a four-year-old cow consigned by Charles A. Damon, Bow, Washington.

Second high of the sale was Starletta of Cla-ore, consigned by Cecil White, Mount Vernon, Wash., bringing $800. Loren Middleton, Chattaroy, Wash., was the successful bidder.

The sale was opened with one of the most attractive cows ever sold at Deer Park, Gale Crest Loretta, a daughter of Valient M. of Prestdale, consigned by Frank Pritzl, Granger, Washington. She was recently fresh with her second calf and milking close to 60 pounds. Paul Gibson, president of the Inland Empire Club, Deer Park, was the top bidder.

Other buyers who took more than one head included Ellis Taylor, Laclede, Idaho, buying three head for a total of $1,450; Harold Porter, Sun River, Mont., two head for a total of $825; Loren Middleton, Chattaroy, two head for a total of $1,400; Richard Buffin, Mount Vernon, two head for a total of $1,075, and L. R. Bourbon, Sandpoint, Idaho, two head for a total of $870. Donald D. Dunn, Farm-in-a-Day, Moses Lake, Wash., added one more to his registered Guernsey herd by taking the consignment from Meyer Brothers, Olympia, a milky five-year-old cow, at $420.

One of the special events of the sale was the heifer consigned by the Washington State College Dairy Club. The heifer, purchased last winter from Cecil White, Mount Vernon, was fitted by the dairy club boys and sold to defray their expenses to the National Collegiate Judging Contest, Waterloo, Iowa. The heifer was purchased by Ellis Taylor for $475, and the profits will almost take care of their trip this fall.

Excellent farming conditions were responsible for a somewhat smaller crowd than in previous years, but those who came were there for business.

The sale was managed by the Inland Empire Guernsey Cattle Club, with Roy Plumlee, chairman of the committee. Paul Gibson assisted with the selections and, with Loren Middleton, assisted with most of the local arrangements. Their wives, along with Mrs. Norval Dobson, decorated the sale ring.

Earl Walter, Filer, Idaho, was auctioneer, and Lester J. Lancaster, Graysmarsh Farm, Sequim, interpreted the pedigrees. Dick Crow, Western Dairy Journal, Los Angeles, Calif., assisted in the ring. Loren Middleton passed slips, and Mrs. Roy G. Plumlee clerked the sale.

The cattle were led in the ring by two Washington State College students, Con Ahmann, one of the scholarship students of The American Guernsey Cattle Club, and Richard Anderson, who worked on a Guernsey farm one summer.

The pre-sale banquet held at the Desert Hotel, Spokane, was attended by about 75 breeders from the four northwestern states, Montana, Idaho, Oregon, and Washington. Roy Plumlee was master of ceremonies, and after a few short talks, dancing took over for the remainder of the evening.

Following is the sales list:

L. R. Bourbon, Sandpoint, Idaho.	
Valley View E Clarissa	$360
Valley View Ivy	510
Richard Buffin, Mt. Vernon, Wash.	
Graysmarsh Princess Adorable	450
Cla-ore Knight's Lora	625
Dick Camp, Spangle, Wash.	
Windell Charlotte	400
Norval Dobson, Bonners Ferry, Idaho.	
Gale Crest Dan's Lupe	510
Donald D. Dunn, Moses Lake, Wash.	
Blossom of Fadele	420
George M. Dynes, Mt. Vernon, Wash.	
Chukluck Beau's Nancy	275
Paul Gibson, Deer Park, Wash.	
Gale Crest Loretta	700
Loren Middleton, Chataroy, Wash.	
Starletta of Cla-ore	800
Valley Pride's Marguret	600
Roy G. and Vivian Plumlee, Deer Park, Wash.	
Far West Royal Melba	725
Winacres Susie	625
Cla-ore Knight's Serene	1,025
Harold Porter, Sun River, Mont.	
Wandamere Duke's Babe	425
Ivy Oak Rosebud's Wanda	400
Ellis Taylor, Laclede, Idaho.	
Cedarcroft Regal's Solo	475
Crescent's N. Cherub	500
Connie Princess	475
A. Winters, Wapato, Wash.	
Riverview General's Mendora	610

Southeast Iowa Guernsey Sale

By P. M. Swartzendruber

Nineteen head of purebreds sold at the Southeast Iowa Guernsey Sale held in the Sales Pavilion, Wellman, Iowa, on April 28, for a total of $4,445, an average of $233.94. Dellahome's Lucky Captain was top of the sale, and top bull, being consigned by Paul Palm, Fairfield, and purchased by Herbert Mildt, Davenport, for $500. Top female, consigned by Paul Miller, Wellman, was purchased by Kenneth W. McConnell, Ainsworth, for $422.50. Several grades were included in the consignment, one of which went to Germany for rehabilitation work.

The sale was managed by the Swartzendruber Sale Company, Wellman, with Pete as auctioneer, and Wilbur and John working the ring. Faith and Lois Swartzendruber clerked the sale, while Harold Moore ran the slips.

Following is the sales list:

Tobe Bontrager, Kalona, Iowa.	
Bull Calf	$60
L. D. Buser, Conesville, Iowa.	
Guerngold Fairy	235
Joe Christner, Washington, Iowa.	
4-View Farm Buster (Bull)	70
L. A. Grout, Riverside, Iowa.	
Anna of Glen Cannich	240
B. Frank Hedges, Oakville, Iowa.	
Nook Dale Levity Adeline	250
Heifer Calf	200
Jones and Kuddes, Williamsburg, Iowa.	
Rookwood Farm Betty	190
Wilmer Landerman, Pleasant Plain, Iowa.	
Rookwood Farm Bonnie	215
Glen Matthes, Riverside, Iowa.	
Heifer Calf	100
Marvin Matthes, Wellman, Iowa.	
Guerngold Daisy	330
Herbert Mildt, Davenport, Iowa.	
Dellahome's Lucky Captain (Bull)	500
Henry William Miller, Kalona, Iowa.	
Beaconview Clarissa	230
King's Rex Martha	230
Howard McCleery, Washington, Iowa.	
Pleasant Ridge Iva	215
Rookwood Belle	175
Kenneth W. McConnell, Ainsworth, Iowa.	
Pleasant Ridge Susan and calf	422.50
Roy Pelzer, Atalissa, Iowa.	
Dixie's Beauty Champ (Bull)	180
Verne Sherwood, Sigourney, Iowa.	
Lonewood Gardenius	187.50
Herbert L. Sywassink, Muscatine, Iowa.	
Pleasant Ridge Norma's King (Bull)	415

Billings, Mo., 7th Annual Sale

By Tony Yonkman

A large crowd was on hand for the Seventh Annual Billings, Mo., Guernsey Sale held on April 30. Two cows, 13 bred heifers, nine open heifers and three bulls sold for a total of $6,817.50, an average of $252.50.

High animal in the sale was Lady Carol's Jewel, a seven-year-old cow consigned by Griesemer and Yonkman and bought by Carl E. Kastendieck, Billings, for $470. High bred heifer was Sunnymede Gail I. Sandy, consigned by Herman Vermule, Billings, and purchased by Robert L. Walker, Adair, Okla., for $400. Mr. Walker, was also the purchaser of the high open heifer, Davis's Crystal, consigned by William K. Davis, Verona, and selling for $240. High bull was consigned by Daniel M. Kerckhoff, St. Louis, Lake Cliff Venus Augustus, that sold for $325 to C. L. Vaughan & Son, Springfield.

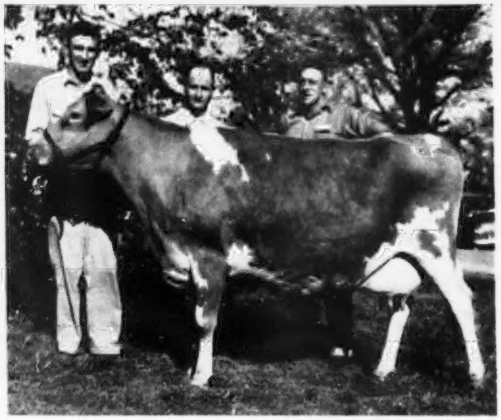

Lady Carol's Jewel, top of the Billings Sale, purchased by Carl E. Kastendieck, Billings, Mo., for $470. In the background, Mr. Kastendieck, buyer, and Joseph J. Griesemer and Tony Yonkman, consignors.

Bert Powell, Topeka, Kan., was the auctioneer being assisted by Willie Carr of Galena, and Fay Sisco of Monett. Dr. H. A. Herman read pedigrees, Fred Schatz clerked the sale with Leo Fabro and Clifford Kastendieck running the slips.

Following is the sales list:

Dr. F. W. Aubin, Branson, Mo.	
Vineland Lad's Stella	$215.00
Gene Aubin, Branson, Mo.	
French Valley Baron's Viola	287.50
Robert Aubin, Branson, Mo.	
Prairiemede's L. Dale Ann	240.00
Oren Bloomer, Sparta, Mo.	
Birdie's Maybeth of R. A.	345.00
French Valley's Baron Romana	370.00
Vineland Jupiter Lad Mistletoe	227.50
Leonard Cates, Half Way, Mo.	
Forest Hill's Joy	207.50
Louise Cates, Half Way, Mo.	
Lake Cliff Grandee Marietta	145.00
R. S. Cates, Half Way, Mo.	
Lake Cliff Ada	187.50
Harold Dill & Sons, Niangua, Mo.	
Schmitt Farm Lad's Flo	232.50
L. K. Earl, Carthage, Mo.	
Lake Cliff Grandee Actor (Bull)	160.00
L. H. Glaser, Half Way, Mo.	
Holmead Royal Ruby	200.00
Carl E. Kastendieck, Billings, Mo.	
Lady Carol's Jewel	470.00
Clover Ridge Elanor	215.00
Warren G. Kempcke, Seymour, Mo.	
Lake Cliff Grandee Queen	260.00
Wallis's Dora Piper	270.00
Troy Killingsworth, Springfield, Mo.	
Prairiemede's L. Neva	247.50
Prairiemede's L. Danity	257.50
Prairiemede's Wonder Girlie	172.50
Lake Cliff Val Freda	222.50
H. F. McCorkle, Republic, Mo.	
Vineland Lad Actor (Bull)	172.50
Lawrence Moore, Brookline, Mo.	
Cloverdale Maud's Jane	200.00
George E. Nixon, Springfield, Mo.	
Cloverdale's Pet's Carol	175.00
C. L. Vaughan & Son, Springfield, Mo.	
Lake Cliff Venus Augustus (Bull)	325.00
Robert L. Walker, Adair, Okla.	
Davis's Crystal	240.00
Sunnymede Gail I. Sandy	400.00
Ernest Zoller, Billings, Mo.	
Wallis Lelia Triumph	372.50

South Carolina Program Committee Meeting

By J. McK. Jeter

For the past few years, Guernsey breeders in South Carolina have made a concerted effort to establish a program of activities and make the program work. C. G. Cushman, Extension Dairyman, has given excellent assistance and made valuable suggestions to this program. The machinery for the activities centers around a committee at large for the State and nine groups of committeemen. Each group takes in from three to seven counties, and consists of active Guernsey breeders or persons interested in Guernsey cattle.

Mack H. Alman, field secretary of the South Carolina G. B. A., called a meeting of all committeemen recently in Columbia. Twenty committeemen were present and two Dairy Extension leaders, and C. G. Cushman served as chairman. The program of work for 1953 was fully discussed and plans made for its execution. J. McK. Jeter discussed breed activities in general for the states in his territory. The most valuable part of the program was the frank discussion and explanations from many of the committeemen present.

Chat . . .

A. E. Terry, hard working county agent at Senatobia, Miss., and secretary of the North Mississippi District G. B. A., worked long and diligently on the district sale held recently. He likewise helped select the cattle and did a real job in publicizing the sale.

Changes Among the Leaders

Ideal's G. S.' Susie
1384361, A. R. 132196

1st Fat Production
Jr2—365—3x

IDEAL'S G. S.' SUSIE presents further evidence of the fact that the "Susie" family at Ideal Guernsey Farms, Augusta, N. J., is one of the breeds greatest. Her record of 15673 lbs. of milk and 962 lbs. of fat as a Jr2—365—3x places here in first position in fat production among the class leaders.

This new leader is a daughter of a double "Susie," Ideal's Noranda's Susie, herself a former class leader with 16582—894—Sr3—365—3x, in addition to 13029—655—G; 18540—1004—5yrs—365C—3x and 19277—1026—7yrs—365—3x. She is by Ideal's Susie's Noranda and out of Ideal's King George's Susie, a son and daughter, respectively, of Ideal's Emperor's Susie, the only cow in the breed to make over 1000 lbs. of fat and have a daughter with a record of over 1000 lbs. of fat and a granddaughter with two records of over 1000 lbs.

Gardenville Supreme, the sire of "G. S. Susie," has three other class leading daughters, Ideal's G. S. Netoria, 15656—864—Jr2—365—3x; Gardenville Supreme's Della, 13891—690—Sr3—305C—3x, and Gardenville Supreme's Chime, 13309—751—Jr4—305C—2x and 15733—844—6yrs—305C—2x. He is a son of Riegeldale Melba's Emory, 171 A. R. daughters and 71 P. R. sons, and out of Douglaston Baroness Darling, 13717—671—GG, and 15755—701—AA.

A full brother to the new leader, Ideal's Superior, is in service in the Ideal herd. There is also a maternal brother by Ideal's Maximal and a maternal sister by Ideal's Whitman in the herd. She herself is carrying a calf to Ideal's Admiral at the present time.

A feature of G. S.' Susie's performance is the steadiness of her milk flow. Her high day's production was 53.0 lbs. of milk. In her first month she made 80 lbs. of fat, which is identical with her fat production in both the sixth and seventh months. Searle Lawson was her milker throughout the entire lactation.

Sire: Gardenville Supreme 345410.
Dam: Ideal's Noranda's Susie 866845.
Breeder: Jacob Tanis, Augusta, N. J.
Owner: Jacob Tanis, Augusta, N. J.
Born: Sept. 21, 1949. Calved: Dec. 26, 1951.
Supervised by New Jersey State College, New Brunswick, N. J.
3 milkings daily—Total milkings 1094.

1952	Milk Lbs.	Butter Fat Per Cent	Butter Fat Lbs.
Feb. 1	1441.1	5.62	80.99
Mar.	1473.1	4.98	73.36
Apr.	1355.3	5.25	71.15
May	1448.2	5.63	81.53
June	1350.3	6.09	82.23
July	1336.1	6.06	80.97
Aug.	1265.8	6.35	80.38
Sept.	1190.8	6.64	79.07
Oct.	1240.4	6.96	86.33
Nov.	1220.4	6.49	79.20
Dec.	1198.5	7.20	86.29
Jan. 30, 1953	1153.1	7.05	81.29
TOTAL	15673	6.14	962

Ideal's Beacon's Lucy
1359134, A. R. 132195

10th Fat Production
6th Milk Production
Sr2—365—3x

THE "Beacon" class leaders continue to mount, the latest being Ideal's Beacon's Lucy with a production of 17233 lbs. of milk and 821 lbs. of fat as a Sr2—365. This puts her in sixth place for milk production and 10th place for fat production for her owner, Jacob Tanis, Ideal Guernsey Farms, Augusta, New Jersey.

Ideal's Beacon has 11 daughters among the milk leaders and 10 daughters among the fat leaders. Included in his daughters are two over 1,000 lbs.; eight over 900; 16 over 800, and 31 over 700 lbs. The national champion daughter, Ideal's Beacon's Nina, made 1223 pounds of fat.

The dam of the new class leader is Ideal's Strongard's Lucy with 11852—562—Jr2—365—3x; 10781—498—Jr4—305C—3x, and 17627—841—5yrs—365—3x. She is by Ideal's Strongheart Gardenius, with 16 A. R. daughters. He, in turn, is a son of Langwater Gardenius, a foundation sire at Ideal. Ideal's Emperor's Lucy, 18456—752—A; 19393—801—A, and 21273—898—A, is the granddam of the new leader. She, in turn, is a paternal sister to Ideal's Emperor's Susie, granddam of "Beacon," that is the only cow of the breed to make over 1000 lbs. of fat and have a daughter with two records of over 1000 lbs. of fat and a granddaughter with two records of over 1000 pounds. Thus Ideal's Beacon's Lucy is a product of the most successful breeding program at Ideal Guernsey Farms, a tribute to the owner, Jacob Tanis.

"Lucy" has a maternal sister in the herd by Fairlawn Actor's Rose King. She carried service to Ideal's Mainstay during her record. Her milker was Harry DeMott.

Sire: Ideal's Beacon 348362
Dam: Ideal's Strongard's Lucy 950291
Breeder: Jacob Tanis, Augusta, N. J.
Owner: Jacob Tanis, Augusta, N. J.
Born: Mar. 11, 1949. Calved: Feb. 19, 1952.
Supervised by New Jersey State College, New Brunswick, N. J.
3 milkings daily—Total milkings 1095.

1952	Milk Lbs.	Butter Fat Per Cent	Butter Fat Lbs.
Feb. 22	297.6	5.14	15.30
Mar.	1353.7	5.14	69.58
Apr.	1449.1	4.27	61.88
May	1715.5	4.39	75.31
June	1571.7	4.52	71.04
July	1508.2	4.32	65.15
Aug.	1502.8	4.87	73.19
Sept.	1322.9	4.51	59.66
Oct.	1363.2	4.96	67.61
Nov.	1405.4	5.40	75.89
Dec.	1443.4	4.97	71.74
Jan. 1953	1392.9	5.06	70.48
Feb. 20	907.0	4.93	44.72
Total	17233	4.76	821

Haven Hill Melba's S. Hester
1283816, Reentry, 125711

10th Fat Production
6th Milk Production
Jr3—305C—3x

ALMO FARMS, Robert C. and Dene W. Draper, Freedom, N. H., are the owners of a new class leader, Haven Hill Melba's S. Hester. "Hester" finished with a record of 14558 lbs. of milk and 673 lbs. of fat, Jr3—305C—3x, to place her 10th in fat production and sixth in milk production among the great producing cows of the breed. She was bred by William H. Champlin, Rochester, N. H.

"Hester" is sired by Fairlawn Dairymaid's Steadfast, that has six A. R. daughters. "Steadfast" is a son of Fairlawn Memoir's Performer, 17 P. R. sons and 31 A. R. daughters, and out of Riegeldale Melba's Dairymaid, with four records including 12104—715—365C—Sr4—3x, a daughter of Green Meadow Melba.

On the dam's side, "Hester" is out of Ester Fair Royal, 11949—674—Jr3—365—3x, a daughter of Argilla Fair Royal, three P. R. sons and 45 A. R.

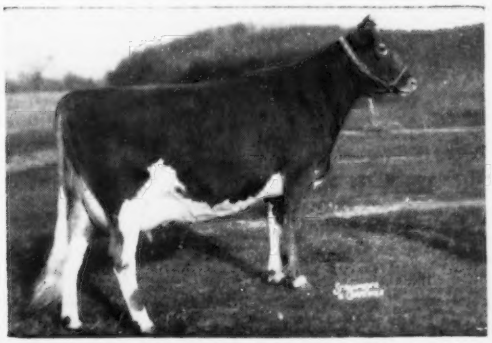

Ideal's G. S.' Susie 15673—962—Jr2—365—3x

Haven Hill Melba's S. Hester
14558—673—Jr3—305C—3x

daughters, and out of College Queen Esther.

Sire: Fairlawn Dairymaid's Steadfast 411313.
Dam: Esther Fair Royal 858319.
Breeder: William H. Champlin, Rochester, N. H.
Owner: Robert C. & Dene W. Draper, Freedom, N. H.
Born: Nov. 1, 1948. Calved: Mar. 22, 1952.
Served: July 31, 1952. Calved: May 4, 1953.
Supervised by University of New Hampshire, Durham, N. H.
Carried calf 176 days during test.
3 milkings daily—Total milkings 768.

1952	Milk Lbs.	Butter Fat Per Cent	Butter Fat Lbs.
Mar. 25	292 1	4 22	12 33
Apr.	1420 8	4 22	59 96
May	1698 4	4 22	71 67
June	1828 4	4 41	80 63
July	1728 4	4 63	80 02
Aug.	1588 9	4 73	75 15
Sept.	1250 4	4 73	59 14
Oct.	1309 9	4 85	63 53
Nov.	1272 3	4 92	62 60
Dec.	1267 3	4 99	63 24
Jan. 23, 1953	902 0	4 99	45 01
Total	14558	4 62	673

Ideal's Standbest Mable 1265932, A. R. 132197

3rd Fat Production
6th Milk Production
Sr3—365—3x

Ideal's Standbest Mable is the fourth daughter of Ideal's Standbest to make a class leading record with a production of 19357—1032—Sr3—365—3x, to place third in fat production and sixth in milk production. She was bred and is owned by Jacob Tanis, Augusta, N. J.

"Mable" is further evidence of the persistency of production so characteristic of the daughters of "Standbest." He is a son of Langwater Satellite, 15 P. R. sons and 66 A. R. daughters, and out of Clara Bell of Lone Pine, that made two class leading fat production records, 14797—809—Sr4—HIR—365—3x and 13284—650—4A—3x.

The dam of the new leader is Ideal's Supreme's Mable, 12744—631—Jr2—365—3x. She is a daughter of Ideal's Supreme, two P. R. sons and 23 A. R. daughters including Ideal's Supreme's Netoria, that has two class leading records, 17571—817—Sr4—305C—3x, both fat and milk production, and 21631—1061—6yrs—365C—3x, milk production, and Ideal's Supreme's Kathy with a milk production class leading record of 11048—632—Jr2—305C—3x. The maternal granddam is Sunnyview's Opal Mable, 10550—482—Sr4—305C—2x.

Sire: Ideal's Standbest 411872.
Dam: Ideal's Supreme's Mable 950487.
Breeder: Jacob Tanis, Augusta, N. J.
Owner: Jacob Tanis, Augusta, N. J.
Born: May 28, 1948. Calved: Feb. 5, 1952.
Supervised by New Jersey State College, New Brunswick, N. J.
3 milkings daily—Total milkings 1092.

1952	Milk Lbs.	Butter Fat Per Cent	Butter Fat Lbs.
Feb. 8	1304 0	4 92	64 16
Mar.	2165 9	4 26	92 27
Apr.	1988 5	4 69	93 26
May	1896 2	4 86	92 16
June	1758 4	5 56	97 77
July	1637 8	5 28	86 48
Aug.	1598 3	5 58	89 19
Sept.	1468 6	5 41	79 45
Oct.	1492 9	5 58	83 30
Nov.	1261 3	5 95	75 05
Dec.	1317 7	6 53	86 05
Jan. 1953	1224 9	6 45	79 01
Feb. 6	242 9	5 81	14 11
Total	19357	5 33	1032

New State Champions

ARIZONA

5yrs 305C 3x — Arizona Farm's Carrie 2d 987414, 14005 pounds milk, 670 pounds butter fat, (915TM) Breeder, Henderson Stockton, Phoenix. Owner, J. J. Raskob, Jr., Tucson.

Jr2 305C 3x — Nihighan Wink 1352116, 9820 pounds milk, 478 pounds butter fat, (890TM). Breeder, E. K. Gaylord, Oklahoma City, Okla. Owner, J. J. Raskob, Jr., Tucson.

MASSACHUSETTS

Sr4 305C 3x — Flying Horse General's Holly 1027496, 16392 pounds milk, 850 pounds butter fat, (915TM) Breeder and owner, Sumner Pingree, South Hamilton, Mass.

MISSISSIPPI

Sr4 305C 3x — Walker Farms Delta Clarice 1045970, 14274 pounds milk, 619 pounds butter fat, (915 TM). Breeder and owner, G. B. Walker, Stoneville.

OREGON

Sr2 HIR 365 — Twinkle Star Ranch Dora 1181666, 13159 pounds milk, 689 pounds butter fat, (730 TM). Breeder, J. C. Calhoun, Grants Pass. Owner, E. F. Calhoun, Grants Pass.

RHODE ISLAND

Jr2 305C 3x — Innisfree Cherub's Eloise 1201297, 10331 pounds milk, 498 pounds butter fat (800 TM). Breeder, Copper Gate Products Company, Basking Ridge, N. J. Owner, A. R. Young, Hope.

UTAH

Jr3 305C 3x — Mari-Mac Velour 1167416, 10500 pounds milk, 523 pounds butter fat, (913TM). Breeder and owner, J. Mack Rasband, North Ogden.

VERMONT

8yrs 365C — Sterlingold Valorie 815057, 19888 pounds milk, 1007 pounds butter fat, (1095TM). Breeder, Sterling Farms, Inc., Stamford, Conn. Owner, Arthur D. Pinkham, Wilmington.

WASHINGTON

Jr3 365 — Cedarcroft Master's Plenty 1150406, 12180 pounds milk, 749 pounds butter fat (730 TM). Breeder and owner, Cecil White, Mount Vernon.

Moultrie County, Illinois, Meeting

BY PAUL KROWS

The meeting of the Moultrie County, Ill., Guernsey Cattle Club was held on April 30, with President Leon Graven, presiding. The following directors were elected: D. W. Rozene, David Yakey, and E. L. Dickerson. Hold-over directors are Norma Trummel, Delmar Elder, and Leon Graven. David Yakey was elected president, D. W. Rozene, vice-president, and Delmar Elder, secretary-treasurer.

The program set up by the club for 1952 was reviewed and the following was adopted as a program for 1953: 1, To encourage breeders to be members of the Illinois G. B. A.; 2, to co-operate in 4-H club work by providing funds for extra Guernsey classes at the 4-H Show; 3, to co-operate with the Central Illinois Dairy Show to have a good Guernsey exhibit, and 4, to arrange a September date to visit the Henry Jenner herd.

George A. Campbell, field secretary for the Illinois G. B. A., presented a good discussion on state association activities and the marketing of Guernsey milk.

Canadian NEWS

GLEN LEONARD BESSIE, owned by George H. King, Oakville, Ontario, has been awarded a Gold Medal Certificate for the production of over 4,000 lbs. of fat. Her last record of 16472 lbs. of milk and 853 lbs. of fat at nine years of age gives her a total of 4,456 lbs. of fat in seven lactations, an average of 636 lbs. of fat in each. Bessie's last record of 17413 lbs. of milk and 903 lbs. of fat as an eight-year-old cow gives her second place on the Honor Roll and this record entitles her to third place as well. All her records were made on twice-a-day milking. Her sire, Don Alda Foremost Lad, has been one of the great sires of the breed in Ontario.

Mr. King is well-known to Guernsey breeders in Canada and the United States. He is a past president of both the Canadian and Ontario Associations and has bred one of the top herds of Guernseys in the Province.

It is with considerable interest that we note the sale of British Columbia Guernseys at the Pacific Northwest Sale. We recall that consignments were made last year, but the Embargo broke up the plan. However, the prices received for the Canadian cattle are very gratifying. The entry of R. H. Irwin and Son, Mission City, British Columbia, brought $1,300 and came back to Canada, being purchased by David Hunter, Cloverdale, British Columbia. Murray Davie, Ladner, B. C., received $900 for his entry, Leonard Zink's entry made $875, and a heifer from Berryland Fruit and Dairy Farms, Haney, brought $610. W. T. Richardson, Sardis, purchased a Western Glow bred heifer at $1,025.

Maple Artificial Breeding Unit has purchased the two-year-old bull, Fraserdale Monarch, from William G. Booth, Milton, Ontario, where his first crop of calves show signs of great constitution, strong tops and good rumps. This bull is sired by McDonald Farms Ideal Mars, grand champion at the Royal Winter Fair, 1950, and at the National Guernsey Show, 1950. "Monarch" is out of Kelmar Priscilla's Doris, VG, 13341—641—5yrs—305—3x.

Green River Aristocrat's Lady, owned by Ernest Crossland, Newmarket, Ontario, has recently been awarded a Bronze Medal Certificate by the Canadian G. B. A. for her production. This Certificate is issued for the production of 2500 lbs. of fat or over in six lactations. "Lady," on the completion of her last lactation, with a record of 12345 lbs. of milk and 645 lbs. of fat, has brought her total to 2,951 lbs. of fat in six lactations for an average of 492 lbs. of fat in each. She is sired by Valley Crest Aristocrat and out of Cairnpat Hendrick's Lady and was bred by J. Milligan and Sons, Whitby, Ontario.

Another cow, Crossland Caumsett Hopeful, owned by Crossland Farms, has just made the Honor Roll with a record of 14883 lbs. of milk and 749 lbs. of fat to put her fourth in the first 10 of the mature class, 305-day division, milked three times a day. She also made 15424 lbs. of milk and 806 lbs. of fat in the 365-day division in the same lactation. She is sired by Caumsett Thunder and out of Doneddy Captain's Hopeful.

Elmwood Frolic's Julie, owned by Murray Davie, Ladner, British Columbia, has just been awarded a Bronze Medal Certificate by the Canadian G. B. A. Her production to date in five tested lactations, three in the 305-day Division, totalling 2626 lbs. of fat, averages 525 lbs. of fat in each. "Julie" was purchased by Mr. Davie in Ontario for close to the Thousand Dollar mark. She was bred by Alvin Stevenson and Son, Ruthven, Ontario. In addition to her great production, "Julie" has produced some outstanding progeny, both male and female being of show calibre. One son is at present in the A. I. Centre at Milner, B. C. Mr. Davie has developed a real herd of Guernseys in British Columbia and is constantly improving his stock by the use of the best sires available. A recent consignment to the Pacific Northwest Sale at Chehalis, Wash., U. S. A. brought $900.

Mr. Davie is immediate past president of the Canadian G. B. A. and a member of the National Type Committee.

Prospect Lady Heather, owned by A. Cox and Sons, Princeport, Nova Scotia, has turned out to be a great cow. Going on test as a five-year-old she has made a total of 2,743 lbs. of fat in five consecutive lactations since that time for an average of 548.6 lbs. of fat in each. Two of these records were in the 305-day division and all on twice-a-day milking. She is sired by Hill Crest Sally's Defiance and out of Prospect Dellwood's Lady, and therefore carries the finest of breeding. She was bred by J. S. Boyd of Yarmouth, Nova Scotia. A Bronze Medal Certificate has been sent to Mr. Cox by the Canadian G. B. A. in recognition of this production.

Carl Ellis, Hespeler, Ontario, has recently been awarded a Silver Medal and Seal Certificate by the Canadian G. B. A. for the production of Cavalier's Princess May of 3618 lbs. of fat, which was accomplished in seven lactations, an average of 517 lbs. of fat in each. She is sired by Cairnpat Hendrick's Cavalier from the great production herd of J. Milligan and Sons, Whitby, Ontario. The Ellis herd is well-known to Guernsey breeders in Canada, as Carl has three cows in the first 10 for Longtime Production in Canada, holding first, third and seventh place. The first place cow in the Honor Roll, Peeress Fairy Lady, produced 116,262 lbs. of milk and 6,561 lbs. of fat in 13 lactations. The present herd sire is Fraserdale Master, that was declared All-Canadian Champion for 1952.

It is cows like this that pay the bills and have made the Guernsey breed so popular.

Walter H. West of Irishtown, New Brunswick, is again in the news with his Guernseys. Beaverwood Gem has just come through with a record of 11405 lbs. of milk and 685 lbs. of fat as a junior four-year-old. This record was made in 305 days, on twice-a-day milking, and places her in first place on the Honor Roll with 23 lbs. of fat in front of the previous high cow. "Gem" made 10875 lbs. of milk and 650 lbs. of fat in her first lactation as a senior two-year-old. She is sired by Ragged Dale Sam and is his only daughter to be tested. Her dam is Florella Gem 2nd that has three good records.

We congratulate Mr. West on the handling and development of this great cow, as such records are the direct result of good care and management.

The British Columbia G. B. A. is to be congratulated on publishing its first newsletter. It appeared in printed form and is a very attractive piece of

Guernsey literature. They hope to put it out every second month and we are quite sure that it will stimulate interest in the breed.

Larry Burt, Brooklin, son of Mr. and Mrs. W. L. Burt, Pine Grove Farm, has recently been awarded the Ted Wildman Trophy at the Ontario Agricultural College. This is the highest award that can be won by an O. A. C. student who takes part in athletics, and it is awarded on the basis of combined high academic standing and athletic prowess and sportsmanship. We extend to Larry and Mr. and Mrs. Burt our congratulations. Larry will be returning to the farm to take charge of the large orchard and good Guernsey herd after graduation this spring.

Callumlea Rosy, owned by M. T. McNabb and Sons, Georgetown, Ontario, has received a Bronze Medal Certificate from the Canadian G. B. A. for the production of over 2,500 lbs. of fat. "Rosy" made a total of 2,543 lbs. of fat in five consecutive lactations, an average of 508.6 lbs. of fat in each, three in 305-days and all on twice-a-day milking. Her best record was made as a five-year-old of 651 lbs. of fat with 485 lbs. of fat as a two-year-old.

Callumlea Guernseys are well and favorably known throughout Ontario and the McNabb family have many friends among the breeders.

Shadynook Valentine, owned by Garnet Stevenson, Ruthven, Ontario, has on the completion of her last lactation, with a record of 515 lbs. of fat, brought her total to 4,502 lbs. of fat, an average of 500 lbs. of fat in each. Six of these records were made in 305 days and all on twice-a-day milking. Garnet with his father, the late Alvin Stevenson, developed a splendid herd of Guernseys both for type and production.

"Valentine" is sired by Homeland Warrior and out of Diamond Sylvia, a granddaughter of Diamond's June Stripe of Big Hill the sire of Diamond Nancy that still holds the record for production of fat in Canada, 20631 lbs. of milk and 1010 lbs. of fat. A Gold Medal Certificate and Seal has been awarded by the Canadian G. B. A.

Breedership . . .

(*Continued from page 511*)

be achieved in the group classes, particularly those containing aged bulls. As soon as any one group is set up to the satisfaction of its owner, *move* it, preferably backwards. A sure-fire procedure is as follows; leave your first-prize group at the tail-end temporarily; move up your No. 2 group as far forward as possible, up to a barrier or at any rate to the limit allowed your breed; arrange the rest of the groups in their approximate order; *now*, and only now, bring up your No. 1 Group to the head of the line. All other groups will of course have to back off, to the utter confusion of the ringside!

It is quite unnecessary to try to remember where the group-animals placed in their individual classes! What you are looking for is *uniformity*. Whether it be of color, or hornset, or halters or even haltermen. With this in mind it is sometimes possible to achieve that *** ploy of having all your champions in a second or third prize group.

G. *Comments*

A good judgeman should never say more than "I *like* that cow."

I hope that these few notes will serve to raise the standard of Breedership which is of course a living art. Any Breedersman who experiences or himself develops a new *** ploy or counterploy should not keep it selfishly to himself, but should try by all means to communicate it to his fellow practitioners!

OUR SENIOR SIRE —

Hominy Hill Independence

Grand Champion Bull at East Central Minn. Parish Show, 1952. 1st prize 2-year-old, Minn. State Fair, 1952. His dam and granddam both have Class Leading records. His oldest daughters are just beginning to freshen. They are big, stretchy and pleasing—all are bred to —

OUR JUNIOR SIRE —

Hominy Hill Falstaff

Born May 6, 1951

A son of **HOMINY HILL CHAMPION,** he by Riegeldale Coronation King, A. R., out of Hominy Hill Betty, 18094—924—Jr2—365C, National Fat Leader, Excellent '48 '50 '51.

"FRIEDA'S" full brother, Hominy Hill Crusader, sold for $2,500 in 1952. A full sister, Hominy Hill King's Frieda, is on test with 4360—224—Sr2 in 153 days.

His Dam

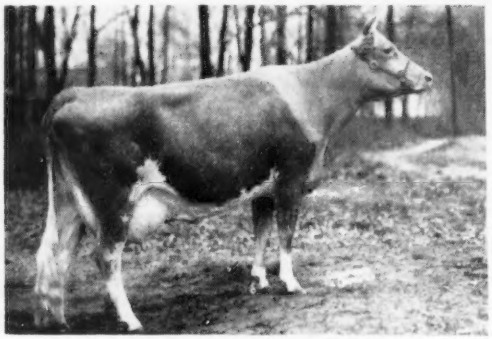

HOMINY HILL FRIEDA
10786—569—Jr2—365
Again on retest as a Jr4-year-old and making a creditable record.

For Guernseys of this breeding call on Glenwater

ACCREDITED HERD

GLENWATER FARM

SWENSON BROS. **Chisago City, Minn.**

Home of . . .
High Test and Production

VISIT → **FLYING HORSE FARM**
South Hamilton, Mass.

Music ***Music*** ***Music***

A Father-Son Combination That Is Getting Results

Father—First Aged Bull, Essex Co. Show, 1953

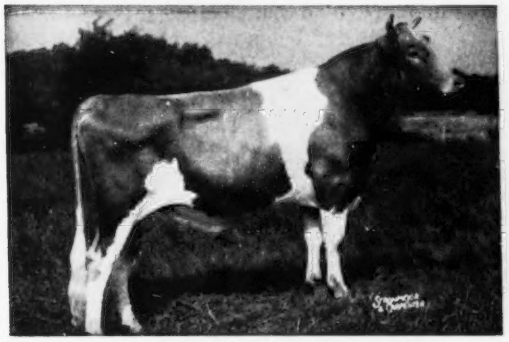

FLYING HORSE MUSICMAKER
Born April 23, 1948

10 daughters in the herd and about 12 cows carrying his service. Senior & Grand Champion, 1951, 1952, Junior Champion, 1950, 1st Bull Calf, 1949, Essex County Spring Show. 1st prize Aged Bull, Essex County Spring Show, 1953.

Son—Senior and Grand Champion, Essex County Show, 1953

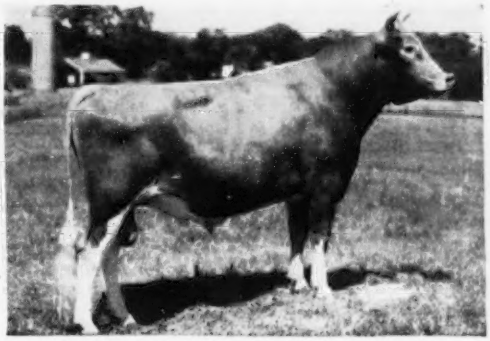

FLYING HORSE MELODY MASTER
Born April 8, 1950

10 daughters in the herd, 15 cows now carrying his service. He is in heavy service. 1st prize Jr. Yearling Bull, Eastern States, 1951. 1st prize Two-Year-Old, Senior and Grand Champion, Essex County Show, 1953. "Melody Master" is sire of the 2nd Jr. Bull Calf, 4th Jr. Heifer Calf, 1st, 2nd and 5th Sr. Heifer Calf and the 1st Jr. Get of Sire at Essex County Spring Show, 1953.

His Dam

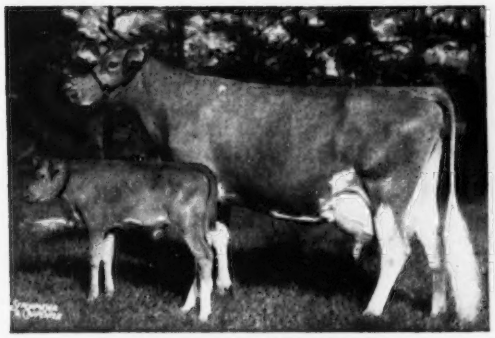

ALFALFA FARM FLUTE
13250—775—Jr2—365C, 16206—962—Jr3—365C, Class Leader (Fat) 2nd place; 12499—756—Jr4—305C—2x, Class Leader (Fat) 6th place; 15961—970—5yrs—365C.

His Dam

CATAMOUNT MELODY
12360—751—Jr2—365C
14047—848—AA
Excellent '48
3 A. R. sons, 4 A. R. daughters

These are the kind of sires that have proved their transmitting ability. We use them both with confidence.

We offer sons of these sires backed by generations of great production.

FLYING HORSE FARM

South Hamilton, Massachusetts

T. B. ACCREDITED MASS. ABORTION FREE NO. 60

Please address correspondence to . . . COREY C. GAREY, Manager GRAHAM FOSTER, Herdsman

Outstanding 4-H Club Junior Breeder

JACK POWELL DODD, 18-year-old son of Mr. and Mrs. P. G. Dodd, Maitland, Fla., has won more firsts than probably any other 4-H Club boy in the State of Florida. Briefly, his top performances in 4-H circles can be listed as follows: First in showmanship, State Dairy Show, special plaque, 1953; first in leadership, trip to Washington, 1952; first in dairy achievement, trip to Chicago, 1951; first in 4-H beekeeping, $30.00 worth of bee equipment, 1951; first in fitting and grooming, West Coast Dairy Show, 1953; first Club boy to work for the County Agent's office as a Student Assistant in the DCT program (in his senior year, September, 1951-June 1952); first in total 4-H achievement in State, 1952, and first 4-H Club boy to take and complete a course in Artificial Insemination, University of Kentucky, 1952. Jack served as a Junior Technician to the Orange County Artificial Breeding Association this past year and bred over 500 cows. He has accumulated this wonderful record in three-and-one-half years.

Besides being a Guernsey breeder, he can be listed as a Guernsey breed promoter. Jack has inspired, directly, the following Club members to get registered Guernseys: Bob Foote, Goldenrod; Tommy Woodruff, Maitland, and Dick Parker, Maitland. He also has inspired many other Club boys to become interested in the 4-H dairy program, regardless of breed, and has done worlds of good showing Club members how to judge, show and fit dairy cattle. He has always been a source of encouragement and inspiration to younger Club members.

Carroll Ward, local Guernsey breeder, sold Jack his first registered Guernsey in 1949, Lakemont Maxim's Lady. With this heifer he made the highest score in the 1949 County Dairy Show and won a registered Guernsey as a prize. Mr. Ward gave him Lakemont Judy's Jean as his prize. He has shown this animal as reserve grand champion at the State 4-H Dairy Show, Orlando, for the past two years.

Jack bought two registered Guernseys from Club members who dropped out of 4-H Club work, Model's Duchess and Lakemont Princess. At the present time he is negotiating for two more. This past October, Jack bought two Guernseys at the Guernsey sale at Boutwell's Dairy, Lake Worth, Florida.

At the present time, he is attending Junior College in Orlando and is working for Mr. Ward after school. He is keeping his milking cows in Mr. Ward's herd until he can get into the dairy business, and at the present time has nine registered Guernseys.

For the past two years he has been excused from school to work and exhibit cattle at the Open Dairy Show at the Florida State Fair, Tampa. He has won several third places, fifth, etc., in competition with commercial breeds. He also has assisted Mr. Boutwell in showing his cattle at the Florida State Fair the past two years.

Jack P. Dodd is shown with the ribbons he had won as of May, 1952. Left to right, Mrs. P. G. Dodd, Jack's mother; Carrol Ward, Guernsey breeder who started Jack off with Guernseys; Jack Dodd, Tom Royal, Winter Park 4-H Club Leader, and P. G. Dodd, Jack's father.

Van Wert, Ohio, County Banquet

BY R. W. BISHOP

THE annual banquet of the Van Wert County G. B. A. was held at the Convoy, Ohio, Union High School. Boys and girls of the local Pioneer Guernsey 4-H Club were guests. Professor H. R. Cotterman, Capital University, Columbus, gave an interesting talk, which combined both humor and facts for the future in farming. He explained that above every acre of ground, hanging in the air simply waiting until someone finds a way to get it down to earth, there is approximately 35,000 tons of pure nitrogen, nature's finest fertilizer.

Special honor was paid to Otto Gehres, who for 27 years has served as the association's secretary. Mr. Gehres has been succeeded by Norman D. Neiswander of Convoy. As a surprise to Mr. Gehres, the committee arranged to have six of his nine children present as guests at the banquet. His son, Albert Gehres, acting county agent from Williams County, served ably as toastmaster for the occasion. The banquet committee was composed of Carl Galloway, chairman, Gayle Bowen, Kenneth Shaffer, Norma Fisher, and Rosa Giessler.

The Van Wert County Association is one of the oldest and one of the most active local Guernsey organizations in Ohio.

Chat . . .

The Idaho Purebred Dairy Cattle Association has elected Joe Pritzl, Guernsey breeder of Payette, as their new president. Named to a committee to act in sponsoring a judging school for the association next summer was Robert S. Davis, another well-known Idaho Guernsey breeder from Kuna.

Alvin and Bill Hitz, owners of Rosebud Farm, Polk City, Iowa, are busy this spring with the construction of a new herd barn. The new barn is a one story, clay block structure, 30 x 74 feet and is being built after the Fairlawn plan. The new barn will provide the space which has been long needed at Rosebud for the expansion of the herd.

Brother Wenaslaus Pavlat, of the Oblate Fathers, San Antonio, Texas, writes that as soon as the barns are completed they will move their Guernsey herd from Two Bells Farm to their new Maryvale Farm in the Cibolo Valley. At the present time a milking parlor is being installed. The milking herd of 23 Guernseys is supplying milk for 260 people in two institutions. Brother Pavlat says that Guernseys are the only breed they have had to give both quality and quantity.

Paul Lewis, Washington, Pa., and his son, Richard, have entered into partnership and purchased a neighboring farm to go along with the one they now have. The farms will be known as Kool Spring Farms, and they are in the process of building a new 36' x 70' milking barn. Paul Lewis is one of the first Guernsey breeders to ship GOLDEN GUERNSEY milk into Page Milk Company, Pittsburgh.

Kent Kough, former California Polytechnic School student, is the new herdsman for William Jacobs' Guernsey herd, Santa Rosa, California. Kent formerly was associated with an artificial breeding unit.

HENSLEE FARMS

Kingston Springs, Tennessee

RECENT ADDITIONS TO OUR WELL-ESTABLISHED HERD

"TOPS OF THE NATION"

1953 **$4,100**

From
Quail Roost Sale

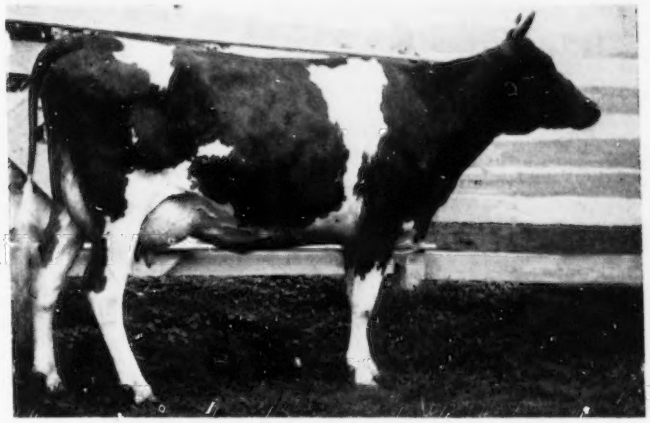

$4,100 Top Female

BLAIR'S REST LADY LINDA
Born July 14, 1949
Sire: **Langwater Lord Richmond** (see below)
Dam: **Bournedale Maxim's Nellie**
3 records include 14070—717—7yrs—365

From
Virginia

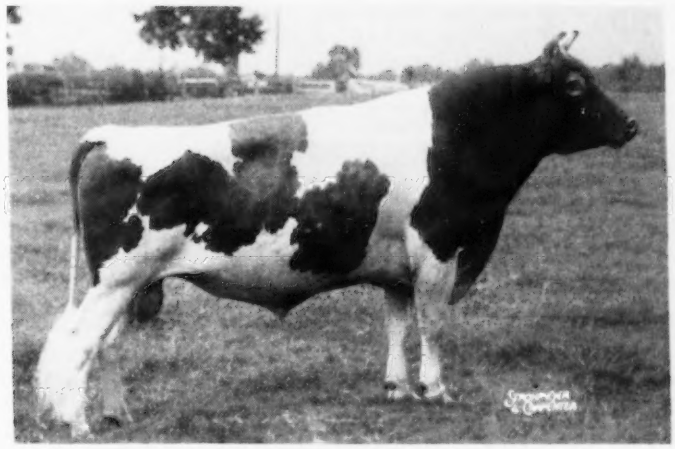

Private Treaty Sire of "Linda"

LANGWATER LORD RICHMOND
Sire of Langwater Piquante, 11360—643—Jr2C
Sire: **Langwater Patrician, A. R.**
Dam: **Langwater Caroline**
17265—701—7yrs—365. Excellent '47 '48 '50.

Thus, we continue our untiring effort to breed great Guernseys—the kind that will produce and reproduce and be a credit to any herd.

T. B. Federal Accredited No. 85433

Federal Bang's Free Accredited No. 2428-I

GOLDEN GUERNSEY

EDWARD B. HENSLEE, Owner
FLOYD KRAUTER, Manager
Tel. 8-5574 Nashville

For
Indiana Guernseys
write
THE RUSSELL GEORGE SALES SERVICE
Lebanon, Indiana

Newport County, R. I., Honors 4-H'ers

THE third and final winter meeting of the Newport County, R. I., G. B. A. was held on March 16, when 54 members and guests sat down to an excellent supper.

Retiring president, Richard D. Kuhn, Jr., introduced the incoming president, William Menzi, who presided at the business meeting. Frank Coelho presented the report of the 4-H committee, and told of the care and time that had gone into the selection of the calves for the 1953 program, and the boys who would become the new owners of these calves.

Considerable discussion led to a decision to send a herd to the Eastern States Exposition next September. It was agreed that this herd should preferably be composed of the typiest animals in all of Rhode Island and that, inasmuch as the Newport Show was the only Guernsey show held in the State, selections might perhaps be made at this event. Souvenir trophies are to be awarded the winners of the get of sire trophy and the produce of dam trophy, this to be retroactive to 1947 when the first show was held. President Menzi appointed the Show Committee for 1953, which included Anthony Soares of Portsmouth, an active 4-H member.

Theodore Suddard, 4-H agent, was in charge of the drawing for the eight heifer calves secured this year. Colored caricatures of cows were displayed, each one representing a sponsor farm. The six boys who became the owners of registered Guernsey heifers for the first time were: Edward Ferreira, Portsmouth, calf from Fairholm Farm; Manuel Escobar, Portsmouth, calf from Fairholm Farm; Roger Wilkie, Tiverton, calf from Long Acres Farm; Bruce Durkee, Little Compton, calf from Orchard Hill Farm; David Silvia, Jamestown, calf from The Priory Farm, and Daniel Bento, Tiverton, calf from the Ashton Keynes Farm. The other two calves were drawn by boys who had already participated in the program. These were: Joseph Medeiros, Jr., Tiverton, calf from Long Acres Farm, and Miles Gladding, Jamestown, calf from Fort Hill Farm.

John Atwood, extension dairy specialist, was presented with a brief case as a token of appreciation by the members for all he had done to further Guernsey interests in the County and State. John, who has joined the staff of the Guernsey Breeders' Journal, thanked those present. He later addressed

E. M. Granger, Jr.
Auctioneer
Thompsonville, Conn.

STROHMEYER & CARPENTER, Inc.
Photographers of Animals
White Plains - Box 788 - New York

Above: The "Two-Ten" 4-door sedan. At right: The "One-Fifty" 2-door sedan, two of 16 beautiful models in 3 great new series.

It brings you more new features, more fine-car advantages, more *real quality* for your money . . . and it's America's lowest-priced full-size car!

Farther ahead than ever in quality . . . yet the *lowest-priced* full-size car in America . . . with sharply greater economy of operation! That's the story of this sensational new Chevrolet for 1953.

Imagine—the most *beautiful* car in its field, with new Fashion-First Bodies by Fisher. And the most *powerful* car in its field, with your choice of a new 115-h.p. "Blue-Flame" high-compression engine* or a greatly improved 108-h.p. "Thrift-King" high-compression engine and both of these great valve-in-head engines bring you even more miles per gallon of gas than the thrifty Chevrolets of the past.

Yet, with all these new and exclusive advantages, Chevrolet remains the *lowest-priced line* in its field!

Yes, indeed, only Chevrolet gives such excellence with such economy. Come in and prove it at your earliest convenience! Chevrolet Division of General Motors, Detroit 2, Michigan.

CHEVROLET

Entirely NEW through and through!

New Fashion-First Bodies by Fisher . . . new, richer and roomier interiors . . . widest choice of body-types and color harmonies . . . new 115-h.p. "Blue-Flame" high-compression engine in Powerglide* models . . . highly improved 108-h.p. "Thrift-King" high-compression engine in gearshift models . . . entirely new economy with important savings in gasoline and upkeep . . . entirely new Powerglide* with faster getaway, more miles per gallon . . . entirely new Power Steering.*

**Optional at extra cost. Combination of Powerglide automatic transmission and 115-h.p. "Blue-Flame" engine available on "Two-Ten" and Bel Air models only. Power steering available on all models. (Continuation of standard equipment and trim illustrated is dependent on availability of materials.)*

MORE PEOPLE BUY CHEVROLETS THAN ANY OTHER CAR!

FARNAM LIVESTOCK FLY CONTROL

4 PROVEN PRODUCTS

Whatever your "fly control problem", there is an economical Farnam Spray Concentrate to solve it . . . whether it's Horn Flies, House Flies, Stable Flies, Horse Flies or Deer Flies . . . *on* Dairy Cattle, Beef Cattle or Horses . . . *in* Dairy Barns, Stables or Corrals!

FARNAM METHANOX

A Residual Methoxychlor Spray

For Horn, Stable and House Flies, Fleas, Gnats, Mosquitoes on dairy or beef cattle. Residual spray for dairy barns, stables, corrals, also kills Lice and Ticks. Dilutes up to 1-48.

FARNAM PYRONOX

A Repellent Pyrethrum Spray

De Luxe spray for dairy cattle and horses, with extremely high safety factor! Keeps flies away from animals for days. Controls Horse Flies and Deer Flies, as well as House, Horn and Stable Flies. Dilutes up to 1-16.

FARNAM TOXANOX

The Beef Cattle Spray

Controls Horn Flies up to 3 weeks. A "specific" for Ticks and Lice. Both kills and protects against re-infestation up to 3 weeks. Most economical! Dilutes 1-160 up to 1-640.

FARNAM LINDANOX

The Multi-Purpose Spray

For fast clean-up of House and Stable Flies in dairy barns, stables, corrals. Controls Horn Flies on beef cattle. Lice and Ticks also; and is a "specific" for Mange Mites. Dilutions up to 1-400.

AT YOUR DEALER — If he can't supply you, write for Illustrated Literature and Name of Nearest Dealer.

THE FARNAM CO. PHOENIX, ARIZONA

the 4-H members, pointing out the rewards as well as the hazards of cattle breeding, and reminding them that they had a responsibility not only to themselves and to their heifers but to their sponsors as well.

It was voted to continue the practice of the past two years, and again hold a picnic during the summer.

Dr. W. A. Cowan, head of the Animal Industries Department of the University of Connecticut, was the speaker of the evening, choosing as his topic, "Evaluating the Proved Sire." His discussion was clear, down-to-earth, and seasoned with humor, and proved very popular with his audience.

A tour to Rhode Island Guernsey herds was held on March 21. This provided an interesting and enjoyable trip for those who were able to go. Dr. James Cobble and John Atwood met the group at the Wee Hoose Farm in Exeter, where a good herd of Guernseys, excellently cared for, was admired.

Manager Pierre Bonard and Mrs. Bonard served refreshments, after which the Newporters went on to Warwick, where they visited Linwood Farms, owned by W. J. Beattie, and Valley View Farm, owned by William F. Bailey.

W. DEL. BURGESS

Westmoreland County Meeting

BY WADE WHITE

THE Westmoreland County G. B. A. met at Sewickley, Pa., on May 13. After a short business meeting, in which it was decided to have a tour instead of a Parish Show, the group listened to an informative and interesting discussion on fly control by Ed Udine, Extension Entomologist, Pennsylvania State College. Mr. Udine demonstrated the microsol machine and the aerosol bomb. Fly control methods, which are approved by the state, were all discussed briefly.

Col. Fred W. Andrews

COL. FRED W. ANDREWS, SR., nationally prominent livestock and real estate auctioneer, died at his home in New Philadelphia, Ohio, recently at the age of 89.

Col. Andrews called the first Guernsey sale ever held in North Carolina, at Salisbury, and will be remembered by many friends in the Carolinas and Georgia. He is survived by his wife, children and grandchildren.

FOR SALE: **CLOVER HILL EUGENE**, born March 2, 1949.

Grandsires: Caumsett Defender, son of Caumsett Dynamo; and Thirlstane King Eugene, son of Broadland Border King. Of Eugene's first 11 progeny, 8 were heifers. He is now ready for larger herd. Also selling, his son, Eugene Butterfat Noble, born August 8, 1952. For full pedigrees write: MISS E. MCCOMB, Suffield, Conn., or Phone: Windsor Locks: 2-6828.

for well groomed stock

WESCO SHAMPOO

Fine, non-irritating, liquid oil soap. Cleans coat and skin thoroughly. Gives coat soft, silky appearance. Pt. 50c, Qt. 85c, Gal. $3.00 (postage extra).

Weston COAT BLOOM

Oil dressing, properly blended to give coat glossy, natural appearance. Non-sticky, easy to apply. Pt. 50c, Qt. 75c, Gal. $2.50 (postage extra).

WRITE FOR FREE CATALOG

WESTON MFG. & SUPPLY CO.

1933 Speer Blvd. Denver, Colo.

EXPERIENCED FARM OR HERD MANAGER NOW AVAILABLE

Eleven years experience in all phases of dairying. Capable of building a top herd of Guernseys and handling a sound farm operation. Married, small family. References available.

Box 63
Guernsey Breeders' Journal
Peterborough, New Hampshire

My 4-H Achievements and Experiences

By William W. Wolfe
Myersville, Maryland

On a warm evening in June, 1947, I brought home my first, or foundation animal, in the back of the family car. She was a five months old Guernsey heifer calf selected by my assistant county agent and given to me by the Sears Foundation. I chose the Guernsey breed because my father's grade herd was chiefly grade Guernseys, and they were so gentle compared to some

William W. Wolfe

of the other breeds. This heifer was the first registered female to come to our farm, as we had used registered bulls but owned no registered cows.

I have been in dairy club work now for five years. Luck has been with me, insofar as the increase in females is concerned. My father began to purchase registered animals. At present we have in our herd 34 registered and six grade animals. We hope to replace the latter with registered animals soon.

Early in 1948 I purchased a heifer for $175 at the first State Guernsey Calf Selection Party. I used the money I had realized from poultry projects. During the summer of 1947 I purchased a bull calf, Tyrconnel's Noble Governor, to use as a herd sire. We had this calf's sire leased at the time and liked the results.

In December, 1948, I purchased my Sears heifer rather than surrender the first heifer calf. Here my good luck really began. On February 23, 1949, she dropped a heifer calf. Again on January 1, 1950, she dropped another heifer, and what seemed unbelievable, on February 11, 1951, she had twin heifers. They both lived and I am ready to breed them now. In January, 1952, she dropped a bull calf that I sold at the age of five days.

My heifer from the Calf Party dropped a bull calf in August, 1949, a bull in October, 1950, and a heifer in August, 1951. The first bull calf I sold to my neighbor for his Guernsey herd. The second bull I grew out and sold for breeding purposes. The heifer is doing well. This cow dropped another calf on October 31, 1952.

At the State Fair in 1948 I caught an Aberdeen Angus steer in the State Calf Scramble. From the proceeds of his sale I purchased an open heifer in 1950 of the same breeding as my Sears calf.

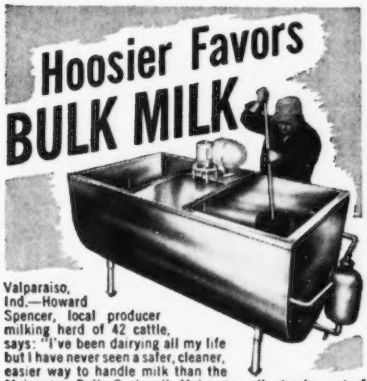

Valparaiso, Ind.—Howard Spencer, local producer milking herd of 42 cattle, says: "I've been dairying all my life but I have never seen a safer, cleaner, easier way to handle milk than the Mojonnier Bulk System." Mojonnier all stainless steel bulk coolers are made in twelve sizes from 60 to 1200 gallons. Write for free copy of Bulletin No. 240, "The Bulk Cooling Story."

MOJONNIER BROS. CO., DEPT. G 6
4601 W. OHIO ST., CHICAGO, ILLINOIS
MOJONNIER BULK MILK SYSTEM

$4.75 TATTOO MARKER

EXTRA LETTERS OR FIGURES – 25¢ EA.

Complete with set of figures 1 to 10, bottle of ink and full instructions, all for $4.00, postpaid.

CATTLE BLANKETS

Made from quality materials, expertly tailored, all sizes. Prompt service. Write for circular and prices.

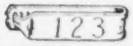

EAR TAGS

Several kinds to select from. Write for prices.

NECK CHAINS

1. Bright silvery finish chain.
2. Solid brass number plates.
3. Key ring fasteners
4. Priced reasonable.

FREE CATALOG

Illustrating neck chains, ear tags, marking devices, syringes, veterinary instruments, brushes, combs, clippers, horn and hoof tools, remedies and hundreds of items for the stock raiser. —Write for it.

BREEDERS SUPPLY CO. COUNCIL BLUFFS IOWA

A proved aid for HARD-TO-BREED COWS ask your veterinarian about DINOVEX

When your cows fail to settle with frequent services, let your local veterinarian look over your herd. You may be wasting needless time and money. Your non-settling cows may have insufficient estrogen production. Dinovex supplements ovarian estrogen production during heat to aid conception in cows.

Dinovex is comparatively inexpensive, and good results are reported by many veterinarians. Be sure to get literature. See coupon below.

BOVINE SEMEN DILUTER

Another aid to conception, when artificial insemination is practiced, is Bovine Semen Diluter. You will appreciate the advantages of this ready-to-use product. Contains four anti-bacterial and anti-fungal agents as a safeguard against contaminants. Effective. Unsurpassed in convenience, safety and economy. For further facts, mail the coupon.

MAIL COUPON FOR FREE LITERATURE

Ortho Pharmaceutical Corporation
Animal Industry Division, Dept. G,B-6
Raritan, New Jersey

Please send more information on
____ Dinovex
____ Bovine Semen Diluter

Name _____
Address _____
Town _____ State _____

Seath and Shultz
SALES SERVICE

Consignment and Dispersal Sales—Private Sales
Consultant Service on Management and Breeding Problems
—Your Inquiries Invited—

MIKE SEATH
Far Hills, N. J.
Ph. Millington
7—0623M

E. M. Granger, Jr.
Auctioneer

EARL SHULTZ
Peterborough, N. H.
Ph. Peterborough
124

Can we be of service to you?
LET US HELP YOU WITH ANY OF YOUR PROBLEMS
CONSULTANT
SALES MANAGEMENT
PEDIGREE SERVICE
DENNIS GUERNSEY SERVICE
L. E. DENNIS, SR
204-5th Avenue Sterling, Illinois

Daisy Cattle Markers

Solid brass tags and brass-plated chain.
No. 21—FOR NECK. Adjustable. Tags numbered both sides. $13.25 per dozen.
No. 17—FOR HORNS. Adjustable. $9.20 per dozen.
No. 38—DOUBLE PLATE NECK CHAIN. Upper portion strap, lower portion chain. $14.50 per dozen.
Write for catalog. Sample mailed for $1.00.
GOLDEN ARROW FARMS
Dept. 7 Box 7 Huntington, Indiana

Hoof Trimming
Write
ROGER DALE BACON
Box 314, North Oxford, Mass.
Phone Oxford 7-4495

She dropped a heifer calf in March, 1951. However, due to her size and poor production, I disposed of her. I have the heifer calf and will breed her this fall.

In June, 1951, the third generation, in the form of a bull calf, was dropped by my first heifer from the Sears female. I sold this bull to a neighbor for breeding. On July 27, 1952, she dropped another bull that I am keeping for my own herd sire.

In summary, my first female is Fan of Mason Dixon Line, five years of age. She has produced Laurelane Floss, three years of age, Laurelane Faye, two years, Laurelane Fern and Laurelane Frances, twins, one and one half years of age, and one bull calf.

Hi-Holly Melba, five years of age, has produced a bull, three years (sold), Laurelane Moody, a bull, two years (sold), and Laurelane Mary, one year old.

Valencia's Valley of Win-War, the cow I sold, produced Laurelane Violet, one and one half years of age.

Laurelane Floss dropped Laurelane Governor, a bull, sold at the age of six months for breeding, and Laurelane Curtis King that I am keeping.

My herd sire was Tyrconnel Noble's Governor, five years of age, whose sire was Dunwalke Melody that we leased for one year. I sold him in the spring of 1952. I now own and am handling 11 of the animals of a herd of 40 that my father and I manage.

My dairy ration is a formula recommended by a dairy technician. It is a 14 per cent protein content. At the beginning of a lactation period, I feed one pound of grain to six of milk and gradually increase to one to three by end of lactation. Our hay is mixed. Our pastures have been seeded according to recommendation of the Soil Conservation Service and are chiefly ladino clover and orchard grass. The approximate period of grazing is 200 days.

My animals are tested annually for TB and Bang's disease. All my animals were vaccinated for Bang's in calfhood. Our herd has been accredited for years. At each milking my cows are checked for mastitis or udder trouble by the use of the strip cup. We are also dehorning the calves at an early age.

I allow eight weeks for the dry period. During this time the animals are fed a mixture of dry and freshening ration recommended by a technician

KLENZADE ADVANCED CLEANING
FOR ALL MILKING EQUIPMENT
NU-KLEEN
REMOVES LIME AND MILKSTONE

KLENZADE FARM QUALITY PROGRAM

No more milkstone-encrusted inflations . . . tubes . . . claws, or lime streaked pails, cans, separators. Klenzade Nu-Kleen dissolves milkstone and lime deposits and keeps rubber parts and metal sparkling clean. Alternate use of Nu-Kleen with Kleer-Mor for heaviest soil and fat removal is today's finest, most effective, most economical dairy farm cleaning program . . . climaxed with Klenzade X-4 Sodium Hypochlorite Solution for all bacteria-destroying sanitizing purposes.

Simple 3-Step Routine

1. KLENZADE KLEER-MOR for removal of heaviest fats and greases.
2. KLENZADE NU-KLEEN specially designed to remove and prevent lime and milkstone deposits.
3. Klenzade X-4 Sodium Hypochlorite Solution, powerful, safe, liquid bactericide for sanitizing all equipment.

WRITE FOR COMPLETE CLEANING AND SANITIZING INSTRUCTIONS

ALL OVER AMERICA KLENZADE

KLENZADE PRODUCTS, INC., BELOIT, WIS.
BRANCH OFFICES AND WAREHOUSES THROUGHOUT THE NATION

At Last! -- A LOW COST
FEED MIXER and MOLASSES BLENDER

Make Better Feed at Lower Costs with a Johnson MIXALL
Mixes Dry Feeds, Blends Liquids and Soaked Feeds with Dry Feeds
A perfect mix in 2 to 5 minutes of all ingredients, dry or moist. Tilt to dump the load. Mixes up to 300 lbs per batch. Operates with electric motor.
Write today for free folder and price list
GORDON JOHNSON EQUIP. CO.
Dept. 108, 2519 Madison St., Kansas City, Mo.

of a farmers' cooperative. During freshening the animals are checked for symptoms of any illness, stabled in a comfortable stall, and fed carefully to avoid udder trouble.

I raise my calves with a nipple bucket. I feed them a formula made up of a calf starter and milk. This begins at the age of five days when they are taken from the cow. Gradually they are fed a grain ration made up of home-grown feeds and commercial concentrates.

As mentioned before, I had Tyrconnel Noble's Governor for a herd sire for four years. I chose this sire from the standpoint of production and type as well. I am now using Catoctin Brann Master as a herd sire. In the very near future I am planning to breed some of my animals artificially to try to overcome certain faults in my breeding program.

My 4-H dairy club work has encouraged the breeding of registered stock on my home farm. Closely following this has been better methods of feeding, handling, and breeding. As an outgrowth, we have changed to grass farming. Perhaps one of the most important practices was that of becoming a member of the D. H. I. A. in my county.

From the proceeds of the herd, my father and I have enlarged and improved our bank barn to accommodate 27 milk cows. We had to tear out a corncrib and machine shed in order to install the last nine stanchions. I helped to put water in this dairy barn.

At present my father and I have about completed a calf barn which can accommodate 12 calves. We tore down an abandoned hog pen, and with the aid of the plans of a commercial supply company, we have constructed a modern calf barn. We are installing a fan and heat lamps.

During these years my father became interested in grassland farming as a source of more efficient production of milk. In addition to helping him, I took a 17-acre field in 1950, drained, renovated and reseeded it as my own project. This project I am still carrying and following a rotation and clipping program.

NEW YORK STATE FAIR

DAIRY and BEEF CATTLE SHOW

SEPTEMBER 5 thru 12

$23,800 in Premiums

New York's show is recognized every year as the greatest cattle show in the country — bar none!

Entries close August 19, 1953

For premium list write:

HAROLD L. CREAL, Director

New York State Fair

Syracuse 1, N. Y.

Prof. Geo. W. Trimberger
Supt. Cattle Dept.

"Competition Open to the World"

Darke County, Ohio, Banquet

By R. W. Bishop

The annual Darke County G. B. A. banquet was held at Greenville, Ohio, on March 26 with 225 in attendance. President Joe F. Christian introduced the toastmaster, J. M. Boyer, a local banker, who entertained the group with numerous jokes. The entertainment of the meeting was unique in that it was provided by members of the local Guernsey 4-H Club, and junior participants were Eula Mae Meyer, Mary Elaine Overmyer, Joanne Overmyer, Garbig Sisters, and Pat Flory. Darke County is known throughout the nation for its strong Guernsey 4-H Club.

R. W. Bishop, secretary of the Ohio G. B. A., gave a short talk on current problems confronting the dairy industry. Vernon Dull, a farmer from Montgomery County, showed an interesting group of colored slides illustrating his recent European tour. His comments were directed primarily toward the various types of agriculture.

The Darke County Association is one of the strongest of the 27 locals in Ohio. Virgil Deeter is vice-president, Frank Stebbins, secretary-treasurer, and the directors are Wayne Brewer, John House, Arthur Lavy, George C. Brewer, Ray Marshal, Silas Fourman, and Lowell Overmyer.

Now prices have been reduced again on MASTICS and MASTICS P & S.

You can **save** $1.00 on every package of 25 individually foil-wrapped bougies.

And you save **even** more by buying 100 at a time—the new price saves $3.00!

Dairymen know Mastics are **more** convenient, effective and economical.

For dependable mastitis control

MASTICS®

The original udder bougie

Keep MASTICS on hand at all times for use at the first sign of injury or infection.

If your veterinarian cannot supply, fill in this ORDER TODAY.

MARTIN LABORATORIES

DEPT. K, West Chester, Penna.

Please fill my order at the new low prices:

MASTICS P & S	MASTICS
___ 25's @ $ 6.00	___ 25's @ $ 5.00
___ 100's @ 23.00	___ 100's @ 19.00

Name _____ (PLEASE PRINT)

Address _____

City _____ *State* _____

Dana Show Halters

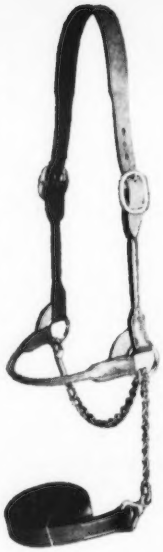

Sturdy halters for dependable control . . . finest russet leather . . . beautiful stitching . . . smooth round-edge finish. On the gracefully molded round strap halter (illustrated) all hardware is shining brass plate. On the flat strap halter (not illustrated) all hardware is gleaming nickel plate.

Round Strap Halters		Flat Strap Halters	
Cow or Bull size	$6.90	Cow or Bull size	$5.95
Heifer size	6.65	Heifer size	5.75
Calf size	6.50	Calf size	5.50

Extra Lead Strap with chain (as illustrated) 2.75
Extra All-Leather Lead Strap 2.75

Postage Extra (Send check for merchandise and we will send due slip to you after shipment for postage used). Or shipped express collect if you so request.

Dana Show Blankets

• made to your order . . . shipped in less than ten days.

CHOICE OF COLORS:

Blanket—khaki, bright blue, forest green, bright red, white, pearl gray.
Trim and Web—bright green, olive drab, white, gold, red, black.
Lettering—green, red, gold, black, white.

• We are glad to send you samples of blanket materials in all colors.

These are the finest blankets you can buy . . . handsome . . . very strong . . . the most durable because they are well made and nicely finished . . . no raw edges anywhere. The bright hardware is smooth round cast metal.

Dairy Breed Sizes. (Inches along back seam)	Khaki Duck with Olive Drab Trim	Khaki Duck with Colored Trim	Colored Duck with Colored Trim
28, 30, 32, 34, 36, 38	$ 6.70	$ 7.30	$ 8.05
40, 42, 44, 46, 48	7.70	8.35	9.25
50, 52, 54, 56, 58	10.85	11.80	13.00
60, 62, 64, 66, 68	12.75	13.90	15.30
70, 72, 74, 76, 78, 80	14.95	16.30	17.90

Lettering: sewn felt 20c per letter; stencil painted 7c per letter.
Quantity Discount: 5% off on 10 or more blankets.

Postage Extra (Send check for merchandise and we will send due slip to you after shipment for postage used). Or shipped express collect if you so request.

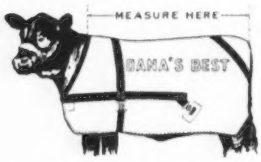

Important when ordering blankets:

1. For correct pattern, specify breed.
2. For size, measure along animal's back as pictured here.
3. For width, measure from center of back down as far as you wish blanket to reach.
4. Specify colors . . of blanket . . . of trim . . . of lettering.
5. Specify whether sewn felt or stencil painted letters, and whether on right side or left side or both sides. Please print lettering wanted.

Free Catalog of show equipment and breeders' supplies . . . the most complete standard reference book. Sent promptly on request.

C. H. Dana Co., Inc. — Established 1861

200 MAIN STREET — HYDE PARK, VERMONT

Engraved

Horn Chain Locks

Most distinguished identification a purebred herd can be given. Lock face is about one inch square. Price includes engraving of up to three letters or numerals, and 22 inches brass plated steel chain. Additional engraving at 15c per figure per lock.

One Lock $ 3.30 Doz. Locks $38.00
50 Locks 155.00 100 Locks 300.00

Postage Extra (Send check for merchandise and we will send due slip to you after shipment for postage used). Or shipped express collect if you so request.

- **Solid brass.**
- **Expertly engraved.**
- **Usually shipped same day order is received.**

New Jersey 4-H and FFA Judging School

By William M. Nulton, Jr.

On May 9, Dunwalke Farm was host to the New Jersey G. B. A. Judging School for 4-H and FFA members. Approximately 125 boys and girls and their club leaders and instructors attended. Official judges were Harvey C. Dreibelbis, manager of Hominy Hill Farm, Freehold, and Bruce R. Poulton, Rutgers University Dairy Department.

James T. Christian, manager of Dunwalke Farm, had arranged seven classes of five animals each. Senior calves, junior, and senior yearlings were judged before lunch, with the junior champion being Dunwalke R. Gardenia, a senior yearling.

After a delicious luncheon, prepared and served by Mrs. Christian, assisted by Mrs. B. Gary, Mrs. M. Belton, and Mrs. W. Meyer, four classes of cows, two-year, three-year, four-year and aged cows, and a senior championship class were judged. McAfee's Ellen was chosen senior champion. All the classes were uniform in Guernsey quality, and there was much good discussion and hard work by all participants.

In addition to 4-H and FFA members, the Dairy Judging Class from Rutgers University also attended. Guests introduced included Dr. J. W. Bartlett, Dairy Department, Rutgers University; Atherton W. Hobler, Woodacres, Princeton, N. J.; George M. Newlin, manager of Woodacres, and chairman of the Breed Promotion Committee of the State Association; John Cherel of Monmouth County; Walter Yetter of Sussex; Harold N. Rapair, Club Agent from Somerset County; Willard F. Bitzer, Club Agent from Sussex County; John W. Raab, County Agent from Sussex County, George W. Lange, and Clarence Davenport of the FFA.

Chat . . .

Recently the Chester County, Pa., G. B. A. organized a farm tour and visited the Woodacres herd, Princeton, N. J., owned by Atherton W. Hobler and managed by George M. Newlin, and the Joe Adams herd at Wilgorlan Farms, Titusville, N. J. This group spent the morning in looking over the Woodacres herd and the afternoon at Wilgorlan.

George A. Douglas, Petaluma, Calif., a former FFA member, whose Guernsey interest was directed under the leadership of W. L. Norton, agricultural director at Petaluma High School, is now producing Golden Guernsey milk for the Petaluma Co-op Creamery.

SEE...TRY...COMPARE!

TRY!...a De Laval Sterling Milker Unit on your own cows. It will operate on your present milker pipeline. No obligation whatsoever.

JUDGE!...for yourself whether it provides all-around Better Milking. If it does, you can select the type of De Laval Milker best suited to your particular needs. It will pay you to make this interesting test now.

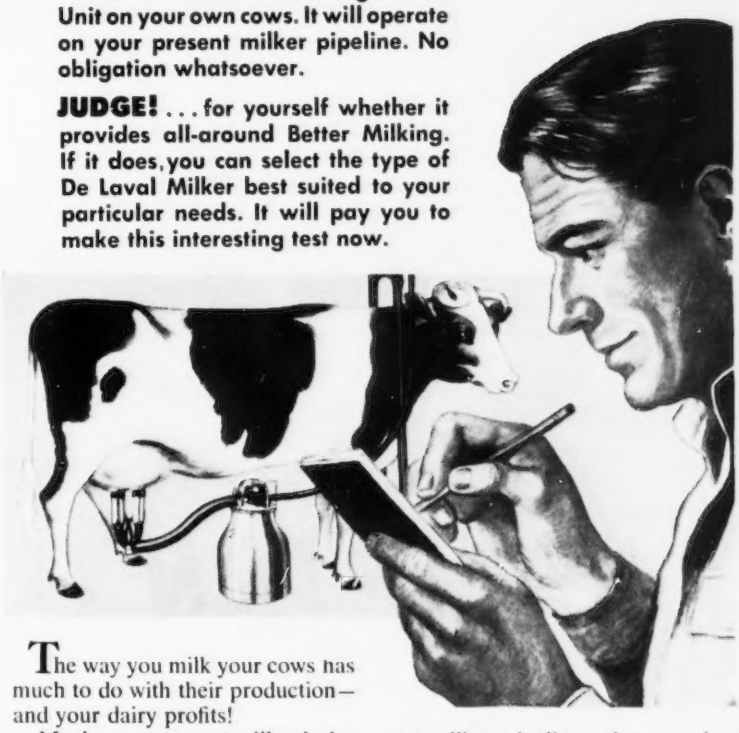

The way you milk your cows has much to do with their production—and your dairy profits!

Maybe your present milker is doing a good job—or maybe not. One thing is sure; it will pay you to find out—the sooner, the better.

Here's an easy, sure way to get the FACTS for yourself and do your own deciding. Ask your local De Laval dealer to loan you a new De Laval Sterling Milker Unit. (Or mail coupon below.) The De Laval Sterling will operate on your present milker pipeline, of any make.

Use it—and in everyday use compare it in *every way* with your present milker. Check results. That's all. You're the judge—and you can do this *without obligation*.

If you decide that De Laval Better Milking is better for you, there are four great De Laval Milkers to choose from, to perfectly meet *your* needs.

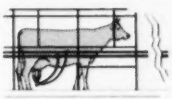

DE LAVAL COMBINE MILKER
Milks, weighs, conveys and filters the milk into cans or refrigerated farm tank.

DE LAVAL MAGNETIC MILKER
The only milker providing absolutely uniform milking for highest production.

DE LAVAL STERLING MILKER
De Laval-quality milking at lower cost. Pulsator has only one moving part.

DE LAVAL SPEEDETTE MILKER
Especially designed for the man milking 10 cows or less.

MAIL THIS COUPON TODAY

THE DE LAVAL SEPARATOR CO., DEPT. 7-T
POUGHKEEPSIE, N. Y.
427 Randolph Street, Chicago 6
61 Beale Street, San Francisco 5

Please send me the name and address of my nearest De Laval Dealer and advise him that I would like to try a new De Laval Sterling Milker on my present milker pipeline to make the "DE LAVAL MILKER DIRECT COMPARISON TEST".

NAME .....

TOWN ..... R.F.D. ..... STATE .....

MAKE AND AGE OF PRESENT MILKER .....

De Laval

CHAMPION

Milk Producers Indorse...

Johnson & Johnson

The **GRAND CHAMPION** Filter Disk

RAPID-FLO® *Fibre-Bonded*

All successful dairy farmers know the importance of product protection. That's why it pays to take this tip from the experts . . . owners of champion milk producing cows . . . "you get *extra protection* at *No Extra Cost* with grand champion Rapid-Flo."

A recent survey of over 175,000 farmers shows that Rapid-Flo Fibre-Bonded Filter Disks outsell any 4 brands *combined* by more than two to one. Dairymen give many reasons for this overwhelming preference. They say Rapid-Flo is "Safer," "More Retentive," "*More Uniform*," providing the most reliable Rapid-Flo Farm Sediment Check-Up.

So be wise . . . producers will benefit profitwise by avoiding chances. Insist on Rapid-Flo Fibre-Bonded filter disks for extra protection at no extra cost. *All* Rapid-Flo filter disks are FIBRE-BONDED . . . a J&J quality feature at no increase in price, recommended everywhere to aid quality milk production. Buy Rapid-Flo Single-Face or Bonded-Face filter disks from your favorite supplier.

DAIRY FILTERS DEPARTMENT • FILTER PRODUCTS DIVISION

Johnson & Johnson

4949 W. 65th STREET • CHICAGO 38, ILLINOIS

POSITION WANTED on large, up-to-date enterprise, dairy, beef or diversified projects, where honest, effective and economical management is needed. Lifetime practical and technical experience, all phases of the industry, Graham graduate, do all veterinary work, skilled in labor management, operate and repair farm equipment. Telephone 2491 (Kingston) or write **P. O. Box 44, Kingston, Massachusetts.**

North Bay Field Day

THE North Bay Guernsey Cattle Club held their annual field day on April 22, at the fairgrounds in Petaluma, Calif. Over 250 attended the activity, including dairy and agricultural classes from the high schools in the county.

C. R. Knight, Peacock Dairies, Bakersfield, and a member of the Type Committee of The American Guernsey Cattle Club, acted as official judge. The breeders co-operated bringing in cattle from several herds for the five classes judged.

Jesse Amaral of Petaluma won first place in the junior division in judging and his bull calf, Old Adobe Merry Pirate, was first senior bull calf in the show. A father and son team won second place in both junior and senior divisions. Nick Normmsen, a Jersey breeder of Petaluma, and his son, Carl, were the second place winners.

Warren Vander Hule of Petaluma drove 500 miles from his classes at California Polytechnic School at San Luis Obispo to be present for the field day and placed first in the senior judging division. At noon lunch was served by members of the North Bay Guernsey Cattle Club. Robert Carillo is president of the club and was chairman of the activity.

Prizes were awarded to the four winners of the judging.

Chat . . .

The 1953 Supplement to Dairy Breeding Guide is now ready for distribution. The booklet, published by W. E. Washbon, Bath, N. Y., is being used quite extensively by Artificial Breeding units and Dairy Cattle breeders throughout the United States.

Clifford R. Knight, farm manager of Peacock Dairy, Bakersfield, Calif., recently selected two young bulls from the J. P. Brownlie herd, Goldkist Acres, Turlock, Calif., for shipment to Dairymen's Waialae Ranch, Honolulu, T. H. Both Dairymen's Association, Ltd., and Peacock Dairy are owned by Creameries of America. Goldkist Lad's Majestic is a two-year-old by Goldkist Play Lad (Hill Girt Loyalty-Wescon Norbeau's Playful) and out of Dorella Soldier's Mirth. The other young sire is a yearling, Goldkist Lad's Butterking, by the same sire as the older bull, and out of Goldkist Prince's Buttergirl.

"KANT-KOM-OFF" COW BLANKETS

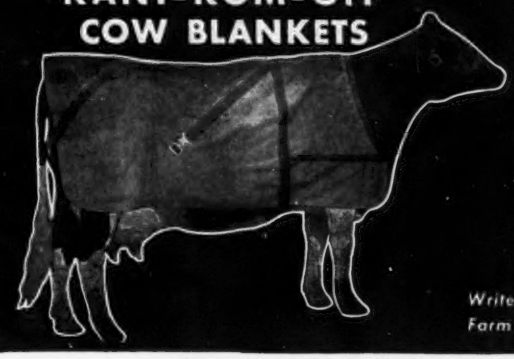

EXCLUSIVE FEATURES
- PATENTED KANT-KOM-OFF BUCKLE
- HIGH GRADE DUCK CONTAINING NO FILLER TO WASH OUT
- FULLY ADJUSTABLE LEG STRAPS
- DOUBLE REINFORCED AT ALL POINTS OF STRAIN
- TRIPLE THICKNESS AT NECK
- IMMEDIATE DELIVERY

Write for your free Laacke Farm Supply Catalog today!

R. LAACKE CO.

1033 W. WALNUT STREET - MILWAUKEE 5, WISCONSIN

"My cows cost too much for me to use any but the best milker."

"Wally" Johnson, Oneida, N.Y. Chairman of the Dairy Committee of the Madison County Farm Bureau.

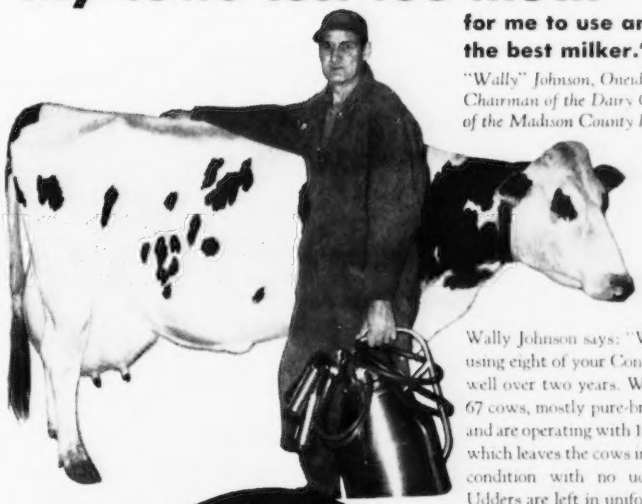

Wally Johnson says: "We have been using eight of your Conde '400' units well over two years. We are milking 67 cows, mostly pure-bred Holsteins, and are operating with 10" of vacuum, which leaves the cows in hand-milked condition with no udder trouble. Udders are left in uniform shape."

NEW Conde "400" milker

Safe and gentle as your hand

New Patented Inflation by Conde has tapered wall, thinner at bottom. It gently massages teat upward, leaving it in hand-milked condition.

For Conveyor Type Milking

("pipe-line" systems), ask about the new Conde Fil-O-Matic Can Covers, Conde Releaser, the newest and finest equipment to fit your need.

Consult your Conde dealer, or write us for details, sample layout and prices.

Famous Dri-Air Vacuum Supplier

Rotary pump requires no oiling or greasing. Starts instantly in cold weather . . . gives long, trouble-free service.

Better 3 ways

1. Safer on the cows.
2. Quicker and more thorough.
3. Easier to clean and to operate.

Don't take our word for it! Ask your friendly Conde dealer for a demonstration on your cows. No obligation.

Conde Milking Machine Co., Inc., Dept. G-653, Sherrill, N.Y.

A few dealerships available. Write for information.

WORLD'S FINEST MILKING EQUIPMENT

MINNESOTA GUERNSEYS

A Son Of A Twice Excellent Cow . . . A Champion In His Own Right

Lookout Valley M. Beau Gay

Born November 13, 1950

Sire: **Sterlingold Marauder,** a son of Fairlawn Memoir's Performer, A. R., out of the Primrose family.

His Dam—Twice EXCELLENT

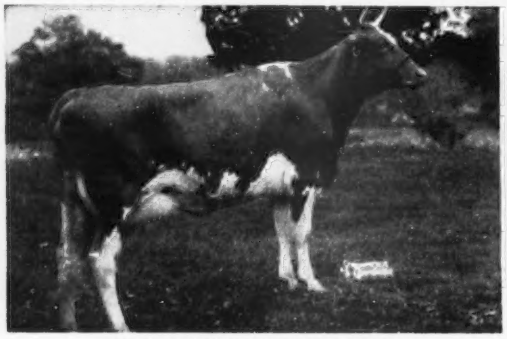

GLACIAL MEADS LEVITY BEAUTY
12573—529—Sr2C, 13510—549—Sr3
1st prize 4-year-old, Wisconsin, 1951.
Excellent '50 '52
A daughter of **Curtiss Candy Levity Hero, A. R.**

His Sire's Dam—3 Times A Class Leader

FLYING HORSE SELECT PRIMROSE
12816—815—Jr2C—976 T. M.
11479—712—Sr3—305C—2x
Class Leader (Fat) 8th place
12816—738—AAA—610 T. M.
All 3 records were Class Leaders when made.
Next Dam: **Alfalfa Farm Primrose,** 12058—765—E, 17564—1083—Sr4C, Class Leader (Fat) 2nd place. 2 A. R. daughters, 4 A. R. sons.

WE HAVE HEIFER AND BULL CALVES FOR SALE

F. J. MOORE, Owner
11 S. E. 2nd St.
Minneapolis, Minn.
ELMER C. ECKER, Manager

SHAMROCK FARM

SILVER LAKE, MINNESOTA

A son of "Pericles" (the LABELLE family) out of a daughter of "Royalton" ("Cora"—the Coronet family).

LAWGUERN PERICLES

Born January 12, 1950

Sire: **LANGWATER PERICLES, A. R.** A son of Langwater Peter, A. R. out of Foremost Labelle (see below).

His Sire's Dam

FOREMOST LABELLE ($4,400)
14554—657—GG, 17716—801—AA
2 A. R. sons, 3 A. R. daughters

Dam: **SHAWNEE SPRINGS BRIGHTNESS**
10633—596—Jr2C. A daughter of Langwater Royalton, A. R. out of Chestnut Ridge Daisy, 15026—900—AA.

His Sons For Sale . . . Occasionally we will also sell a few females. Write us your needs.

LAWGUERN FARM

MR. AND MRS. CLINTON J. LAW
P. O. Box 458 **MANKATO, MINNESOTA**

A Herd Sire

Peck's Governor's Governor

Born June 2, 1947

1st Aged Bull, Minnesota, 1950.
7 daughters already fresh and on test.

Sire: **St. James Duke's Governor.** A son of St. James Philosopher out of St. James Verlinda, 4 records include 15510—788—AA (2 sons, 6 A. R. daughters, 2 over 700 lbs. fat, 4 over 600 lbs. fat).

Dam: **Peck's Achievement's Dahlia**
13147—665—Sr2—HIR

A daughter of Peck's Sargon Achievement out of Adelmer's Coronation Dahlia, 9 records include 16239—683—10yrsC (5 A. R. daughters).

FOR SALE

"Governor" sons out of high classifying, high record HIR cows.

WRITE US YOUR NEEDS

BERNARD WACHHOLZ & SONS
Phone Lewiston 118F24

Hilldale Farm

STOCKTON, MINN.

MINNESOTA GUERNSEYS

Two "Hero" Sons And A Grandson Are In Service At Oakvale

"Safemaster's" Full Sister

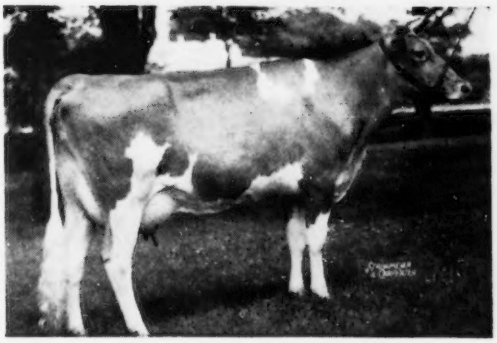

BOULDER BRIDGE PRESTO

A son of Valleywood Valiant Hero, A. R., out of Spring Brook's Hope, 10784—533—Jr2C.

Today In Our Herd . . . We now have 17 daughters of our "Safemaster" bull—

BOULDER BRIDGE SAFEMASTER

Another "Hero" son.

← **Boulder Bridge Rosette**
12236—678—Jr2C

"Safemaster" is out of Boulder Bridge Olectra, A. R., a daughter of Caumsett Harvester, A. R. out of Boulder Bridge Grateful, 12325—644—GG, 13034—715—CC (5 A. R. daughters).

A "Hero" grandson by a son of "LUCY"—**KINGFIELD VALIANT**

A son of Boulder Bridge Conquest, A. R. (son of Douglaston Lady Lucy, 14762—780—AA, Excellent '47 '48). "Valiant" is out of Boulder Bridge Weigela, 11876—590—Sr2, a daughter of Valleywood Valiant Hero, A. R.

Our herd was established in 1925 . . . 28 years of selection, culling and backed by sires strong in proved Boulder Bridge breeding. A concentration of Hero blood. STOCK FOR SALE.

OAKVALE FARM

HANKS BROS., Owners — **WINNEBAGO, MINNESOTA**

The Dams Behind Two Of Our Herd Bulls

DAUGHTERS OF BOTH BULLS ARE NOW ON HIR TEST AND DOING WELL

MAXIM and the MARTHA FAMILY

CESOR HELENE'S MAXIM

8 daughters classified—4 Very Good, 4 Desirable. **All** above the line. 6 tested daughters average 9370—467—all 2x, all immature.

3 crosses to "KING OF THE MEADS"

GREEN MEADS KING OF THE MEADS

He is sired by a son of Green Meads Levity King and Green Meads Queen Daisy, 13844—770—GG, 16560—848—BB (a daughter of Langwater King of the Meads, A. R.).

His Dam

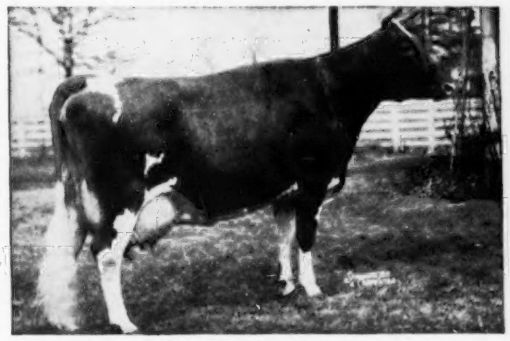

CESOR HELENE
11482—702—G
A daughter of **Bournedale Martha, A. R.**, noted show and brood cow.

His Dam

GREEN MEADS QUEEN DAWN
14648—744—GG. 1 A. R. son, 3 A. R. daughters.
A daughter of Langwater King of the Meads, and line-bred to Coventry Theda Bara, 13267—649—A; dam of 11 progeny—5 A. R. daughters, 2 A. R. sons, 1 P. R. son.
Traces to "Steadfast" and "Hollston."

THEIR PROGENY ARE FOR SALE

Write us your needs.

ARTHUR L. GLUEK, Supt.
GLUEK BREWING CO., Owner

GLUEK FARMS

C. J. "SCOTTY" COULTER, Mgr.

2691 N. SNELLING AVE. — ST. PAUL 8, MINN.
Farm No. 2 on U. S. 51, 2 mi. N. of Fairgrounds

OAK HOLLOW FARM

Herd on A. R. Herd Test
and D.H.I.A. Test

Typical A. R. Cows In Our Oak Hollow Farm Herd

	Milk	Fat	Age
IDEAL'S L. D.'S ARVELLA	18099	918	Jr3
	Class Leader 3rd in fat, 5th in milk		
IDEAL'S CHAMP'S PENNY	18092	898	Jr3
	Class Leader 7th in fat, 6th in milk		
IDEAL'S NORANDA'S CARRIE	17556	874	Sr4
IDEAL'S RISBECQ'S TILDA	14513	844	Jr3
(now fresh and milking 80 lbs. per day)			
IDEAL'S BEACON'S LUCIA	16445	790	Jr2C
	14422	632	Sr4—305C—2x
IDEAL'S CHAMP'S PRETORIA	11473	601	Jr2
	12888	641	5yrs—2x
IDEAL'S FANCIER'S STARLIGHT	13645	754	Jr3—2x

These and other top cows in our herd are being bred to "SUPERLINE".

OUR HERD SIRE

IDEAL'S SUPERLINE

Combines the blood of 3 great families SUSIE—MELBA—CHARLOTTE.
Sire: **IDEAL'S SUPERIOR**

HIS DAM

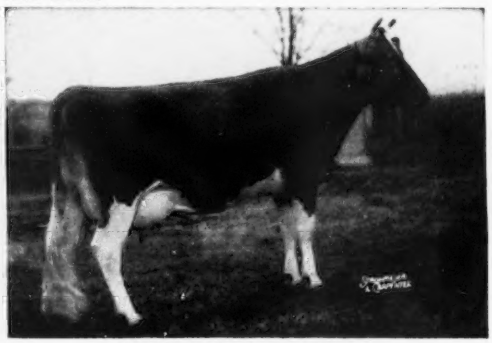

IDEAL'S L. D.'S SHIRLY

14675—781—Jr2—365C
First prize 3-year-old, Eastern States Exposition, 1951. Second prize 3-year-old, International, 1951. A daughter of "LETTIE'S DUKE."

The "SUPERLINES" Are Most Pleasing

Plan to visit our herd and see them.

Vaccinated—T. B. Accredited
A. R. and D. H. I. A. Testing

ROSELLE, ILLINOIS
(Formerly BURR OAK FARM)

H. G. Schierholz, Owner
Gordon Lovett, Manager

1. **Meadow-Gold Starlight**

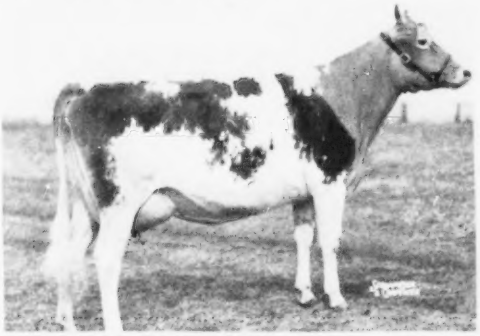

2. **Hominy Hill Moonlight** (A daughter)

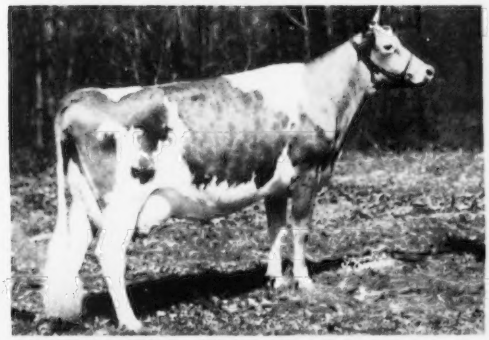

3. **Hominy Hill Twilight** (A granddaughter)

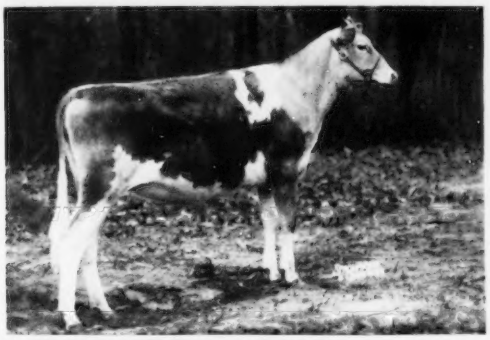

4. **Hominy Hill R. Moonlight**
(A great granddaughter)

THE CURRENT STORY OF THE

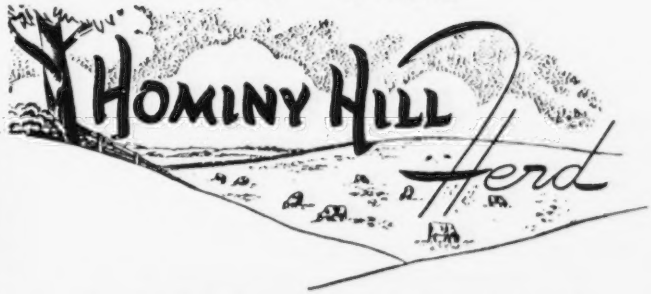

The Starlight Family pictured here is an example of the development of our breeding program.

1. **MEADOW-GOLD STARLIGHT**
12916—760—6yrs. 2 A. R. daughters, 3 breeding sons
Sire: Cowham's Coronation Rex, A. R.

2. **HOMINY HILL MOONLIGHT**
13603—752—Jr2, 14257—809—6yrsC. Sold at auction for $9,600. The highest priced Guernsey female sold at auction in 1948. Excellent 5 times; 2 A. R. daughters.
Sire: Riegeldale Coronation King, A. R.

3. **HOMINY HILL TWILIGHT**
10856—585—Jr2C. On retest, 2285—103—Sr4—50 days—3x. 1 breeding son, Hominy Hill Tradition, in service at Hardman Guernsey Farm, Grand Prairie, Texas. 2 daughters in our herd.
Sire: Fairlawn Peerless Dictator, A. R.

4. **HOMINY HILL R. MOONLIGHT**
Sire: Hominy Hill Rose King

Telephone:
FREEHOLD 8-2072 (Day)
FREEHOLD 8-0295 (Night)

"Fully Accredited"

The Hominy Hill Herd established in 1941 presently numbers 165 head.

Bloodlines GREEN MEADOW CORONATION BLOOD predominates. The foundation of the herd carried a high percentage of this breeding. The results attained have been so uniformly gratifying that we definitely plan to continue with this line of breeding.

Herd Sires We were fortunate in acquiring, in the early stages of our operations, two great sires, FAIRLAWN PEERLESS DICTATOR, A. R. and RIEGELDALE CORONATION KING, A. R. They were later joined by CORONATION KING OF PINE MANOR, A. R. and CORONATION MELBA'S MAJESTIC, A. R. MAJESTIC is the only remaining member of this great group of proved sires, and he is doing an outstanding job. Riegeldale Coronation King and Coronation King of Pine Manor are being followed by sons out of Class Leading dams. We are more than pleased with the type of the progeny of these young sires, and their first daughters in milk show great promise.

Production This is covered in detail on page seven. Suffice it to say here that the May 1 issue of the Guernsey Breeders' Journal, just received, shows eleven out of the forty **Class Leading** milk and butterfat records in the 365C 2-year-old classes were made either by females bred at Hominy Hill or females sired by Hominy Hill-bred bulls.

Sales It is extremely gratifying to us that so many of the bulls and females that we have sold have done so well.

Type Our animals speak for themselves through their pictures in this booklet. We cordially invite you to visit the farm in order that you may see them all.

HENRY D. MERCER
Owner

HARVEY C. DREIBELBIS
Manager

PETER KEARNS
Herdsman

HOMINY HILL FARM is located at Colts Neck, N. J., three miles East of Freehold on Route 522. From New York City 55 miles take N. J. Turnpike to the Amboy exit, Route 34 to Colts Neck. From the South take N. J. Turnpike to Hightstown Route 33 to Freehold. From Trenton and Princeton go via Hightstown, and Freehold.

Foundation Sires

All Famous, Outstandingly-Bred And Proved

GREEN MEADOW—CORONATION SIRES

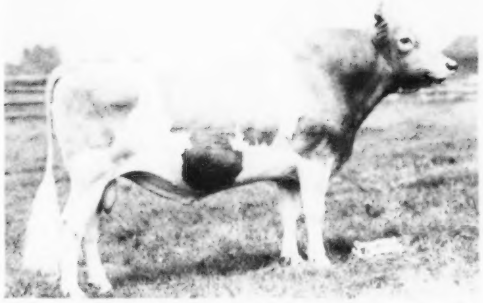

Riegeldale Coronation King, A. R.

74 A. R. daughters, 25 P. R. sons

Sire: **CORONATION ROSE KING, A. R.**
Dam: **CORONATION LUSTRE,** 12688—655—Sr2C

4 Excellent daughters.
3 Class Leading daughters.
Hominy Hill Paulette, *16387—*810—Sr2C
Hominy Hill Veree, 14848—*823—Sr2C
Riegeldale King's Delphine
14230—*705—Sr4—305C—3x, 16115—828—6yrsC

Two sons and two daughters have sold for an average of $10,400.

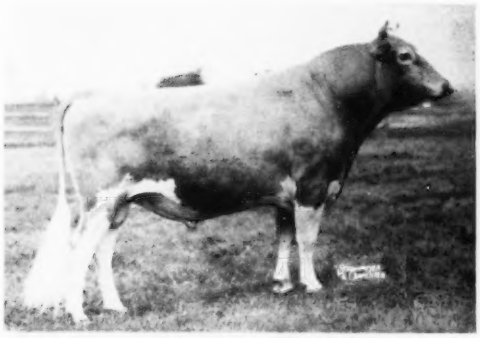

Fairlawn Peerless Dictator, A. R.

54 A. R. daughters, 5 P. R. sons

Sire: **GREEN MEADOW PEERLESS, A. R.**
Dam: **DOROTHY'S MAXIM'S BUTTERCUP**
12248—678—AA, 12802—665—A

2 Excellent daughters.
2 Class Leading daughters.
Hominy Hill Pollyanna, 15201—*851—Jr2C
Hominy Hill Violin, 12230—*664—Jr2—305C—3x
As of May 1, 1953, sons of DICTATOR have sired the leaders in Milk and Butterfat in the Junior Two-Year-Old, 365C Classes.
Dunwalke Desirer, *18194—*867—Jr2C
Hominy Hill Betty, *18094—*924—Jr2C

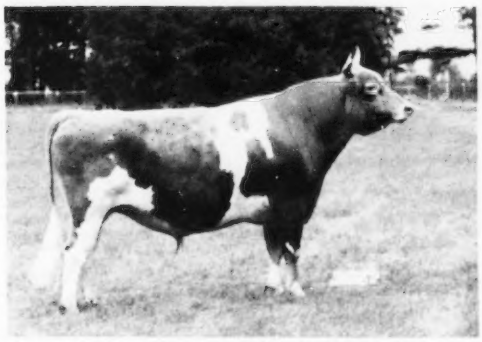

Coronation King of Pine Manor, A. R.

93 A. R. daughters, 60 P. R. sons

Sire: **CORONATION ROSE KING, A. R.**
Dam: **GREEN MEADOW MINUET**
14433—708—F, 19093—864—A

Coronation King of Pine Manor's progeny have sold for more money than any other bull of the Guernsey breed.

Sire of **Gardenville Coronation King, A. R.,** sold for $45,000.

Two sons and a daughter sold for $100,000, and a grandson for $50,000.

HOMINY HILL

Some Of
RIEGELDALE CORONATION KING'S
Daughters In The Herd

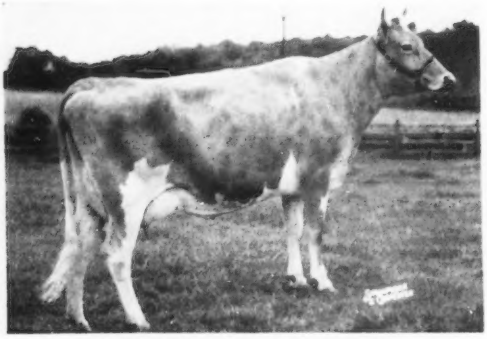

HOMINY HILL ROSAMOND
13513—772—Jr3C

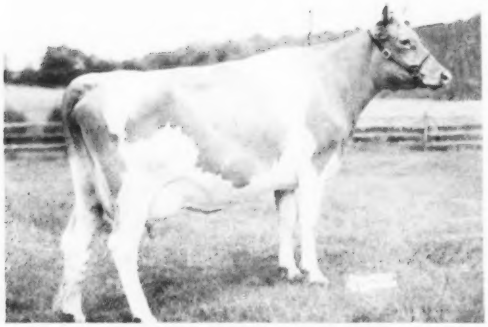

HOMINY HILL AMALINE
13265—704—Sr2

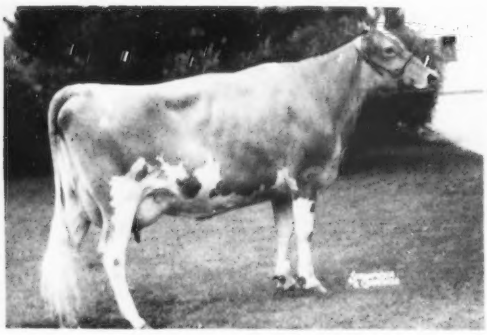

HOMINY HILL VEREE
14848—*823—Sr2C

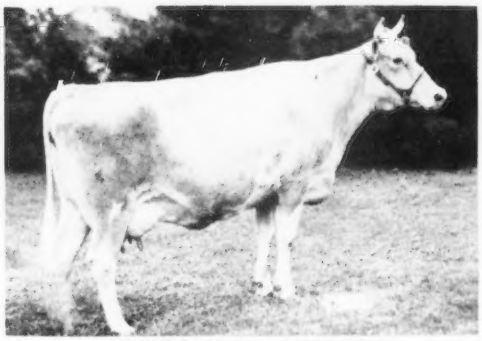

HOMINY HILL RHODORA
13376—650—Sr2
On retest, 4186—196—6yrs—92 days—2x

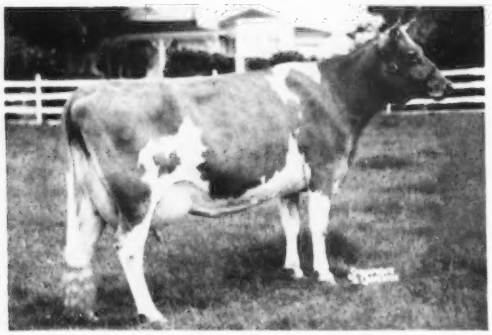

HOMINY HILL GEAN
11650—696—Sr3C

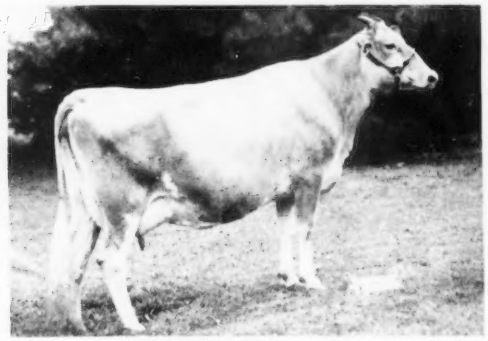

HOMINY HILL SUNNY
13477—763—Sr2
On retest, 5545—288—6yrs—87 days—3x

Nineteen RIEGELDALE CORONATION KING Daughters Presently In The Herd.

Six Of
FAIRLAWN PEERLESS DICTATOR'S
Daughters In The Herd

HOMINY HILL

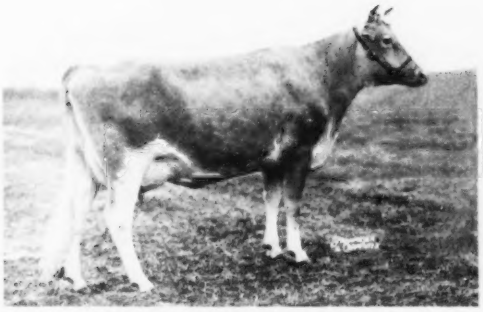

HOMINY HILL GERALDINE
15327—725—Jr2, 16669—753—6yrs

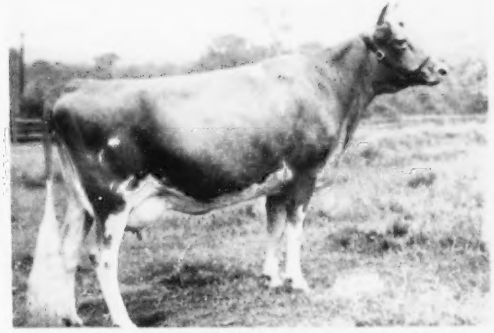

HOMINY HILL LADY
12044—726—Sr2C

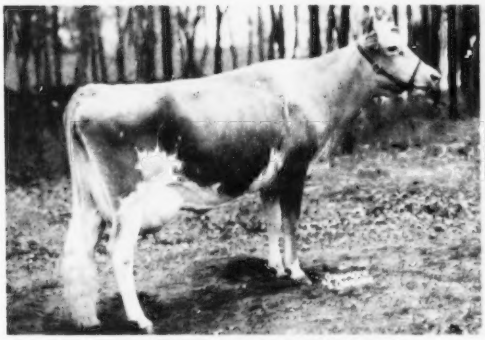

HOMINY HILL BRIDGET
12847—643—Sr2
On retest, 3345—169—Jr4—79 days—2x

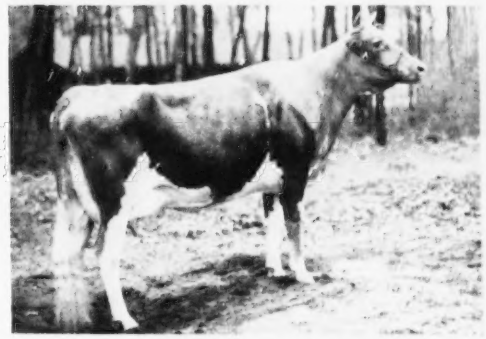

HOMINY HILL LOIS
12208—623—Jr2C
On retest, 4560—223—Sr3—116 days—2x

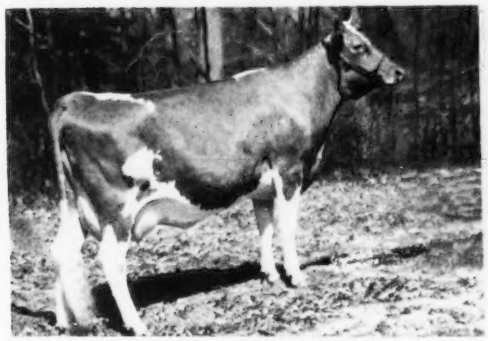

HOMINY HILL BERYL
13763—706—Jr2

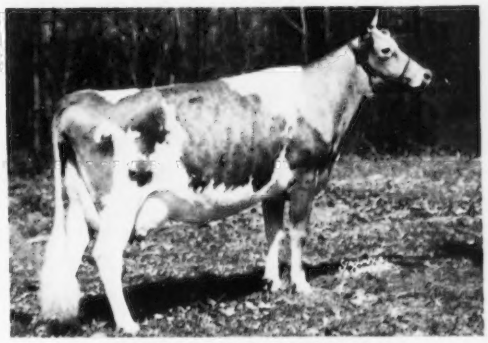

HOMINY HILL TWILIGHT
10856—585—Jr2C
On retest, 2285—103—Sr4—50 days—3x

Thirteen FAIRLAWN PEERLESS DICTATOR Daughters Presently In The Herd.

HOMINY HILL

A Few Of The
CORONATION KING OF PINE MANOR, A. R.
Daughters In The Herd

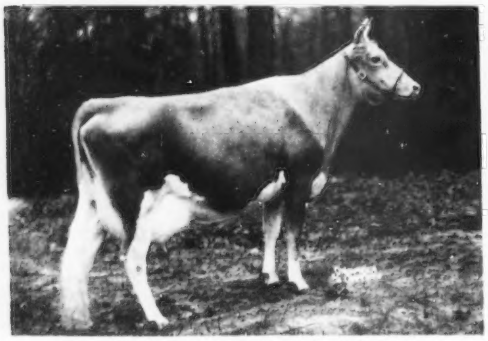

HOMINY HILL KING'S WINSOME
12480—666—Sr2
On retest, 3271—168—Jr4—61 days—3x

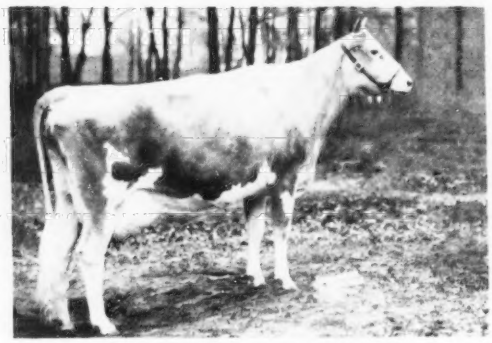

HOMINY HILL JUNE ROSE
11318—573—Sr2
On retest, 6050—287—Sr4—110 days—3x

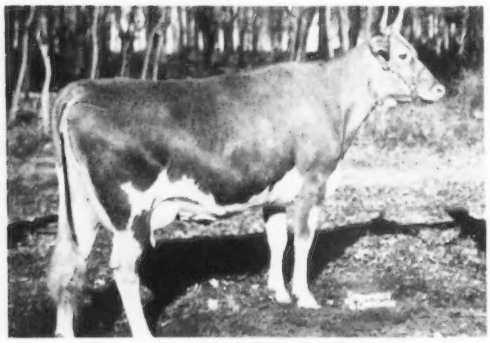

HOMINY HILL POMPOM ROSE
11954—575—Sr2
On retest, 2174—98—Jr4—46 days—2x

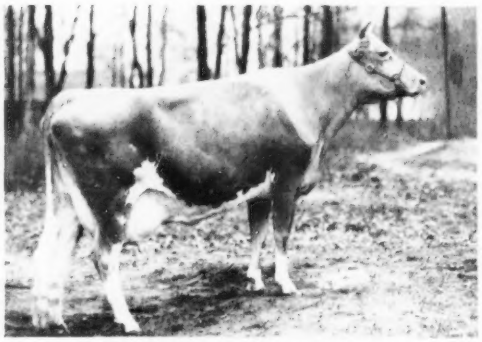

HOMINY HILL FRIEDA
10786—569—Jr2
On retest, 6667—317—Jr4—135 days—3x

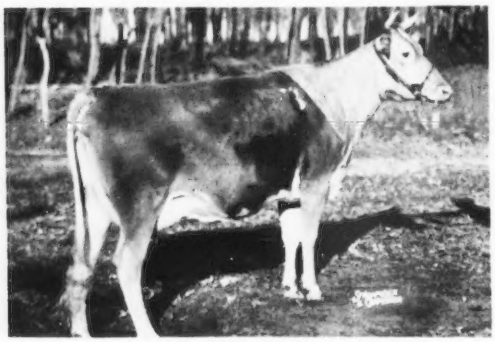

HOMINY HILL KING'S PRISCILLA
10980—602—Jr2

HOMINY HILL KING'S PRECIOUS
11379—598—Jr2C

Nineteen CORONATION KING OF PINE MANOR Daughters Presently In The Herd.

Roll of Honor of Animals

Bred or Owned by Hominy Hill

that have made Class Leading Records

ASHLAND DUTCHESS ROSELLE	*12584	681	BBB		
MEADOW SPRING LULU	*10037	590	GGG		
MEADOW-GOLD ROSABELL	*14372	733	Jr4	305C	2x
HOMINY HILL ALICE	*16707	817	Jr2C		
BRADFORD'S SUNBEAM	*19273	1007	AA		
HOMINY HILL POLLYANNA	*15201	851	Jr2C		
FLYING HORSE MASTER'S HARP	*15687	917	Jr2C		
MEADOW SPRING STARLIGHT'S LINA	*11563	535	4C		
HOMINY HILL BELINDA	*10064	563	Sr2	305	3x
MEADOW-GOLD PRUDENCE	*18037	1017	6yrsC		
HOMINY HILL BETTY	*18094	924	Jr2C		
HOMINY HILL VEREE	*14848	823	Sr2C		
HOMINY HILL PAULETTE	*16387	810	Sr2C		
HOMINY HILL ROSE	*16521	841	Sr2C		
HOMINY HILL PRINCESS ROSE	*16485	729	Sr2	305C	3x
HOMINY HILL VIOLIN	*12230	664	Jr2	305C	3x

Herd Production Report

During the past 10 years we have completed 249 A. R. records averaging 12438 milk and 632 fat, 132 of which were 2-year-olds. For the last three years we have been seriously handicapped through the loss of our test barn by fire. Our new test barn is now in operation.

We are presently testing 28 cows on 2 and 3 times per day milking. They averaged 1345.3 lbs. milk, 66.2 lbs. fat for the month just passed. There are presently 73 cows in the herd, all of which have A. R. records or are now on test as two-year-olds. The highest completed records of these average 12952 lbs. milk, 674 lbs. fat. 42 of these are 2-year-olds. The production of our herd continues to progressively increase.

HOMINY HILL

Senior Herd Sire

CORONATION MELBA'S MAJESTIC, A. R.

CORONATION MELBA'S MAJESTIC, A. R.

40 A. R. daughters, 14 P. R. sons

Sire: Coronation Levity Prince, A. R. A son of Coronation Prince, A. R. and out of Coronation Levity, 15252—867—A, 4 A. R. daughters, 4 A. R. sons.

Dam: Coronation Melba (see below)

Majestic's Dam

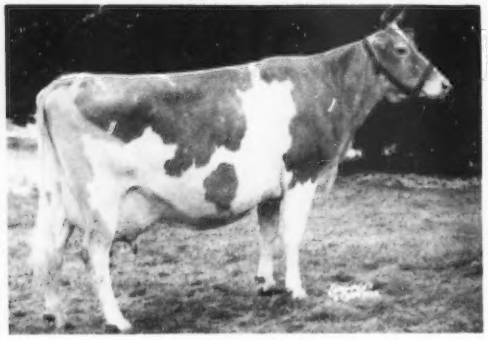

CORONATION MELBA
*13001—804—Jr2C
2 A. R. daughters, 2 A. R. sons

Majestic's Maternal Granddam

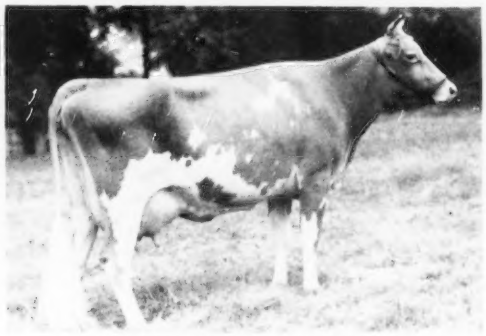

GREEN MEADOW MELBA
(Very Good at 15½ years)
15342—*963—Sr2C, 7 A. R. daughters, 2 P. R. sons

Coronation Melba, *13001—804—Jr2C
Riegeldale Melba's Betsey, 16914—914—8yrs
Riegeldale Melba's Emory, sold $30,000
Riegeldale Melba's Majestic, sold $11,500
Riegeldale Melba's Dairymaid, GP '47—VG '48 '49
12104—715—Sr4C; sold for $16,000
Riegeldale Melba's Margaret, 14391—718—Sr3C; sold for $6,600
Riegeldale Ben's Melba, 14349—745—Jr3; sold for $28,600
Riegeldale Melba's Coronet, 11604—595—Sr3C; sold for $6,500

Majestic's Maternal Sisters

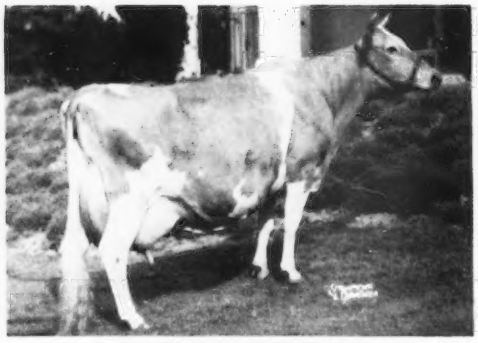

CORONATION MEMOIR
(Very Good '47 '48)
11764—706—Jr2C, 15493—875—Sr4
Dam of Fairlawn Memoir's Performer, sold for $9,000.

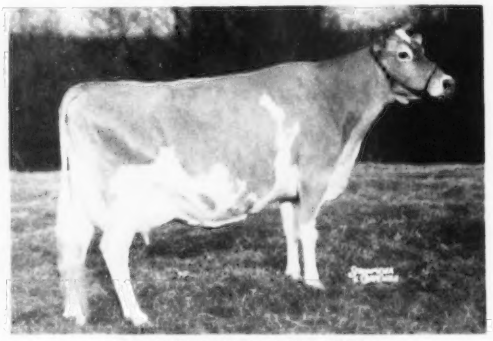

CORONATION MELINDA
(Excellent '47 '48 '51)
15121—766—Sr4, 19537—961—6yrs. Highest priced Guernsey female sold at Auction ($31,000). Dam of Sterlingold Melinda's Majesty, sold for $46,000.

Some Typical Daughters Of

CORONATION MELBA'S MAJESTIC, A. R.

HOMINY HILL

AT BROOKBERRY FARM

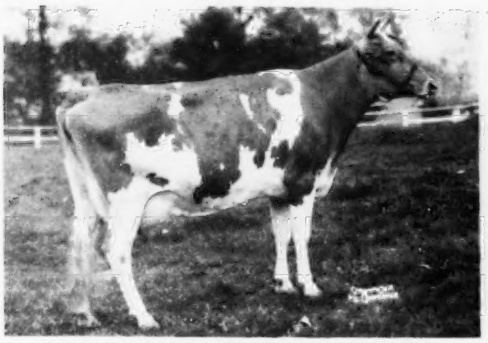

CORONATION MAJESTIC'S PORTIA
11811—610—Sr2C, 13961—*742—Sr3—305C—3x
16128—846—Sr4. Sold at auction, 1951, for $18,000.
Very Good

AT CHARLESCOTE FARM

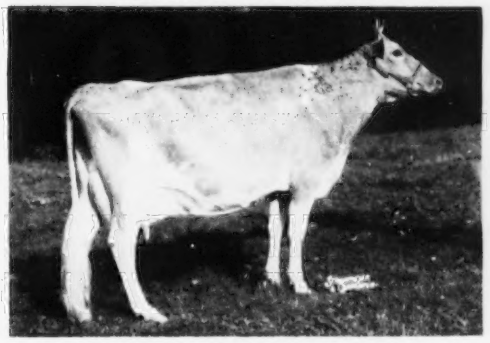

CORONATION MAJESTIC ARAWANA
15755—832—Jr4C, 17558—937—5yrsC
Sold at auction, 1952, for $9,000.
Excellent

AT HOMINY HILL

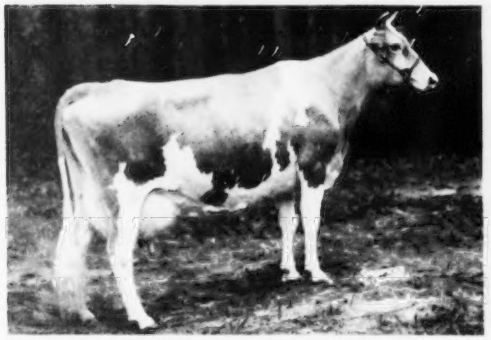

CORONATION MAJESTIC NITA
8820—387—Sr2—305C—2x, 9759—442—Sr3—305C—2x
On retest, 7017—297—6yrs—107 days—3x

AT MAEGEO FARMS

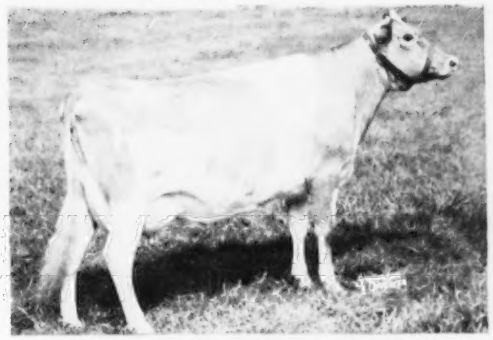

CORONATION MAJESTIC'S DIANA
14454—758—Sr2C, 17763—930—Sr3

AT HOMINY HILL

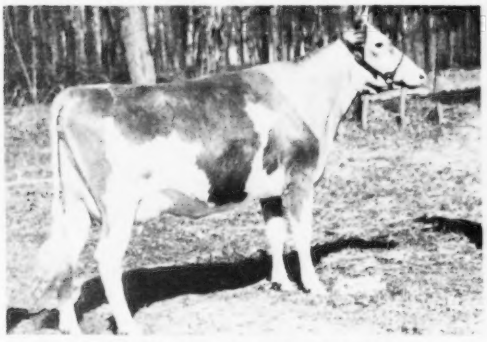

CORONATION MAJESTIC'S HAZEL
11983—617—Jr2

AT HOMINY HILL

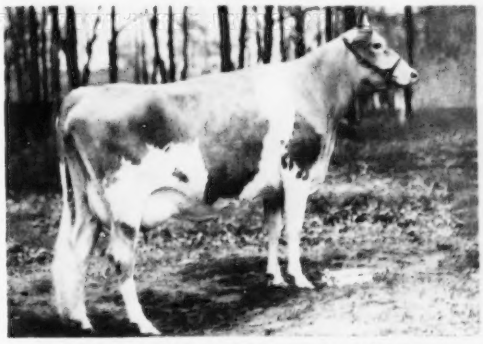

HOMINY HILL MAJESTIC'S PHYLLIS
On test, 6082—313—Jr2—163 days—3x

Fourteen CORONATION MELBA'S MAJESTIC Daughters Presently In The Herd.

HOMINY HILL

JUNIOR HERD SIRE

HOMINY HILL CHAMPION

Sire: RIEGELDALE CORONATION KING, A. R.

(CHAMPION'S DAM)

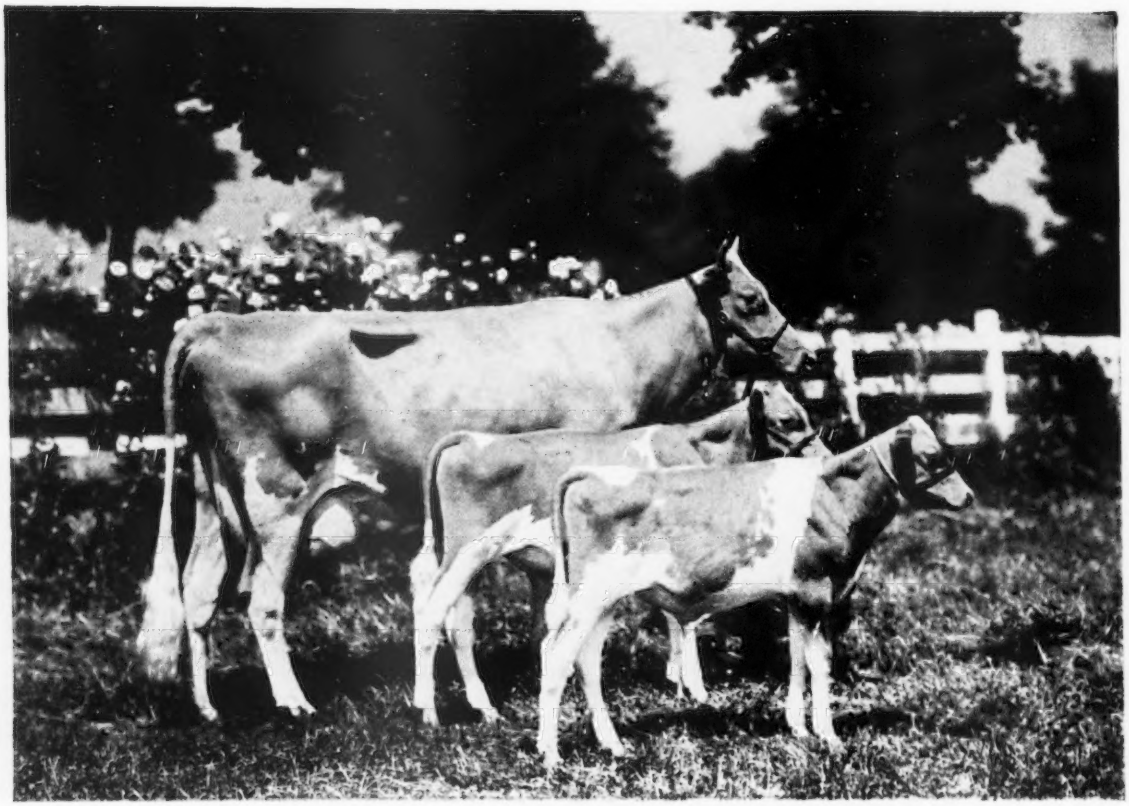

HOMINY HILL BETTY and her twin sons

Hominy Hill Champion and Hominy Hill Challenger,
carried while she was making her national record.

*18094 Milk—*924 Fat—Jr2—365C
17593 Milk—891 Fat—Sr3—365

Sire: **Hominy Hill Duke,** a son of Fairlawn Peerless Dictator.

Dam: **Blakeford Betty,** 12097—626—CC. 5 A. R. daughters.

HOMINY HILL CHALLENGER sold for $6,000 in the 1948 New Jersey State Sale.

HOMINY HILL CONQUEROR, full brother to Challenger and Champion, was sold in the 1951 Eastern Guernsey Sale for $3,600, to Perona Farms, Andover, N. J.

HOMINY HILL BETTY has just freshened with another son, HOMINY HILL COLONEL. Sired by Hominy Hill Coronation Prince.

CHAMPION'S progeny have been well received by the public and from all reports are doing well in their new homes. There are fifteen of his daughters presently in the herd with a number of our best matrons in calf to him.

A Few
HOMINY HILL CHAMPION
Daughters

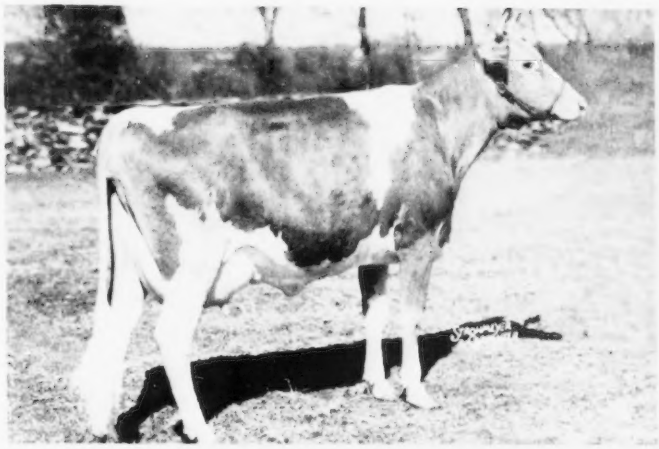

HOMINY HILL FLORA

Champion's oldest daughter, sold in the 1952 Eastern Guernsey Sale to North Farm for $3,300. Now on test with 5556.1 pounds milk and 216.0 pounds fat as a Jr2-year-old in 108 days.

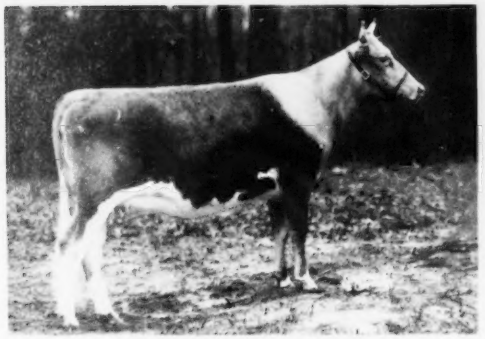

HOMINY HILL HOLLY

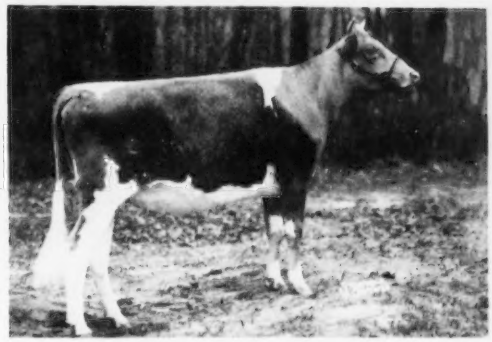

HOMINY HILL HONEYSUCKLE

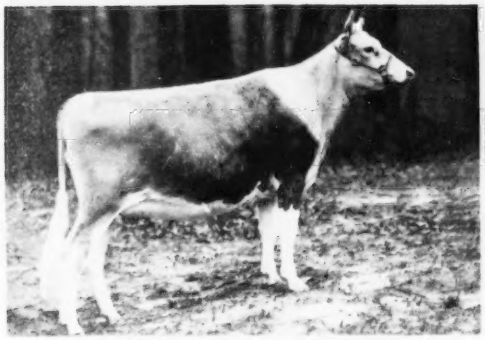

HOMINY HILL CHARLOTTE

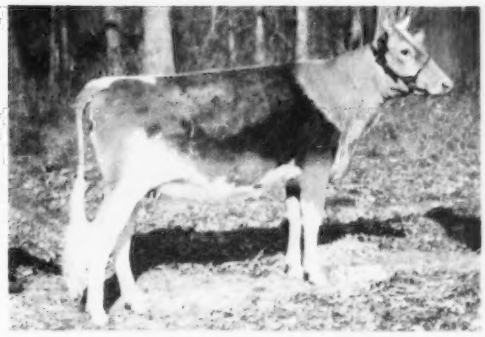

HOMINY HILL EDNA

All of our present Herd Sires are out of cows that have Class Leading records.

Junior Herd Sire

HOMINY HILL CORONATION PRINCE

Sire: Coronation King of Pine Manor, A. R.

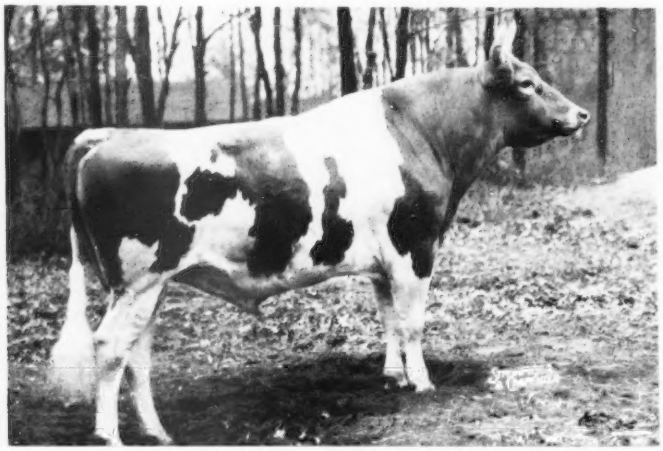

HOMINY HILL CORONATION PRINCE

Prince's Dam

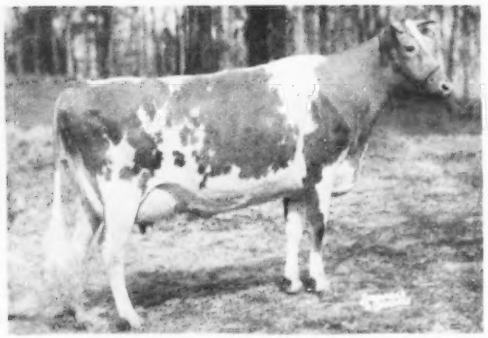

MEADOW-GOLD PRUDENCE

Excellent '48

*18037—4017—6yrsC. 3 A. R. daughters, 1 A. R. son, Hominy Hill Coronation King, sold to Mt. Ararat for $10,000.

Prince's Maternal Granddam

MEADOW-GOLD DUKE'S PAULINE

Very Good '49

8978—440—CCC, 9637—458—A—730 T. M., 9374—469—8yrsC—730 T. M., 10615—477—11yrs—305C—610 T. M., 9930—502—12yrs—305C—610 T. M., 8918—434—13yrs—305C—610 T. M. 7 A. R. daughters, 2 A. R. sons.

Prince's Paternal Granddam

GREEN MEADOW MINUET

14433—708—F, 19093—864—A

One of Prince's Paternal Sisters at Hominy Hill

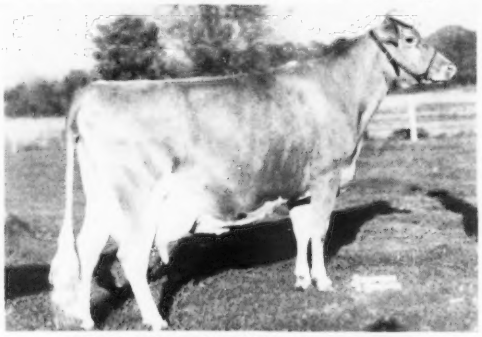

PINE MANOR KING'S DESIRE

Very Good '48

13612—605—5yrs, 17754—863—6yrsC

All of our present Herd Sires are out of cows that have Class Leading records.

HOMINY HILL CORONATION PRINCE - - Continued

Prince's Full Sister

HOMINY HILL KING'S PRECIOUS
11379—598—Jr2C

Prince's Three-quarter Sisters

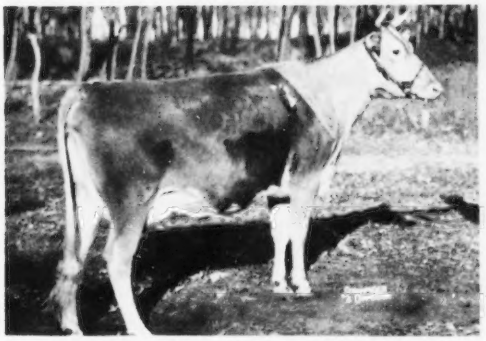

HOMINY HILL KING'S PRISCILLA
10980—602—Jr2

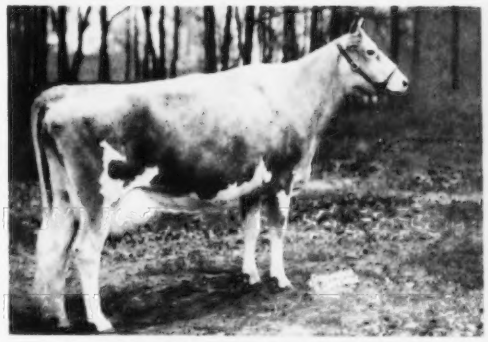

HOMINY HILL JUNE ROSE
11318—573—Sr2—On retest, 6050—287—Sr4—110 days—3x

AT HOWLAND FARM — **First Two Prince Daughters To Freshen** — AT HOMINY HILL

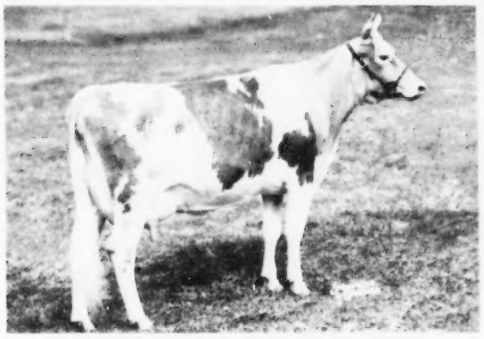

HOMINY HILL PRINCE'S HARP
8223—461—Jr2—162 days—3x
Looks like a definite Class Leader

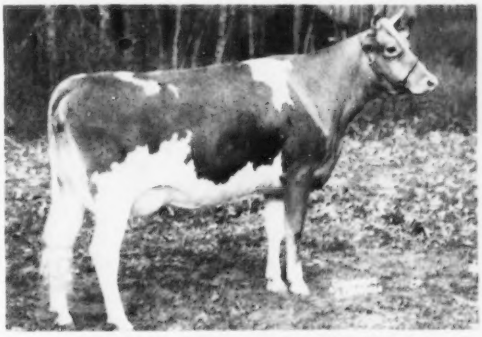

HOMINY HILL PRINCE'S JEAN
7698—407—Jr2—223 days—3x

Twenty HOMINY HILL CORONATION PRINCE Daughters Presently In The Herd.

Our ROSABELL Family—Dam, Sisters, etc. of our Junior Herd Sire—Hominy Hill Rose King

ROSABELL

MEADOW-GOLD ROSABELL
*14372—*733—Jr4—305C—2x. 5 A. R. daughters, 2 P. R. sons, 1 Class Leader daughter.

ROSABELL'S FULL SISTER

MEADOW-GOLD PRINCESS ROSE
19393—884—5yrsC. 3 A. R. daughters, 1 P. R. son, 1 Class Leader daughter.
Milking at present 72 lbs. twice-a-day milking, 13 years old.

ROSE KING'S MATERNAL SISTER

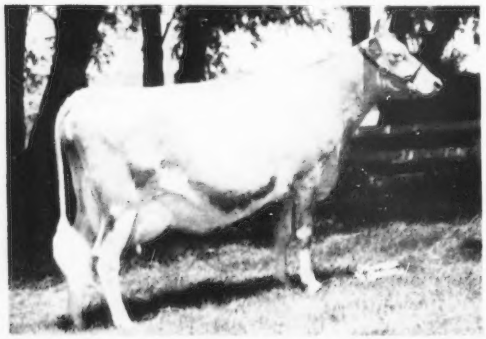

HOMINY HILL ROSABELL (Excellent '48 '49—Very Good '47)
13409—677—Sr2C, 12825—680—Sr3C—Sold as a heifer for $5,100.

ROSE KING'S MATERNAL SISTER

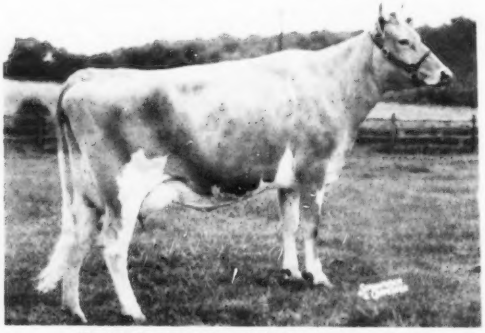

HOMINY HILL ROSAMOND (Very Good '50)
12513—772—Jr3C

Rose King's Full Sisters

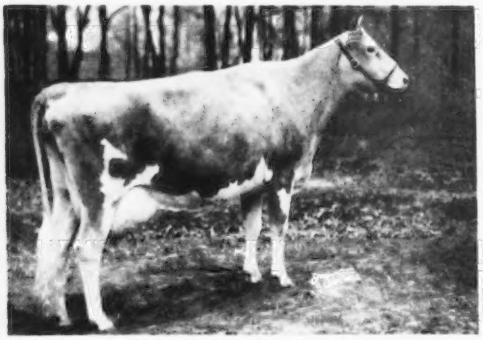

HOMINY HILL JUNE ROSE
11318—573—Sr2. On retest, 6050—287—Sr4—110 days—3x

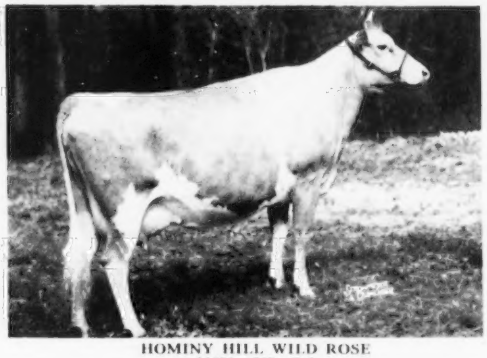

HOMINY HILL WILD ROSE
11591—649—Sr2

ROSE KING'S MATERNAL SISTER

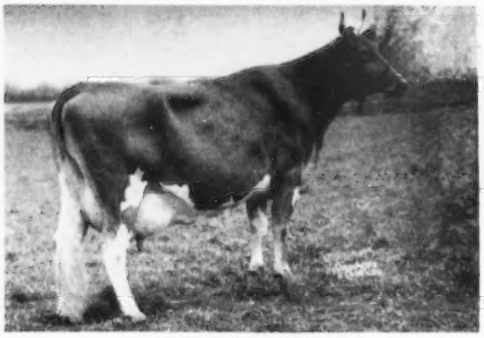

HOMINY HILL ALICE
*16707—817—Jr2C
A daughter, Hominy Hill Althea, in herd, see page 19.

ROSE KING'S MATERNAL BROTHER

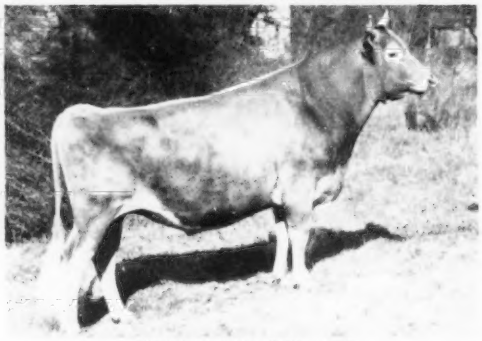

HOMINY HILL REX, A. R.
Doing an outstanding job as Herd Sire at Dunwalke Farm.

Nine direct female descendants of ROSABELL presently in the herd.

Junior Herd Sire

HOMINY HILL ROSE KING

Sire: Coronation King of Pine Manor, A. R.

See Opposite Page

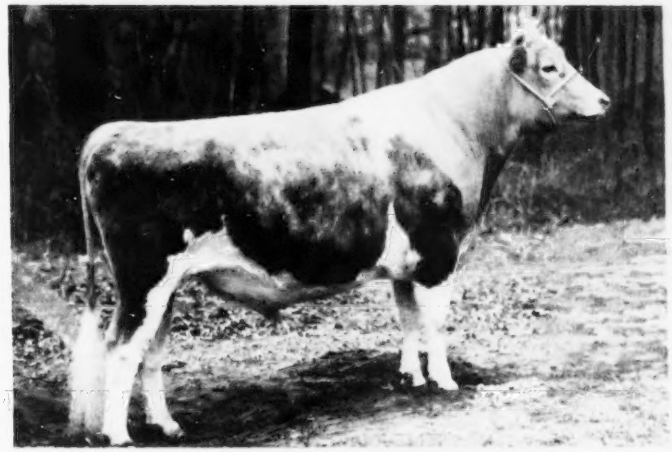

HOMINY HILL ROSE KING

Typical Rose King Daughters

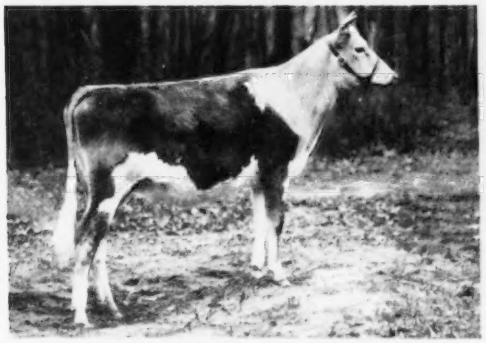

HOMINY HILL R. WENDY

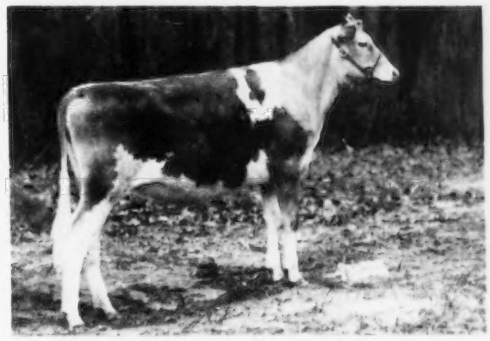

HOMINY HILL R. MOONLIGHT

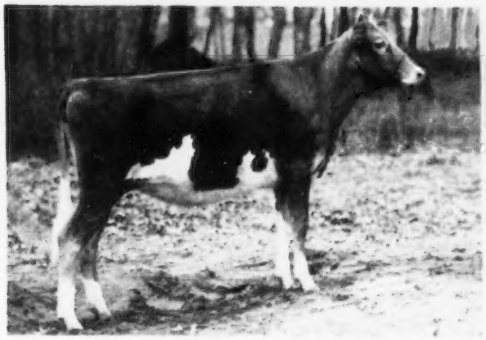

HOMINY HILL R. HONEYCOMB

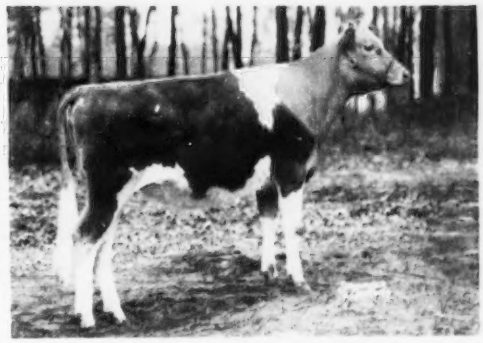

HOMINY HILL R. LUCY

Nineteen HOMINY HILL ROSE KING Daughters Presently In The Herd.

HOMINY HILL

Our FLYING HORSE MASTER'S HARP Family

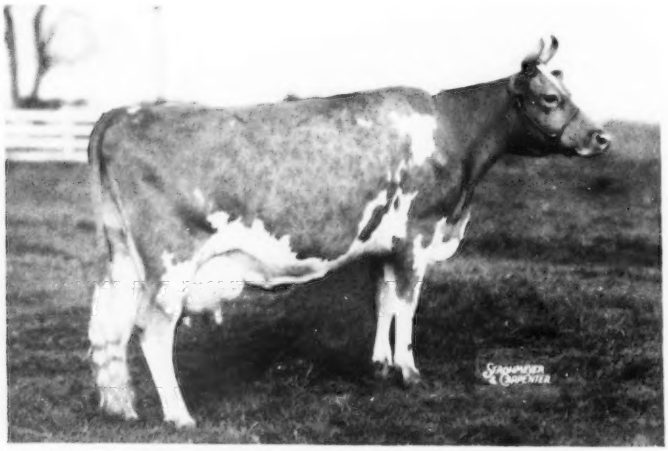

FLYING HORSE MASTER'S HARP

15687—*917—Jr2C, former National Record. 4 A. R. daughters, 1 Class Leader, another daughter and granddaughter presently prospective Class Leaders.

HARP'S SON

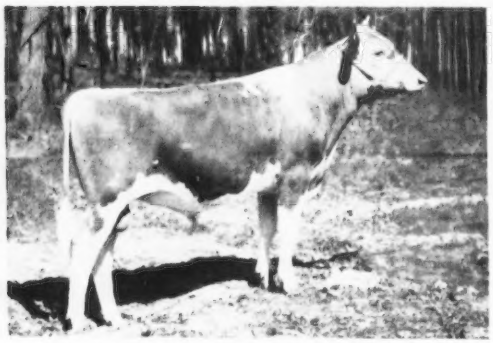

HOMINY HILL MUSICIAN

Sire: Hominy Hill Champion, out of Hominy Hill Betty, *18094—*924—Jr2C, National Record.

HARP'S DAUGHTER

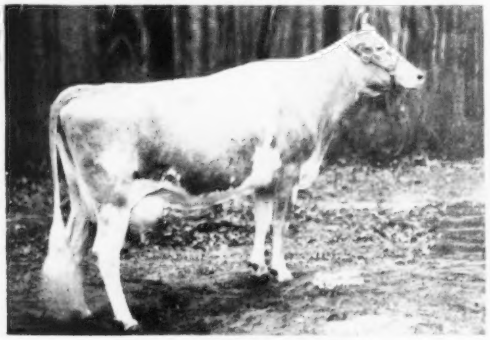

HOMINY HILL HARP

11725—681—Jr2C. On retest, 9914—535—Jr4—(305)—219 days—3x.
Sire: Fairlawn Peerless Dictator.

Harp's Granddaughters **Full Sisters** (At Howland Farm)

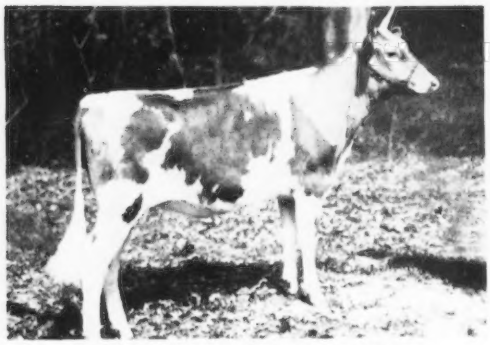

HOMINY HILL PRINCE'S HOPE

Sire: Hominy Hill Coronation Prince

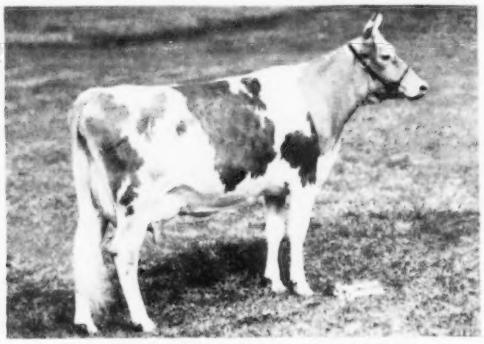

HOMINY HILL PRINCE'S HARP

On test, 8223—461—Jr2—162 days—3x
Sire: Hominy Hill Coronation Prince

Harp's three other daughters are: Hominy Hill Violin, 12230—*664—Jr2—305C—3x, sold for $3,000; Flying Horse Select's Harp, 15631—827—5yrsC, sold for $3,800; Flying Horse Ruler's Harp, 12405—613—6yrsC, sold for $2,700. A granddaughter of Flying Horse Master's Harp was Senior and Grand Champion at the 1952 Canadian Royal Winter Fair.

Our WINSOME Family

HOMINY HILL

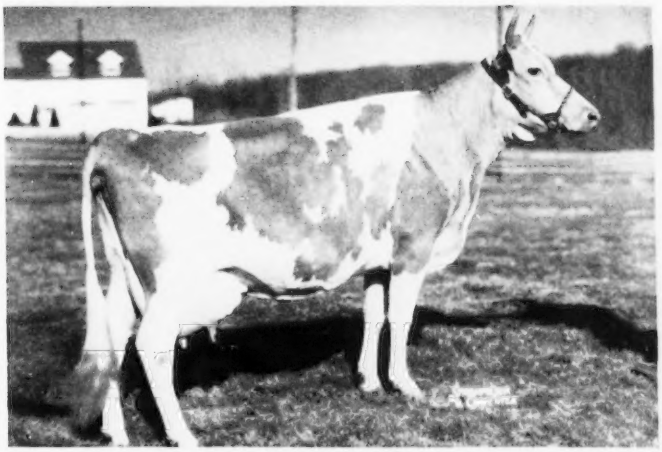

CORONATION WINSOME (Very Good '48)

14095—732—Jr2, 15344—786—7yrsC

2 A. R. daughters, 3 breeding sons

Winsome's Daughters

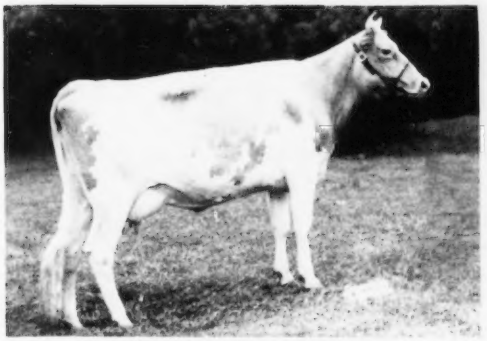

HOMINY HILL WINSOME

11226—592—Sr2C. On retest, 6713—332—6yrs—179 days—2x

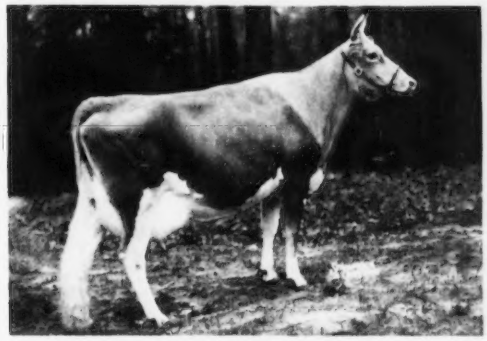

HOMINY HILL KING'S WINSOME

12480—666—Sr2—On retest, 3271—168—Jr4—61 days—3x

Winsome's Granddaughters

HOMINY HILL PRINCE'S WINSOME

Sold to Fairlawn in 1952 Eastern Guernsey Sale for $1,300.

Sire: **Hominy Hill Coronation Prince**

Dam: **Hominy Hill Winsome**

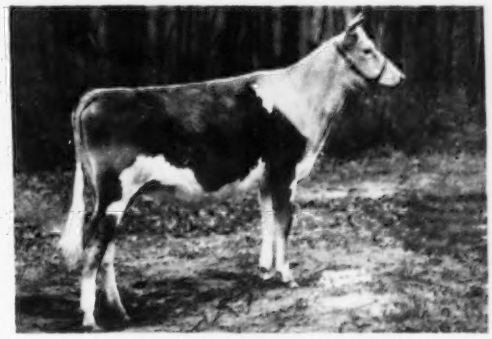

HOMINY HILL R. WENDY

Sire: **Hominy Hill Rose King**

Dam: **Hominy Hill King's Winsome**

BROOD COWS

We take pleasure in presenting a few of our brood cows. Space permits us to picture only a portion of them, but we are justifiably proud of them all.

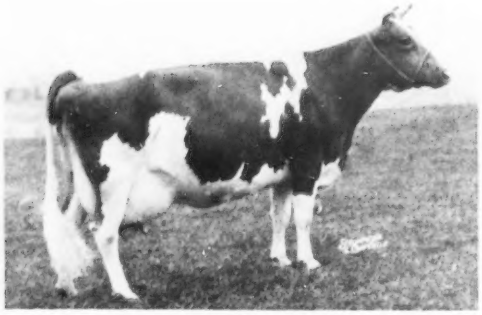

PLAYHAVEN PAULINE

(Very Good '48—Excellent '50)
13508—636—BBB, 17024—799—10yrs.
At 13½ years of age milking 71 lbs. per day 2x. 1 A. R. son, 4 A. R. daughters. 1 a Class Leader.
Sire: Raemelton Sunny Triumph, A. R.

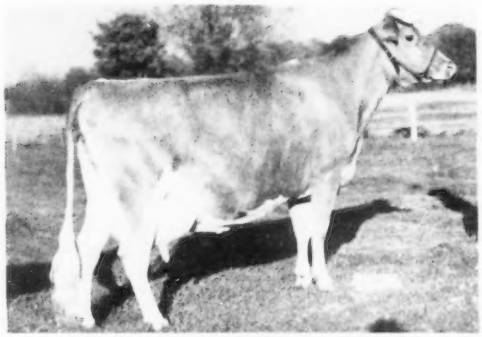

PINE MANOR KING'S DESIRE

(Very Good '48)
13612—605—A, 17754—863—6yrsC
1 A. R. daughter.
Sire: Coronation King of Pine Manor, A. R.

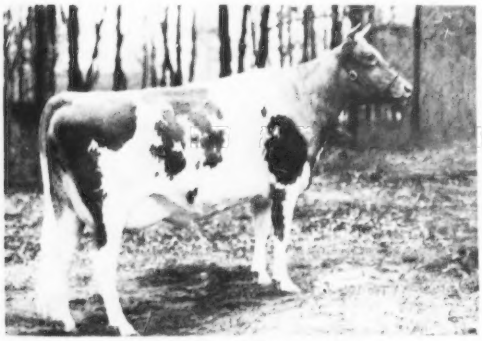

HOMINY HILL VERA

9536—525—Jr2C. On retest, 3219—160—5yrs—73 days—3x
Sire: Chedco Peter Pan, A. R.
Dam: Hominy Hill Verve, 14848—*823—Sr2C, Class Leader

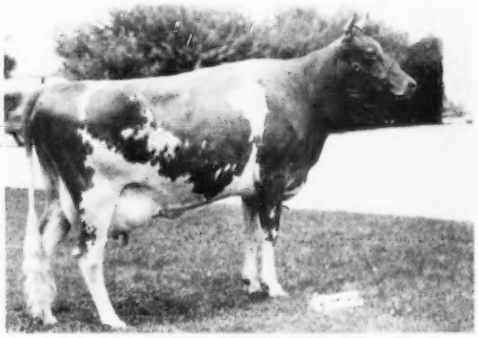

HOMINY HILL FAITH

11702—656—Jr2
Sire: Chedco Peter Pan, A. R.
Dam: Nyala's Supreme Faith, 10174—640—Jr2

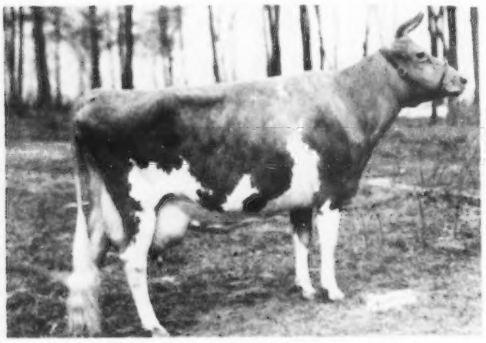

SPAR HILL MARIGOLD 2d

(Very Good '48)
13469—660—GG, 14953—727—CC
2 A. R. daughters. A daughter, Hominy Hill Marian, sold in 1952 N. J. State Sale for $2,000 to Fairlawn.
Sire: Spar Hill Duke of Windsor, A. R.

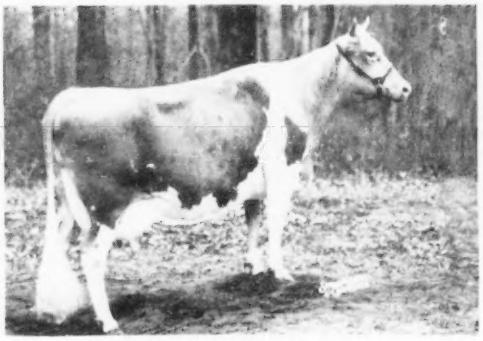

HOMINY HILL POLLY

11708—606—Jr2. On retest, 6178—298—6yrs—129 days—3x
Sire: Riegeldale Coronation King, A. R.
Dam: Polly's Pansy of Meadow Lane, 18151—821—AA. Dam of Pansy's Patsy of Meadow Lane, sold for $11,500, and her twin daughters sold for $27,500.

BROOD COWS

(Continued)

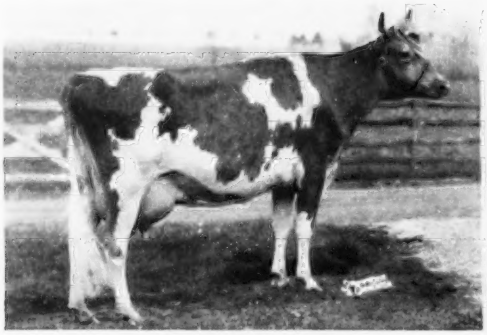

FAIRLAWN FAWN
(Excellent '48 '50)
11578—601—GG, 13959—764—7yrsC
2 A. R. daughters, 1 A. R. son.
Sire: Fairlawn Peerless Dictator, A. R.

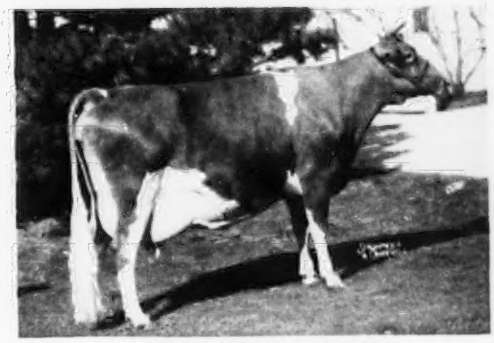

CORONATION ALBINA
(Very Good '48 '50)
15327—668—Sr3C, 16146—715—6yrsC
3 A. R. daughters.
Sire: Coronation Levity Prince, A. R.

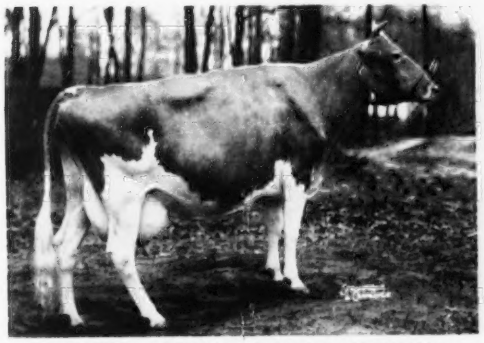

CHURN CREEK'S ROYAL FLOWER
13495—541—Jr2C. On retest, 9887—385—7yrs—210 days—3x
A daughter of Foremost Quaint Lady, classified Very Good '47—Excellent '48, sold for $15,000.

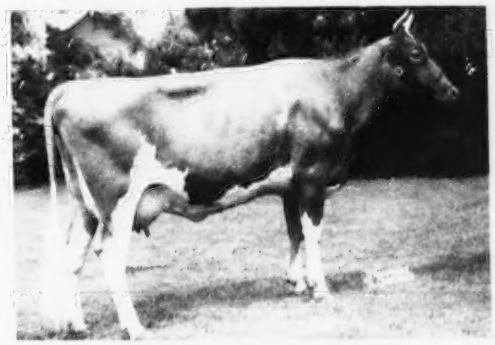

HOMINY HILL ELIZABETH
(Excellent '48)
13609—806—Jr2C
1 A. R. daughter.
Sire: Hill Girt Perky, A. R.

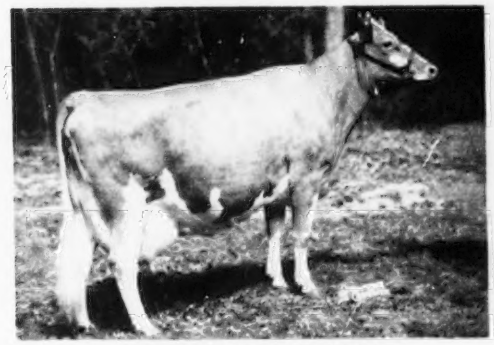

HOMINY HILL ALTHEA
12831—617—Jr2, 17204—812—Jr4C
On retest, 2473—111—6yrs—38 days—3x
Dam: Hominy Hill Alice
*16707—817—Jr2C
3 A. R. daughters, 1 A. R. son
Dam: Meadow-Gold Rosabell
*14372—*733—Jr4—305C—2x
5 A. R. daughters, 1 A. R. son

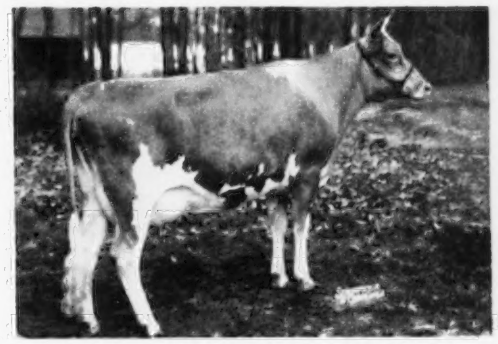

HOMINY HILL KING'S FRANCINE
On test, 8068—399—Jr2—237 days—3x
Sire: Coronation King of Pine Manor, A. R.
Dam: Coronation Frances
14116—620—7yrs
She out of Coronation Frieda
11162—550—Jr2C
5 A. R. daughters, 2 A. R. sons

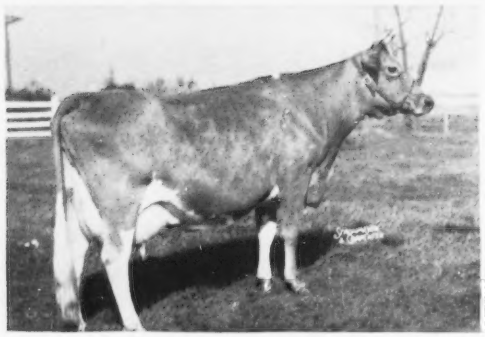

MEADOW SPRING LULE BELLE
12481—591—Jr4—305C—2x
5 A. R. daughters

Lule Belle's Daughter

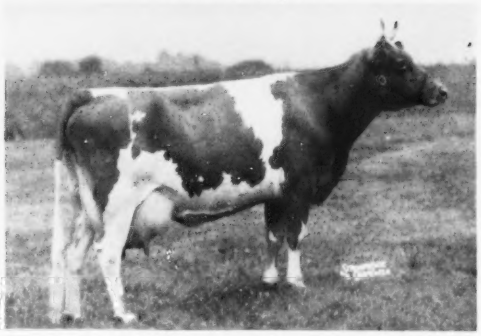

MEADOW SPRING LULU
10037—590—Jr2—305C—2x, former Class Leader, 15492—919—Sr4.
4 A. R. daughters, 1 Class Leading daughter.

Lule Belle's Daughter

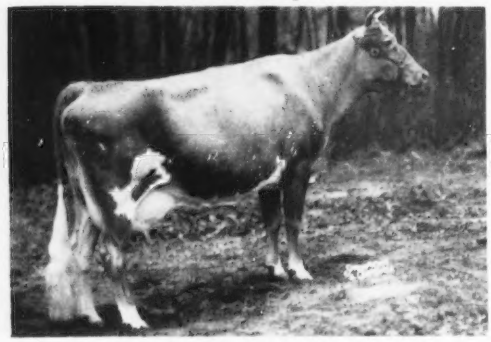

HOMINY HILL LOLA
11561—660—Jr3C
On retest, 8842—462—6yrs—171 days—3x
Sire: Hill Girt Perky, A. R.

Lule Belle's Granddaughter

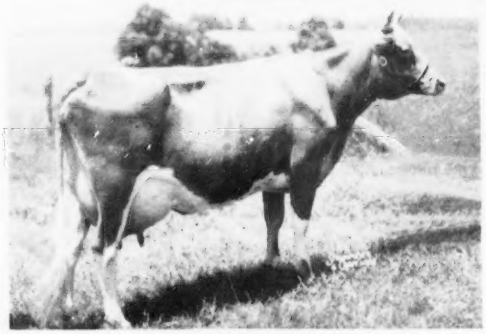

HOMINY HILL POLLYANNA
15201—*851—Jr2C, Class Leader
Sire: Fairlawn Peerless Dictator, A. R.

Lule Belle's Two Maternal Granddaughters

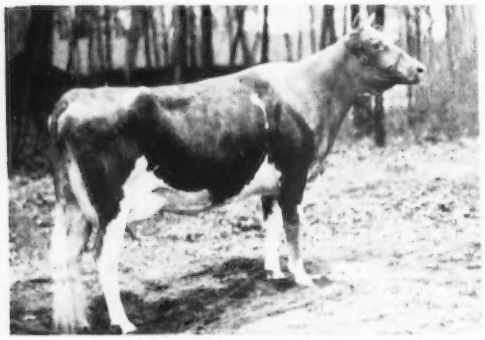

HOMINY HILL LOIS
12208—623—Jr2C
On retest, 4560—223—Sr3—116 days—2x
Sire: Fairlawn Peerless Dictator, A. R.
Dam: Hominy Hill Lola (see above)

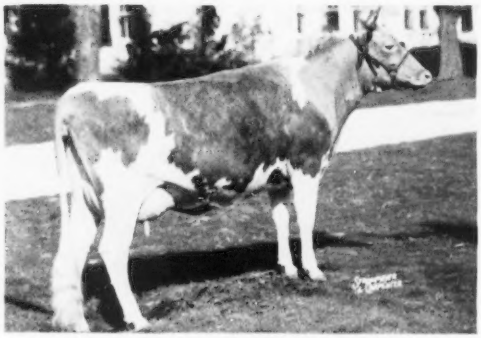

HOMINY HILL LUELLA
12101—710—Jr2
Topped the N. J. State Sale, 1951, at $2,500.
Sire: Hominy Hill Emory, A. R.
Dam: Meadow Spring Lulu (see above)

Another granddaughter, HOMINY HILL LUCY, recently finished with 12019—730—Jr2 (pending). There are 16 direct female descendants of Lule Belle presently in the herd.

HOMINY HILL

PHIL DOES IT AGAIN!!

A CLASS LEADING TWO-YEAR-OLD

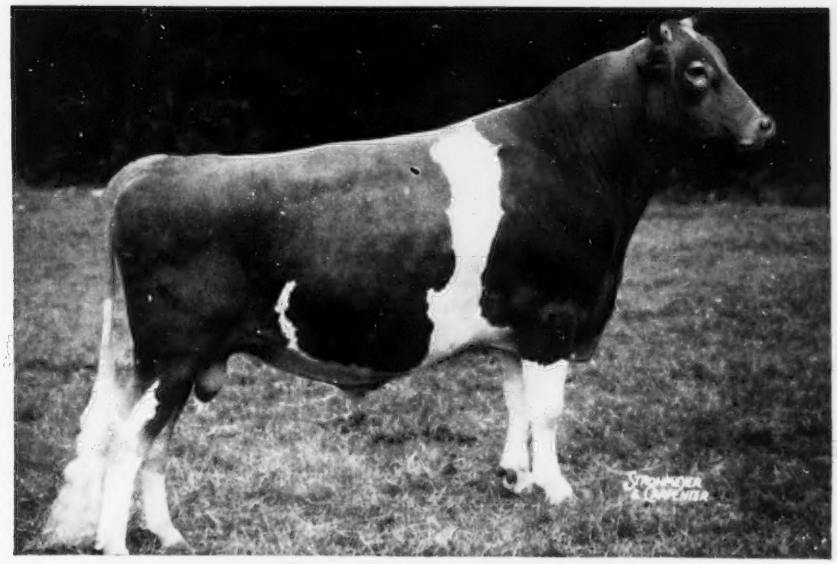

Great Elm Royal Philosopher

1st prize Bull, 2 years and under 3, Topsfield, 1949. 2nd prize Bull, 2 years and under 3, Eastern State Exposition, 1949.

4 daughters over 700 lbs. fat. His first 9 daughters, started on test at Great Elm, finished with an average of 14344 lbs. milk, 672 lbs. fat, all as 2-year-olds.

Our congratulations to Forsgate Farms, Inc., Jamesburg, N. J., upon the completion of this Class Leading record on the "Phil" daughter.

GREAT ELM PHIL'S GENEVA

17060—783—Jr2C

Class Leader 5th place for milk production.

"GENEVA" comes rightly by this production. Her dam, Great Elm C. Genevieve, a daughter of Groton House Caesar's Polinius, A. R., has a Class Leading record of 17420—770—Jr3C, 9th place for milk production. As a Junior 4-year-old, "Genevieve" came back and made 18342—800—Jr4C.

This Phil—Polinius combination is really siring milk. A "Phil" son out of a top "Polinius" daughter may be the bull you are looking for. Send for a list of available "Phil" sons.

PRICES AND PEDIGREES GLADLY SUBMITTED.

"QUALITY DOES NOT COST...IT PAYS"

T. B. Accredited
N. H. Bang's Accredited 275
A. J. YOUNG, President

GREAT ELM FARM, Inc.
R. F. D. No. 3, Dover, New Hampshire

In Strafford County

One Of Our Herd Sires — **HOMINY HILL STATESMAN**

Sire: **FAIRLAWN PEERLESS DICTATOR**
54 A. R. daughters, 2 Class Leaders

"STATESMAN" is out of a family that has proved itself for Type and Production.

His Dam

MEADOW-GOLD STARLIGHT
12916—760—6yrs
VG '49
3 sons now in service.

Maternal Sister

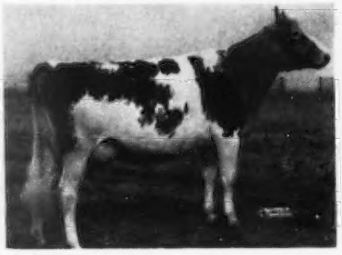

HOMINY HILL MOONLIGHT
13603—752—Jr2
14257—809—6yrsC
E '48 '49 '50 '51 '52

¾ Sister to "Statesman"

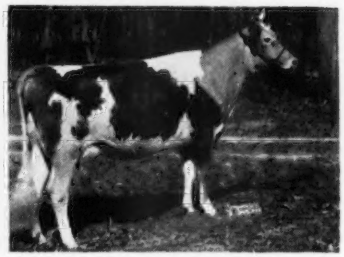

HOMINY HILL TWILIGHT
10856—585—Jr2C

"STATESMAN" is being bred to the daughters of Fairlawn Actor's Leader.
We have 37 "Statesman" daughters in the herd, and they look very promising.

WRITE OR VISIT US SOON

GLENGERAN FARM

MRS. E. H. GERAN — **MATAWAN, N. J.**

Following A Planned Breeding Program . . .

BLENDING THE BLOOD OF TOP AMERICAN AND ISLAND BLOODLINES

LEADER X ROMEO

A Typical "Romeo" Daughter

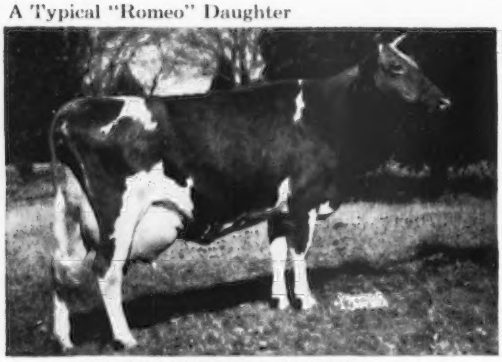

OVEN GIRLIE'S LEVITY
10198—515—Sr3—365C
11665—539—Sr4—305—3x
12898—682—6yrs—365
Sold for $1,300, Southwest Sale, 1950.

"Romeo" Daughters Produce . . .

OVEN DIVINATION'S SUE
12566—582—Jr4—365C
14808—704—5yrs—365C

OVEN MAYFLOWER'S LADY
11045—531—Jr4—305C—849
14576—701—5yrs—365C

OVEN GIRLIE'S JUBILEE
13822—663—6yrs—365C

OVEN DIVINATION'S MONA
12187—594—Sr3—365C

These are the kind of cows we are breeding to our Imported bull —

IMP. LEADER OF LES VIDECLINS
Combines the best of Island breeding.

OFFERING — Bull calves backed by good practical brood cows with continuous production records.

JERRY OVEN FARM — **ENID, OKLAHOMA**
EARL GEURKINK — PHARES ENGLE, Herdsman

From Proved Female Lines One May Develop The More Consistent Proved Sires

HOMINY HILL PERFORMER
Proved
12 daughters at Osborne Hill.

HIS DAM

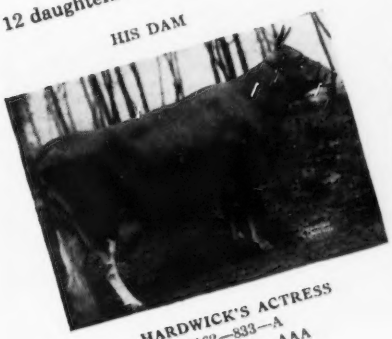

HARDWICK'S ACTRESS
19162—833—A
14393—655—AAA

HOMINY HILL BARON
Proved
34 daughters at Osborne Hill.

HIS DAM

RIEGELDALE Mck BLANCHE
15164—794—8yrsC

HOMINY HILL PATHFINDER
Proved by Fall
23 daughters at Osborne Hill.

HIS DAM

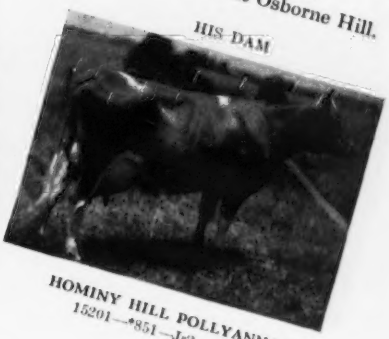

HOMINY HILL POLLYANNA
15201—*851—Jr2—365C

The "Actress," the "Ladyship" and the "Lule Belle" families are being blended through two sons of Riegeldale Coronation King, and a son and a grandson of Fairlawn Peerless Dictator. As these two bulls become concentrated, we outcross to the inbred Blakeford Coronel, and Osborne Hill Jeweler, a Pathfinder son of Osborne Hill Etta (on retest milking 83 pounds on **2x**—8yrs) a daughter of the inbred Blakeford Tranquil's King.

This breeding pattern is getting the desired results. We invite your inspection!

OSBORNE HILL FARM

"A Program Assuring Repeatable Performance"

WEST CHESTER, PENNSYLVANIA

J. W. McCOY, Owner — HENRY T. CHILD, Manager

2 miles South of West Chester on South New St. Road

RETEDALE and EL RASON REDUCTION SALE

Owners—L. L. Lombard and Mr. and Mrs. Ray J. Hobson

KLAMATH FALLS, OREGON

45 Cows and Fresh Heifers **10 Bred Heifers** **20 Open Heifers and Calves**

To be sold at

OREGON STATE FAIRGROUNDS, SALEM, OREGON

FRIDAY, JULY 24, 1953

Milk When You Want It!

2 due in July, 6 in August, 6 in September, 5 in October, 3 in November, and 7 strictly fresh cows and heifers.

The combined herds of Lombard & Hobson have been on HIR test, and the Sale includes cows with records up to 749 pounds of fat on 2x milking. This month, not yet on pasture, the herd of 91 cows, including 8 dry cows, averaged 803 pounds of milk and 40.5 pounds of fat.

The herd has been classified, and the Sale will include 14 that have classified VG and 10 that have classified D. It will also include several head that have been bought at western sales for $1,000 or more.

The Sale will be negative to tests for Brucellosis, Tuberculosis and Johnes. Supervised by the Oregon Guernsey Breeders' Association.

Watch our next ad for an analysis of the breeding, heavy in Chicona, Wandamere, Western Glow and Foremost.

FOR CATALOG WRITE

WESTERN GUERNSEY SERVICE

P. O. Box 34
Clements, Calif.

SALE MANAGERS

335 W. Louie Ave.
Lodi, Calif.

LAZY RIVER GUERNSEYS

O. P. ALFORD, III

Queenstown ☆ ★ ☆ ☆ ★ Maryland

We were thinking of the future when we selected - - -

HOMINY HILL KING'S PARAGON

Sire: **RIEGELDALE CORONATION KING**
71 A. R. daughters, 25 P. R. sons
3 Class Leader daughters

His Dam

MEADOW-GOLD PRINCESS ROSE
19393—884—5yrsC, 17897—821—10yrs
3 A. R. daughters, 4 breeding sons
Hominy Hill Princess Rose
*16485—*729—Sr2—305C—3x

Three-quarter Sister

HOMINY HILL MOONLIGHT
Excellent '48 '49 '50 '51 '52
13603—752—Jr2, 14257—809—6yrsC
Top female sold in public auction, 1948, for $9,600.
1 A. R. daughter.

"Paragon's" daughters have great dairy character with promise of good udders.

We now have several outstanding daughters in our herd.

—— * —— * —— * —— * ——

Combining the ROSABELL and the PRUDENCE FAMILIES

HOMINY HILL PRINCE ARTHUR

Sire: **HOMINY HILL CORONATION PRINCE**
Sire: **Coronation King of Pine Manor**
Dam: **Meadow-Gold Prudence,** Excellent '48
18037—1017—6yrsC, former Class Leader
3 A. R. daughters, 1 A. R. son

Dam: **HOMINY HILL ALTHEA**
12831—617—Jr2, 17204—812—Jr4C
Sire: **Riegeldale Coronation King**
Dam: **Hominy Hill Alice**
16707—817—Jr2C, former Class Leader

HOMINY HILL ALICE
16707—817—Jr2C
Former Class Leader

MEADOW-GOLD ROSABELL
11962—628—EEE, *14372—*733—Jr4—305C—2x
5 A. R. daughters, 2 P. R. sons

BREEDING FOR SIZE, PRODUCTION AND TYPE.

The Foundation is laid for the future by our herd sire.

EXCELLENT TYPE — PRODUCTION — LONGEVITY All The Way Back

A choice blend of PEERLESS — MELBA in our Junior Sires

HOMINY HILL EDUCATOR
Born June 14, 1951.
Sire: **CORONATION MELBA'S MAJESTIC, A. R.**
A proved son of Coronation Levity Prince, A. R., out of Coronation Melba, 13001—804—Jr2—365C.
Dam: **FAIRLAWN PEERLESS EGYPT**
13875—653—Jr3C, 16491—791—6yrsC

HIMSELF

1st Junior Yearling and Junior and Grand Champion, Utah, 1952.

HOMINY HILL FREE LANCE
Born April 20, 1951.
(Owned jointly with J. EARL FELT)
Sire: **HOMINY HILL CORONATION PRINCE**
Junior sire at Hominy Hill. He is by Coronation King of Pine Manor, A. R., out of Meadow-Gold Prudence, 18037—1017—6yrsC, Excellent '48.

His EXCELLENT Dam

FAIRLAWN FAWN
11578—601—Jr2C, 13959—746—7yrs. EXCELLENT '48 '50.

We can offer top young bulls with this rare inheritance combination of type, production and popular breeding.

WRITE US YOUR NEEDS

SANLYNN FARM — West Warren, Utah

DR. O. S. DAINES, Owner—510 Eccles Bldg., Ogden, Utah

Two sons of the Excellent daughter of "Lady Augusta"—"FLUTE" are in service in our herd.

McDONALD FARMS STEADFAST LUTE
Born October 4, 1948
Sire: **McDONALD FARMS STEADFAST, A. R.**
($21,000). MELBA—FLORINDA

¾ sister to "Steadfast Lute"

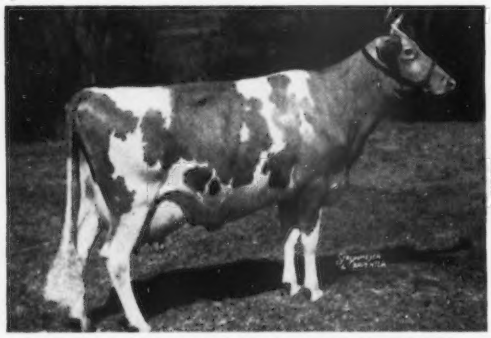

McDONALD FARMS S. MARGUERITE
11816—699—Jr2, 13431—759—Jr3C, 13807—792—Sr4C. Excellent '50 '52. Sold in the 1953 McDonald Sale for $11,750 to E. B. Henslee, Henslee Farm, Kingston Springs, Tenn.

McDONALD FARMS KING LUTE
Born January 2, 1946
Sire: **MYHAVEN KING, A. R.**

Dam of both Bulls

McDONALD FARMS FLUTE
13661—721—5yrs
Excellent '47 '48 '50
Full sister to "Della" and "Gentle".

Their sons for sale. Add this FLUTE—LADY AUGUSTA blood to your herd. We also occasionally have a few females for sale.

WINDFALL FARM

MILTON THOMSON, Owner — **WALTON, N. Y.**

Matapa Farm Complete Dispersal

140 Head — At The Farm

Saturday, August 1, 1953 — 10:00 A. M. Sharp

(The day after Judging at Santa Rosa Fair)

PRODUCTION PREDOMINATES

REMEMBER THESE FACTS:

★ Matapa has made 18 Class Leader records for milk and/or butterfat out of 180 completed records.

★ Matapa offers 103 daughters of either Proved Sires or sons of National Record cows.

★ Matapa won the Gage E. Tarbell Production Trophy for 1952, based on percentage of production above the breed average.

★ Matapa has the only cow in the breed with four consecutive Class Leader records all on 305 days, 2x milking—and she was bred here.

★ Matapa has another cow holding first place for two consecutive records—and she was bred here.

★ Matapa cattle have performed for their buyers as well as they have done at Matapa.

The farm is located between Petaluma and Santa Rosa about 45 miles north of San Francisco.

More About This Sale In The July 1 Journal

Sale Managed By

California Guernsey Cattle Club and Western Guernsey Service

GOLDEN GUERNSEY

MATAPA GUERNSEY FARM

Where Production And Type Go Hand-In-Hand

Mr. and Mrs. John F. Equi & Son

Penngrove, California

Here's What The Classifier Saw In The Daughters Of . . .

Gayoso Levity Crown

12 daughters classified — all bred at Kingendale

1 Excellent — 5 Very Good — 5 Desirable — 1 Acceptable

100% classified Desirable or better in General Appearance
92% classified Very Good or better in Dairy Character
100% classified Very Good or better in Body Capacity
(9 of the 12 classified Excellent)
92% classified Desirable or better in Fore Udder
83% classified Desirable or better in Rear Udder
92% classified Desirable or better in Over All Rating

This classification has proved that our breeding program is sound.

Kingendale Levity's Karat ▶

Knee deep in rye pasture, April 10, 1953. "Karat" was declared Junior Champion, Indiana State Fair, 1950, by John Lindsay.

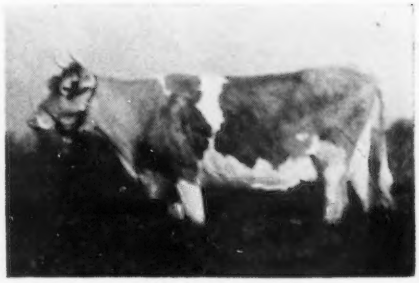

If you are looking to improve your herd in Dairy Character, Body Capacity, Fore Udders and Rear Udders, a son or grandson of **"Levity Crown"** can do the job for you.

Write for our list of bull calves out of Gold Certificate cows.

KINGENDALE GUERNSEY FARM — Route 7, Muncie, Indiana

BANG'S CERTIFICATE No. 5588G . . . T. B. No. 315882 — DARIUS KINGEN AND SON

Plan To Visit CRUMDALE FARM — Berwyn, Chester County, Pennsylvania

Farm located on White Horse Road, near Paoli, where Routes 202 and 30 meet.

SENIOR HERD SIRE

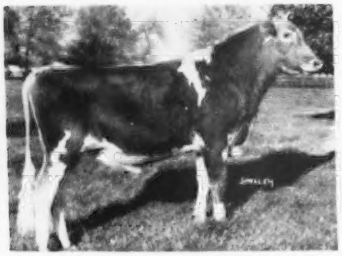

HOMINY HILL ALERT

Sire: **Fairlawn Peerless Dictator**
36 A. R. daughters, including Hominy Hill Pollyanna, a Fat Class Leader with 15201—851—Jr2—365C.
Dam: **Coronation Alice**, 9996—571—F

HIS SON

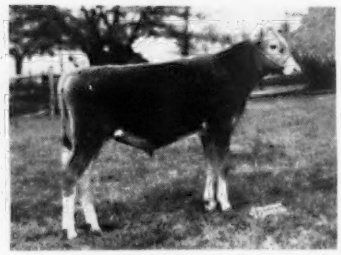

KELSO'S ALERT'S DICTATOR

Dam: **Bethany Happy Haze**
11021—567—Jr4—305C—2x
She by McDonald Farms Prediction Jr. out of a daughter of Green Meads Wistar, Bethany Haze, 11878—567—GG.

"ALERT'S" heifers will be freshening this summer and fall. We are mighty proud of them and would like you to see them.

They are out of such cows as:

Gardenville Princess Rose, 16351—733—5yrsC, VG '48—D '49 '50
Gardenville Convoy's Helena, 11876—608—5yrs, and our home-bred **Kelso's Shelby Girl,** 1952 Pennsylvania Certificate of Recognition with 9523—540—Sr3—305C—2x, D '52.

CRUMDALE FARM

MRS. PERCY C. MADEIRA, Owner — WILLIAM WICKERSHAM, Manager

Accredited Herd 54239 — Bang's Free 207

Introducing . . . A JUNIOR HERD SIRE

He's Bred Right — Backed By Type And Production — The Ermine Family

Nyala Prince's Majestic

Born December 12, 1950

His Sire

NYALA PEERLESS PRINCE, A. R.

His first 9 daughters tested at Nyala Farm average 12794—675, all as Jr2-year-olds. 9 daughters classified—2 E, 2 VG, 3 D, 2 A.

His Dam

NYALA SUPREME FAITHFUL

7422—409—Jr2—305C—2x
13448—725—Jr3—365C
15062—815—5yrs—365C—3x
Desirable '49 '51, Very Good '53
A daughter of Pine Manor Crown Supreme, A. R.

His Sire's Dam

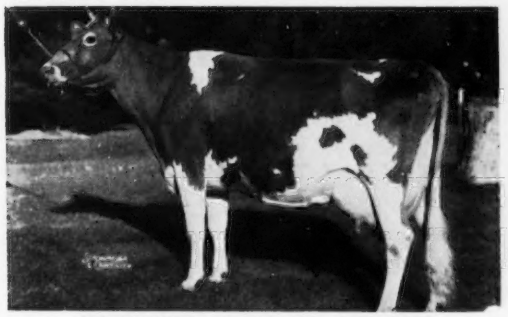

FAIRLAWN PEERLESS ERMINE

14469—707—Sr3—365C—3x
16726—869—7yrs—365C—3x
17855—893—8yrs—365—3x
16892—838—10yrs—365C—2x
Very Good '48 '49 '51

His Dam's Dam

FOREMOST ROYAL LADY

10311—543—GG
12224—658—EE
15205—807—6yrs—365C
3 A. R. daughters include Nyala Supreme Beda, 17537—903—5yrs—365C

"Majestic" has been bred to daughters of Edisto Farms Challenger (58 A. R. daughters) and Fairlawn Hornet's General (see February 1, 1953, advertisement).

EDISTO FARMS **Denmark, South Carolina**

T. B. AND BANG'S ACCREDITED

J. B. GUESS, JR., Owner — J. B. GUESS, III, Manager — JULIUS E. BELL, Herdsman

"VICEROY" . . . A Blue Ribbon Winner . . . Son Of A Class Leader

He Carries PRODUCTION—BREEDING Plus That Right Combination
Of TYPE And POPULAR BREEDING.

HOMINY HILL VICEROY

Born December 6, 1949

(Owned jointly with Nu-Maid Farms, Cincinnati, Ohio)
1st prize Bull, 2 Years Under 3, Ohio State Fair, 1952. A daughter, Marshland V. Cherrie, was 1st Heifer Calf in a class of 65 in the same show.

His Class Leading Dam

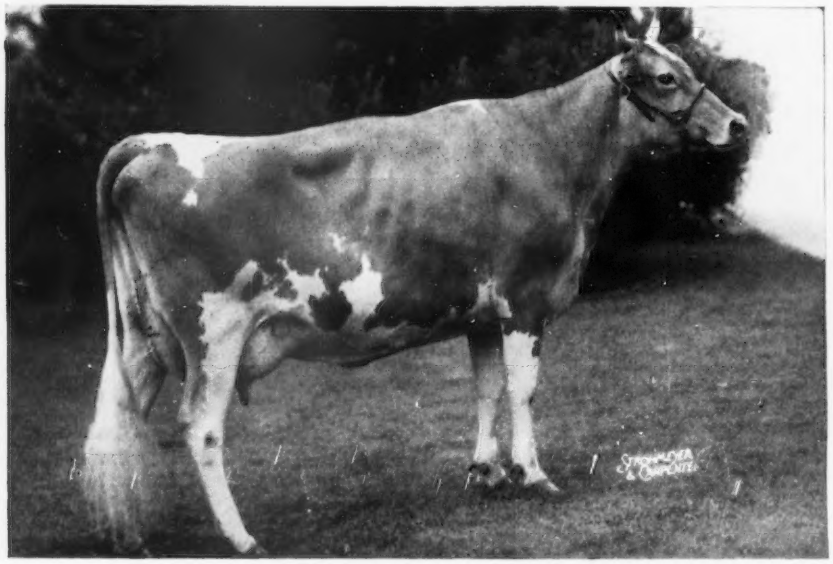

HOMINY HILL VEREE
14848—823—Sr2—365C
Fat Class Leader 9th place. Classified Very Good '48 '50.
A daughter of Riegeldale Coronation King, A. R.

His Granddam

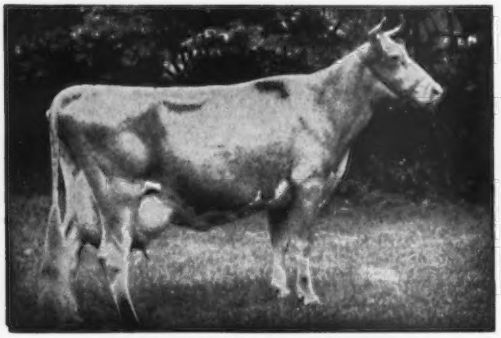

GREEN MEADOW MINUET
14433—708—Sr2—365
19093—864—A
3 A. R. sons, 4 A. R. daughters. She dam of "King," see opposite, herd sire at Hominy Hill.

His Sire

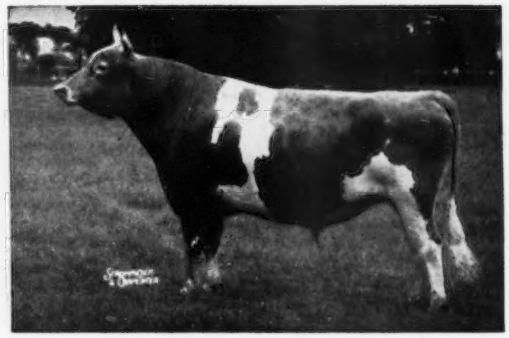

CORONATION KING OF PINE MANOR, A. R.
93 A. R. daughters, 60 P. R. sons.
His progeny have sold for more money than any other bull of the breed. Sire of Gardenville Coronation King ($45,000). Two sons and a daughter sold for $100,000 and a grandson for $50,000.

Plan To Visit Our Herd — You Are Always Welcome

Stock For Sale — Write Us Your Needs

MARSHLAND

Clyde E. Marsh & Sons **Route 1** **MIDDLETOWN, OHIO**

Typical Brood Cows In Our Herd

FRANCHESTER FREE ITCHEN ($4,200)

12596—626—Jr2C

13318—657—Jr4—305C—3x

16956—823—5yrsC

2 daughters in our herd.

Full Sister To "Itchen"

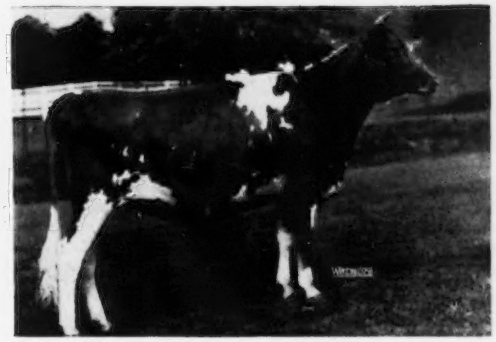

FRANCHESTER FREE ITEA ($2,600)

Both "Itchen" and "Itea" are out of Riegeldale Emory's Itchen, 14996—859—Sr4C (5 times Excellent).

Dam Of Our "JUBILANT" Bull

RIVER EDGE BUTTERFAT CLARETTA

15239—718—6yrsC

Dam of **Avalong Farms Jubilant,** a son of McDonald Farms Jubilee, A. R. **2 sons, 1 daughter in herd.**

Dam Of Our "BENJAMIN" Bull

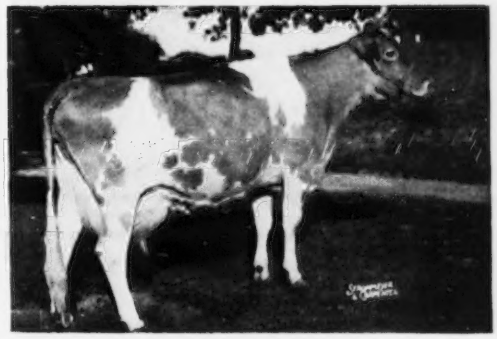

RIEGELDALE BEN'S MELBA ($28,600)

12512—638—Jr2, 14349—745—Jr3, 16627—848—Sr4

Combines the blood of two great brood cows, Bournedale Bellona, 17871—921—A; Green Meadow Melba, 15342—963—Sr2C, National Class Leader, voted 6th most influential cow of the breed.

Dam of **Wey Acres Levity Benjamin,** top bull, The Guernsey Sale, 1952.

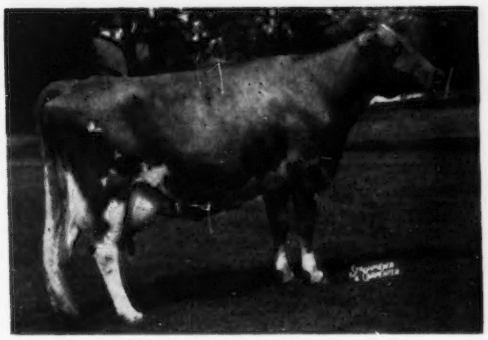

← **FAVORITE'S DOLLY**

19454—973—9yrs

2 daughters in herd.

We believe these are the kind of cows you would select as dams of herd bulls. Why not check and see what bull calves we have available? Top bull calves out of our best cows are available for sale.

100 Head Backed By Popular Bloodlines

ALVA R. LONG & SONS, Owners
RICHARD LONG, Manager

AVALONG FARMS, York, R. D. 7, Pa.

The Matrons At CLOVERTOP Are Deep Bodied Cows Backed By

LONGEVITY . . . TYPE . . . PRODUCTION

SOME OF OUR MATRONS

1 . . . **Troutmere Eva,** VG '48
3 A. R. records that average over 700 lbs.
18 years of age.

2 . . . **Troutmere Antoinette,** VG '48
11575—618—AA
18 years of age.

3 . . . **Clovertop Emmy Lou,** VG '48
Jr. Champion, Calif., 1941, 2ndBest Udder, Calif., 1948. 13240—654—7yrs—2x, 12982—600—8yrs—305C—3x
12 years of age.

4 . . . **Clovertop Eve,** VG '48
20952—1041—D.H.I.A.—7yrs
4 A. R. records over 700 lbs. 11 years of age.

5 . . . **Clover Top Tulip,** GP '48
15133—660—7yrs—365C—2x
12085—540—5yrs—2x
10 years of age.

6 . . . **Clovertop Nanette,** GP '48
14480—645—8yrs—305C—2x
9 years of age.

7 . . . **Clovertop Pepper,** VG '48
13733—685—5yrs—305C—2x
9 years of age.

8 . . . **Clovertop Bonny Dee,** GP '48
12417—642—Jr4—2x
8 years of age.

DAM OF OUR "TRAVELER" BULL

CLOVERTOP EVE
20952—1041—7yrs—D.H.I.A.
16331—806—8yrs—305—D.H.I.A.
21044—986—7yrs
15421—684—8yrs—305C—3x
Classified VG '48

She dam of

CLOVERTOP TRAVELER
Born July 24, 1950
A double grandson of our former proved sire—**Sir John of Clover Top, A. R.**

Stock for sale . . . Write us your needs.

CLOVERTOP RANCH

DESIREE M. RAHLMANN

GOLDEN GUERNSEY

NEWCASTLE, CALIF.

WESTSIDE DAIRY FARM

Home of
WESTSIDE STAR. 1952 MERITORIOUS BROOD COW

OUR SIRE IN SERVICE — A Coronation King of Pine Manor son out of an EXCELLENT dam.

Hominy Hill Plutocrat — Born October 13, 1950

Sire: **Coronation King of Pine Manor, A. R.**
Sire of Gardenville Coronation King ($45,000).

His Excellent Dam

PLAYHAVEN PAULINE
13508—636—Sr4—305C—2x
17024—799—10yrs—365
VG '48—Excellent '50

His Half-Sister

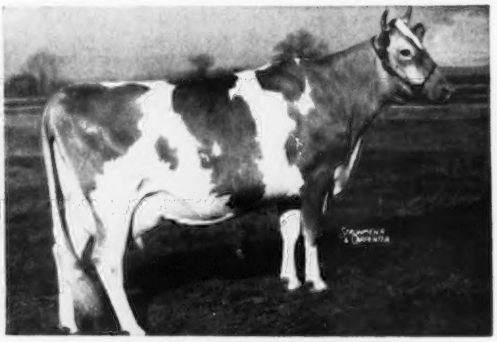

HOMINY HILL PAULETTE
16387—810—Sr2—365C
Class Leader in both Fat and Milk.

OFFERING — Choice "Plutocrat" sons out of our best cows.

WESTSIDE DAIRY FARM — Garnavillo, Iowa

RAY LANGE & SON, Owners

Proved Families

From Proved Foundation Cows

A Deershorn-Bred Cow Family At Housatonic

THE DAWN FAMILY

DEERSHORN FOREMOST DAWN
8617—420—6yrs—365C—2x

Dam of 5 daughters including —

HOUSATONIC FARMS' LORNA
Born October 11, 1945
7619—412—Jr2—305C—2x

HOUSATONIC FARMS' TWILIGHT
Born October 22, 1946
10302—483—Jr3—305C—2x

HOUSATONIC FARMS' DORINDA
Born December 22, 1947

HOUSATONIC FARMS' S. DELIGHT
Born February 22, 1949

HOUSATONIC FARMS' G. STAR
Born August 4, 1950

Deershorn Guernseys Do Well Away From Home

FOR SALE

Bred heifers due in July and August.

DEERSHORN FARM

STERLING JUNCTION, MASSACHUSETTS
(Off Highway 62)
T. B. ACCREDITED — BANG'S FREE ACCREDITED

V. D. MUDGETT, Owner — CHARLES PATTERSON, Herdsman

DUNN'S TOUR

1910 - 1953

ARTIFICIAL INSEMINATION TECHNIQUE

"SHOOT THE BULL" and your next sire could be a "SON OF A GUN"! Ever hear of an electro-ejaculator? Well, (don't laugh yet) it's a new sort of electric gun developed at University of Minnesota to facilitate artificial insemination. Very simple indeed—just give the poor bull an electric shot and he emits semen. Said to be wonderful for bulls unwilling or unable. Now you old fellows stand back . . . it probably scares the 'ell out of them too. Bring on the electric cow we saw on the fair circuit. Natural cows ain't popular no more, nor natural calves nor butterfat, but we'll string along with America's great breeder, Jake Tanis, who does everything Nature's way at Ideal Farms . . . declares there'll come a day of reckoning for that other stuff.

TRAVEL VIA DUNN'S TOUR

SEE THE WHOLE HERDS WE HAVE LISTED TO SELL—THE WHOLE HEIFER CROP FROM SOME HERDS—FRESH COWS AND BRED HEIFERS BY THE CARLOAD. OPEN HEIFERS WITH D.H.I.A. BACKGROUND START AT $100. RIGHT NOW IS DEEPLY AND DEFINITELY A BUYER'S MARKET BUT THE PREDICTED BUMPER FORAGE CROPS CAN STRENGTHEN PRICES QUICKLY.

Phone us at Schoharie, N. Y., 65 or Marlboro, Mass., 714.

DUNN'S TOUR

"The Short-cut to Good Guernseys"

Schoharie, N. Y. and Cordaville, Mass.

Gayhead Guernsey Farm

Consigns to the 44th Glenburnie Sale, June 20, Trenton, N. J.
a Lodestar son:

GAYHEAD'S ALPHA FATEFUL
born Aug. 2, 1952
His dam: Gayhead's Capt's Faith—19,116—851—Jr3
Her dam: Gayhead's Fidelia—14,521—797—Jr3
Her dam: Gayhead's In-finite—16,615—842—6yrs
Her dam: Carlinda's Phyllis—16,473—869—B (1067)

and 2 Lodestar daughters:

GAYHEAD'S ALPHA LU
born Apr. 1, 1951
due Aug. 2 to Fairlawn K. Premier

GAYHEAD'S ALPHA CHARM
born May 7, 1952
a show heifer

and 2 Langvalley Dainty's Hornet daughters:

(he—by Fairlawn Actress' Hornet—out of Fairlawn Peerless Dainty)

GAYHEAD'S DAINTY BLUET
born May 20, 1951
due Oct. 10 to Gayhead's Alpha Foretell

GAYHEAD'S DAINTY BONBON
born July 2, 1951
due Oct. 17 to Gayhead's Alpha Foretell

(see June 1st ad)

Molly L. White, Coxsackie, N. Y.

The Breeder Who Tells His Story Best
Is The One Who Is Getting The Results

ADVERTISE YOUR HERD . . . YOUR BREEDING PROGRAM . . . YOUR PRODUCTION . . . YOUR FOUNDATION COWS . . . THE BULLS OR FEMALES YOU HAVE FOR SALE . . . **IN THE GUERNSEY BREEDERS' JOURNAL.**

FIFTH McDONALD FARMS SALE

Again Top Spring Consignment Sale

44 Head Sell For $91,525 - - - An Average Of $2,080.11

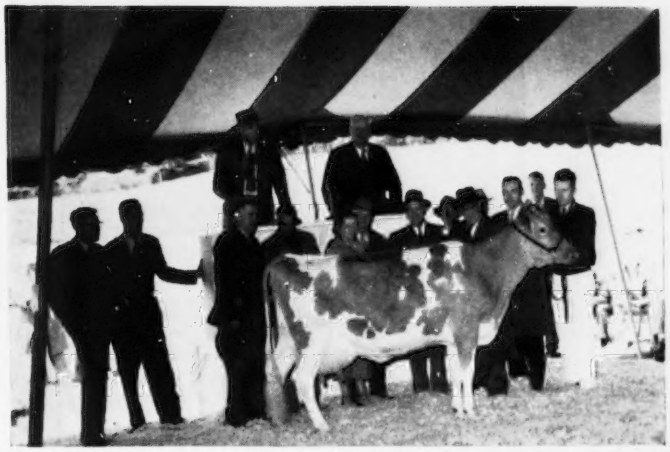

TOP SELLING COW

McDONALD FARMS S. MARGUERITE

11816—699—Jr2, 13431—759—Jr3C

13807—792—Sr4C. Excellent 1950-1952.

Sold for $11,750 to E. B. Henslee, Henslee Farms, Kingston Springs, Tennessee.

Left to right in auction stand: Mort Granger, Louis Merryman, Sr. In auction ring: Lee Yost, Louis Merryman, Jr., K. C. Sly, Floyd Krauter, Dorothy Steinmetz, J. M. McDonald, Alvin R. Bush, Paul Priddy, E. B. Henslee, Alvin C. Bush, John Merryman, William Olson.

TOP SELLING BULL

McDONALD FARMS LEADER'S AUGUST

Sold for $10,200 to George Pollack, Pine Grove Farms, Binghamton, New York.

Left to right in auction ring: Lee Yost, K. C. Sly, Everett Beaty, J. M. McDonald, George Pollack, Donald Lunger, William Olson, John Merryman.

Five McDonald Farms bulls sold for $24,600, an average of $4,920.

Ten McDonald Farms females sold for $27,500, an average of $2,750.

We wish to especially thank the buyers, contending bidders and consignors who gave so liberally from the tops in their herds. We appreciate the cooperation of all the men and organizations who worked to make this the top Spring Sale of 1953. We are grateful for the confidence shown and the support given by all Guernsey breeders in the McDonald Farms program as evidenced at the Fifth McDonald Farms Sale.

BREED BY CHOICE NOT BY CHANCE

McDONALD FARMS — Cortland, New York

J. M. McDonald, Owner
H. H. Thomas, Herdsman
K. C. Sly, Manager

We Take Pride In Presenting

HOMINY HILL HANDSOME (Coronation - Bred)

Sire: **CORONATION KING OF PINE MANOR, A. R.**
93 A. R. daughters, 60 P. R. sons.

"Handsome's" Dam

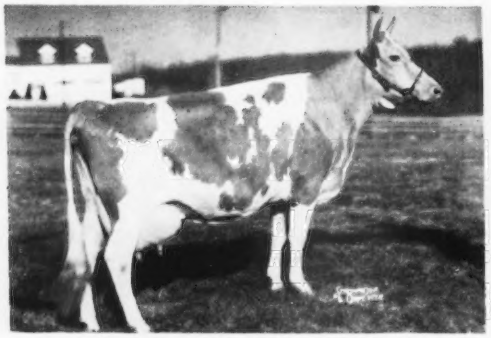

CORONATION WINSOME

14095—732—Jr2, 15344—786—7yrsC
VG '48—D '50. 2 A. R. daughters

"Handsome's" Full Sister

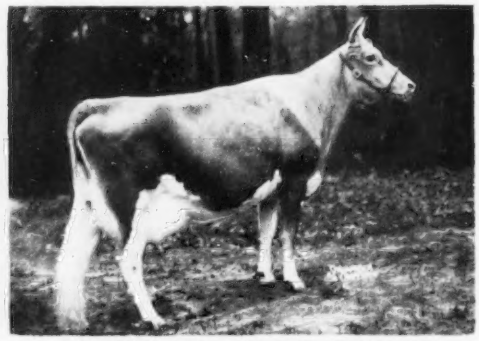

HOMINY HILL KING'S WINSOME

12480—666—Sr2. Now on retest as a Jr4-year-old, she made 81 lbs. of butterfat during the month of April.

MODEEL FARMS

WALTER D. & J. NORMAN LEEDOM, Owners

NEWTOWN, BUCKS COUNTY, PA.

American Guernsey Cattle Club

PEDIGREE PRICE LIST

ORIGINAL PEDIGREE

Ancestors	Size	Binder	Price
14	8½x11	3 ring	$2.00
14	8½x17	not punched	3.00
14	11x16	3 or 7 ring	4.00
30	11x17	not punched	5.00
62	13x17	Sect. Post	10.00

Half pedigrees either sire or dam—60% of cost of complete pedigree.

DUPLICATOR COPIES, price includes original pedigree as indicated above. Lots of ten.

Ancestors	Size	Binder	Price
14	8½x11	3 ring	$4.00
14	8½x17	not punched	5.00
14	11x16	3 or 7 ring	6.00
30	11x17	not punched	8.00
62	13x17	Sect. Post	14.00

TYPED COPIES—one-half cost of original.
CARBON COPIES—(Limited to 2 copies) 25¢ each.

Special attention given to pedigrees for sale catalogs.

SEND ORDERS TO—

THE AMERICAN GUERNSEY CATTLE CLUB
Peterborough, N. H.

IF YOU ARE INTERESTED . . .

in working out a farm booklet write today for special prices and complete details on this service.

THE GUERNSEY BREEDERS' JOURNAL
Peterborough, New Hampshire

Our Facilities . . . are at the command of the JOURNAL. Your farm booklets and circulars are handled side by side with the JOURNAL in our complete modern plant.

TRANSCRIPT PRINTING COMPANY
Printers of the JOURNAL
Peterborough, New Hampshire

VACCINATED-ACCREDITED NO. 3

T. B. ACCREDITED 120623

ROBERT PAYNE
PRESIDENT

DUNWALKE FARM, INC.

Purebred - Guernseys

FAR HILLS · NEW JERSEY

TELEPHONE: PEAPACK 8-0479

JAMES T. CHRISTIAN
MANAGER

HOMINY HILL REX, A. R.

Sire: **Fairlawn Peerless Dictator, A. R.**

Dam: **Meadow-Gold Rosabell**

11962—628—EEE, *14372—*733—Jr4—305C—2x. 5 A. R. daughters.

ONE OF THE VERY GOOD LIVING SIRES OF THE BREED

A Sample of His Daughters

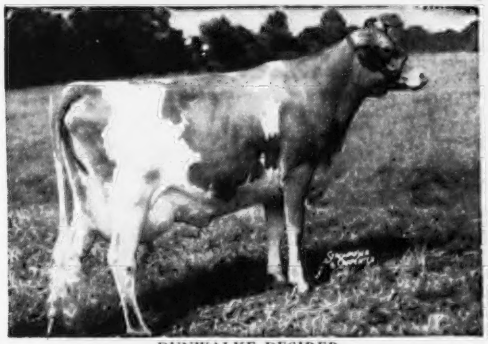

DUNWALKE DESIRER
18194—867—Jr2—365C
Class Leader 1st place in milk, 4th in fat.

DUNWALKE DORA
15075—811—Jr2—365. VG '52

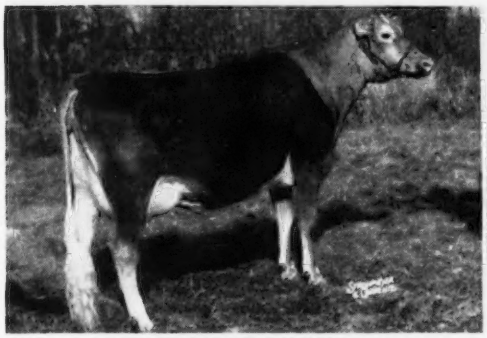

DUNWALKE DAMSEL
13626—761—Jr2—365C (pending). VG '52

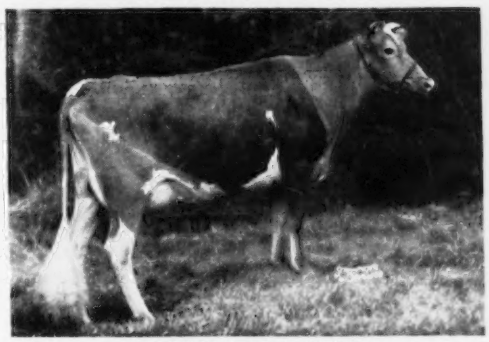

MEADOW-GOLD R. MONA
13561—725—Jr2—365, 11530—609—Jr4—305—2x
11879—639—5yrs—305C—2x (pending)

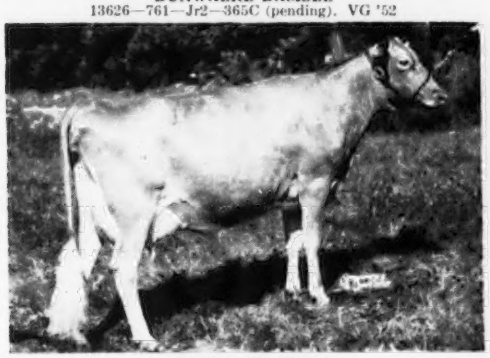

DUNWALKE DELLA
13644—619—Jr2—365C
Sold, 1951 N. J. State Sale, $1,800.

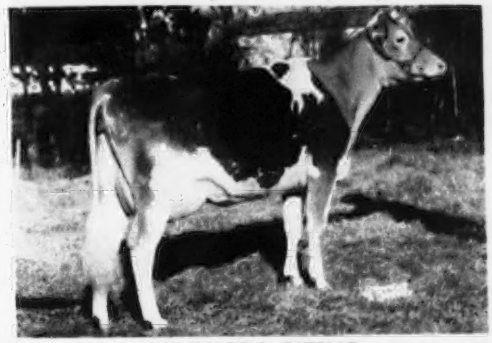

DUNWALKE R. ESTELLE
5107—252—Jr2—93 days
Milking 54-55 lbs., making over 2½ lbs. fat.

A GREAT PROVED BULL –

HOMINY HILL KING'S COURAGEOUS

Sire: **Riegeldale Coronation King**

Dam: **Coronation Frieda**
4 A. R. daughters, a fifth on test.

"Courageous" has 15 P. R. daughters, 12 classified, 2 Excellent, 8 VG, 2 D. Ten daughters have been sold for $1,000 or more, 4 over $2,000. "Courageous" had the winning Sr. Get of Sire, Pennsylvania G. S., and Maryland, 1952. He has two extremely nice three-quarter sisters at Hominy Hill Farms. He carries 22 crosses to Langwater Steadfast close-up in his pedigree.

"COURAGEOUS" DAUGHTERS

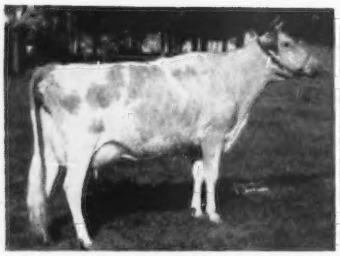

WILGORLAN FARMS SUCCESS. VG '50—E '52
10828—619—Sr3—365
12083—690—5yrs in 346 days
Sr. & Gr. Ch., Pennsylvania G. S., 1952. Her son by Gardenville Coronation King purchased by Nepa ABC, Tunkhannock, Pa.

WILGORLAN FARMS SUPREME. VG '50—E '52
9985—508—Sr2—365C, 12346—653—Sr3—365
11765—671—5yrsC—951 T. M. (pending)
Sold, The Guernsey Sale, $3,600, to Homestead Farm, Bel Air, Maryland.

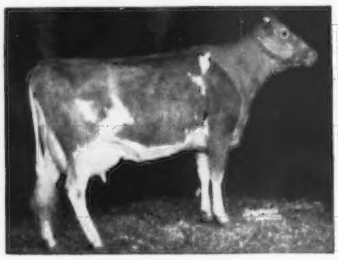

WILGORLAN FARMS GLENNA. D '51—VG '52
14382—645—Jr2—365C
Sold, $2,300, 1949 Ohio Classic, to Charmel Farms, Belle Vernon, Pa. Her daughter, by Gardenville Coronation King, undefeated 2-year-old, 1952.

WILGORLAN FARMS ASTOR. VG '50
11017—549—Jr2—365C, 12045—642—Jr3—365C
Sold, 1951 N. J. Sale, $2,000, to Partridge Hall Farm, Lahaska, Pa. Two full sisters to "Astor" at Wilgorlan.

Wilgorlan Farms Sheila—a bred heifer, recently topped Mort Woods' Sunnyside of the Arbuckles Sale at $2,150.

Wilgorlan Farms Christmas—a bred heifer, recently topped the Texas Sale at $1,625.

Wilgorlan Farms Pearl—$1,600, one of top females in 1949 N. J. Sale. Later made a good heifer record. This cow was never classified.

Wilgorlan Farms Babette—$1,225, a bred heifer, one of the top selling females in Ed Wallace's 1952 Indiana Sale.

A. M. YOUNGS, Farm Owner
J. E. ADAMS, Herd Owner & Lessee
G. EMERSON WATTS, Herdsman

Calfhood Vaccinated
Fully Accredited
Telephone Pennington 6

10 miles from Trenton
Route 29
Titusville, New Jersey

Home of Marlboro Guernseys

HEADED BY THE PROVED SIRE

WINLOCHAN PRINCE DON MARLBORO, A. R.

Sire: **Hill Girt Prince Cherub, A. R.**

Dam: **Coldspring's Hardwick's Della**
9419—547—6yrs—305C—2x
10747—618—Jr4C—2x

RECORDS OF FIRST UNSELECTED DAUGHTERS

	MILK	FAT	AGE
	11656	475	Jr2—730 T. M.
	10936	441	Sr3—305C—2x
Marlboro Mary Rae	*On retest in 47 days*		
	2284	93	Sr4—305C—2x
Marlboro Princess Ivy	7622	437	Jr2—305C—2x
Marlboro Marge	8248	436	Jr2—305C—2x
Marlboro's Bonny Princess	9095	421	Jr2—305C—2x
Marlboro Princess Donna	8141	391	Jr2—305C—2x
	8870	389	Jr2—305C—2x
Marlboro Princess Aster	*On retest in 47 days*		
	2200	92	Jr3—305—2x
Marlboro Princess May	7628	381	Jr2—305—2x
Phyllis of Marlboro	6897	378	Sr2—305C—2x
Marlboro Princess Diana	8215	354	Jr2—305C—2x
Marlboro Princess	*In 243 days*		
	6046	315	Jr2—305—2x
Hillendale's Kasa	*In 111 days*		
	4883	212	Jr4—305C—2x

A "DON MARLBORO" SON IS ALSO IN SERVICE

Marlboro's St. Patrick

Junior Champion, Chester Co., 1949
Grand Champion, Chester Co., 1950

Sire: **Winlochan Prince Don Marlboro**

Dam: **Marlboro Leader's Clarabel**
A Class Leader

FIVE	10680—529—Sr2—305C—2x
CONSECUTIVE	10935—565—Sr3—305C—2x
RECORDS	*12916—702—Sr4—305C—2x
AVERAGE	14513—730—6yrs—305C—2x
12527—641—ALL 305C—2x	13643—679—7yrs—305C—2x

Plan to visit our herd. Our farm is located ½ mile off Route 1 at the Anvil on Route 52.

MARLBORO'S ST. PATRICK
A true "Don Marlboro" type.

SOUTH BROOK FARM

KENNETT SQUARE, PA. **Phone: Kennett Square 577**

C. A. Higgins, Owner
Willard W. Walton, Mgr.

Charles Bartels, Asst. Mgr.
Irvin Clouser, Herdsman

Cloverland FARMS DAIRY, INC.

Another Junior Sire

A KING—LEADER Combination

Wilgorlan Farms Legacy

Born August 4, 1951
Strong in LEVITY and CHARLOTTE blood.

His Sire →

GARDENVILLE CORONATION KING
59 A. R. daughters, over 100 breeding sons. 2 daughters over 800, 5 over 700, 26 over 600, 45 over 500 lbs. fat. Sold for $45,000.

His Dam →

FAIRLAWN L. FIRST LIGHT
12139—620—Jr4
Very Good '50
A daughter of our proved, foundation sire, Coronation Leader, A. R.

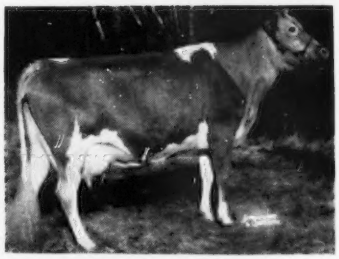

His Dam's Sire →

CORONATION LEADER, A. R.
15 years old and still in active service.
Sire: Fra-Mar Farm King
Dam: Coronation Levity
15252—867—A
Sold for $15,000

His Sire's Dam →

DOUGLASTON KING'S CHARLOTTE
15228—828—Sr2C
Class Leader 7th place
19751—988—AA
Sold for $11,000

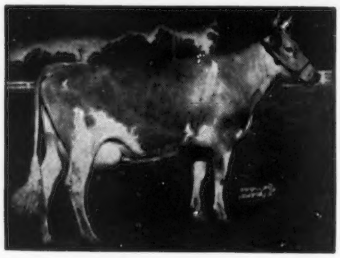

"LEGACY" brings in a cross to our "Leader" bull plus more King blood.

Bull calves out of top cows available. Send for prices and pedigrees. We will also occasionally sell a few females strong in Levity blood.

PHOENIX, MD.

MARION G. CARTER, Farm Manager

MAYNARD C. KEMP, President

Line-Breeding CORONATION With Hominy Hill Bulls

We started with

Hominy Hill Royal

and the results are outstanding

Here is a list of the first five Hominy Hill Royal daughters to freshen on our farm—UNSELECTED

Nu-Maid Cameo,	VG '52	12551—529—Jr2C (pending) (Test completed at Franchester)
Nu-Maid Jean,	VG '52	12219—517—Jr2 (pending)
Nu-Maid Rosita,	VG '52	10863—513—Jr2C (pending)
Nu-Maid Anna,	D '51	9925—525—Jr2C (pending)
Nu-Maid Candy,	D '52	11145—531—Jr2C (pending)

Their uniformity is always the subject of conversation. They all look like their granddam, McDonald Farms Blueblood, VG '48 (4 Excellent daughters) with the good legs and style of "Royal's" sire, Riegeldale Coronation King.

We now have 36 daughters of Hominy Hill Royal and they all look alike. We know we've got a lot of bull.

A Daughter

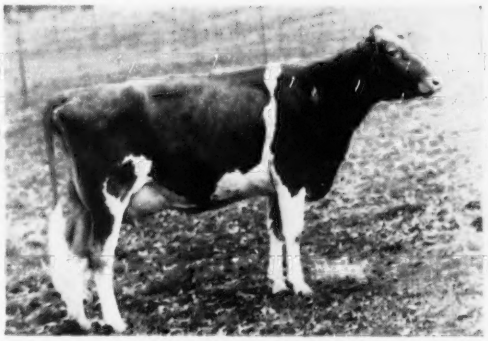

NU-MAID CAMEO

A Daughter

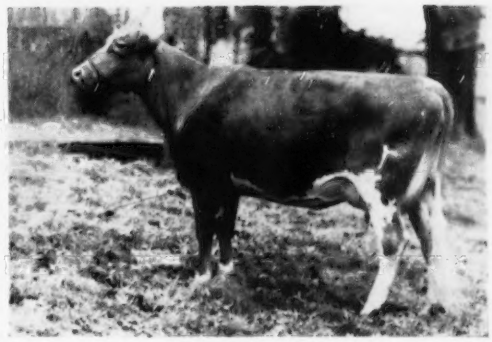

NU-MAID JEAN

We are breeding daughters of "Royal" to

Hominy Hill Viceroy

Owned jointly with Marshland Farm, Middletown, Ohio

He is a show bull with show daughters. "Viceroy" was 1st prize 2-year-old at Ohio State Fair, 1952 and at the same show had one of his first daughters, Marshland V. Cherrie, finish first in a class of 65 as a yearling heifer. His Get are all typy, and being bred to "Royal" daughters should give him all the chance a bull could want. His production will come through his sire, Coronation King of Pine Manor, and his dam, Hominy Hill Veree, VG '48 '50, 14848—823—Sr2C, Class Leader 9th place in fat and a paternal sister to our senior bull, Hominy Hill Royal, so we are line-breeding CORONATION with Hominy Hill bulls.

Nu-Maid Farms

CHARLES CRANMER, Manager
Werk and Ebenezer Road
CINCINNATI 11, OHIO

WHEN IN OREGON

Visit the Swiger-the Dutchman-and the Two White Men....

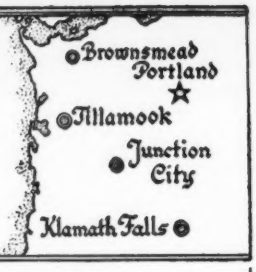

Cla-Ore Farm Fred Rudat, Jr. Brownsmead, Oregon	El Rason Farm Ray Hobson Klamath Falls, Oregon	Prairie Bloom Guernsey Farm G. W. Bond & Son Junction City, Oregon	Wilsona Farms Hans Leuthold Tillamook, Oregon

Cla-Ore Bred Bulls Make Good . . .

Carl E. Kehret and Sons, Crestwood Farm, Austin, Minnesota, are featuring their Cla-Ore bred bull—**CLA-ORE KNIGHT'S BASIL**—regularly in their Journal advertising. "BASIL" was the first prize 2-year-old, Senior and Grand Champion Bull, So. Central District Parish Show.

"BASIL" is a son of our proved sire — **CHICONA NOVELTY KNIGHT**

7 of his daughters have already finished test. 2 over 600 lbs. fat, 4 over 500 lbs. fat as two-year-olds on 2x milking. "KNIGHT" has been sold to A. B. S., Palo Alto, California.

Cla-ore Knight's Boann, 12098—618—Sr2C—2x (full sister to "Basil")
Cla-ore Knight's Luscious, 12632—611—Sr2C—2x
Cla-ore Knight's Lassie, 11204—570—Jr2—HIR—720 T. M.
Cla-ore Knight's Brunhilda, 11225—500—Jr2—305C—2x

"BASIL" is a maternal brother to our Excellent "Beatrice" cow, Cla-ore Phil's Beatrice 12150—705—Sr3—305C—2x, former Class Leader, Excellent '51 '52. A show cow, "Beatrice" was Sr. and Gr. Champion, 1st prize 4-year-old, Best Uddered Cow, member of 1st Produce, Oregon, 1951.

A "Novelty Knight" son is also in service at Cla-ore — **CLA-ORE KNIGHT'S BONANZA**

Sire: **Chicona Novelty's Knight** (see above)
Dam: **Cla-ore Phil's Beatrice** (see above)

Also in service . . . **HAPPYHOLME CROWN COUNT** (The Coronet Family)

Sire: **Pine Manor Crown Majesty**
A son of Coronation Rose King out of Coronation Coronet, 14755—726—A

Dam: **Happyholme R'Ambler's Cebada**
11564—553—Jr2—305C—3x
8575—431—Jr3—305C—2x
15666—747—5yrsC

PINE MANOR CROWN JEWEL →

Very Good 3 times
11416—669—GG
14550—833—DD
Sold for $14,000
Maternal Sister To "Count's" Sire

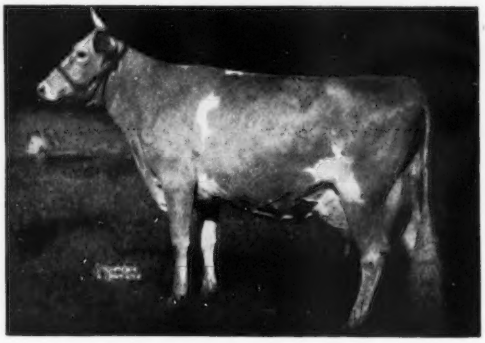

STOCK FOR SALE BACKED BY THESE PROVED BLOODLINES

CLA-ORE FARM

FRED RUDAT, JR. **BROWNSMEAD, OREGON**

"The Influence Of Rich Inheritance Is So Evident In Our Sr. Herd Sire."

Hominy Hill Conqueror

Sire: **RIEGELDALE CORONATION KING, A. R.**
71 A. R. daughters, 25 P. R. sons, among which are 3 Class Leaders, 3 Excellent daughters.
8 sons and daughters average $8,600.

DAM

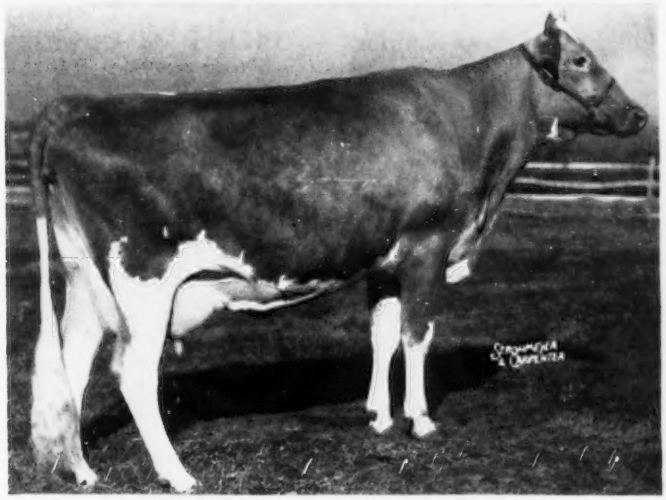

HOMINY HILL BETTY, E '48 '50 '51
*18094—*924—Jr2C, 17593—891—Sr3
3 sons now in service

We now have 12 daughters sired by "Conqueror." They have size, quality and refinement. We invite you to come and see Hominy Hill Conqueror and his Get.

TWO GRANDDAUGHTERS OF "BETTY"

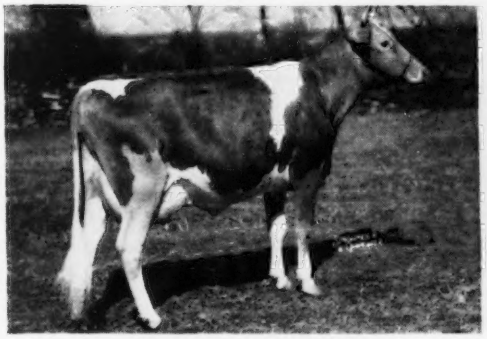

HOMINY HILL FLORA
Sold to North Farm for $3,300.
Milked up to 63 lbs. as a Jr2-year-old.

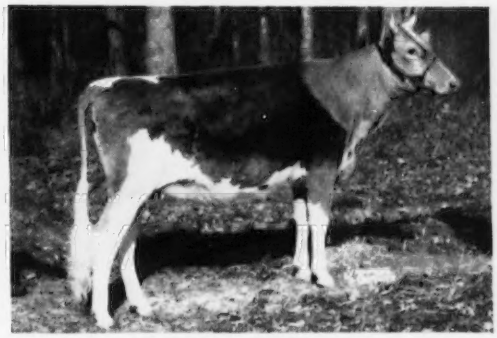

HOMINY HILL EDNA
Sold to Liseter Farm for $1,300. Milked up to 47 lbs. as a Jr2-year-old. 2nd 2 Yrs., 3rd prize Best Udder Class, 1952 Pennsylvania Guernsey Show.

"CONQUEROR'S" daughters are going to be bred to **HOMINY HILL ACHIEVEMENT,** a son of Hominy Hill Coronation Prince, out of Hardwick's Actress, with 11088—498—GG, 14400—630—AA, 14393—655—AAA, 19162—833—A.

PERONA FARM

ANDOVER, NEW JERSEY

EMIL E. PERONA & SON, Owners — JOHN BRATON, Manager

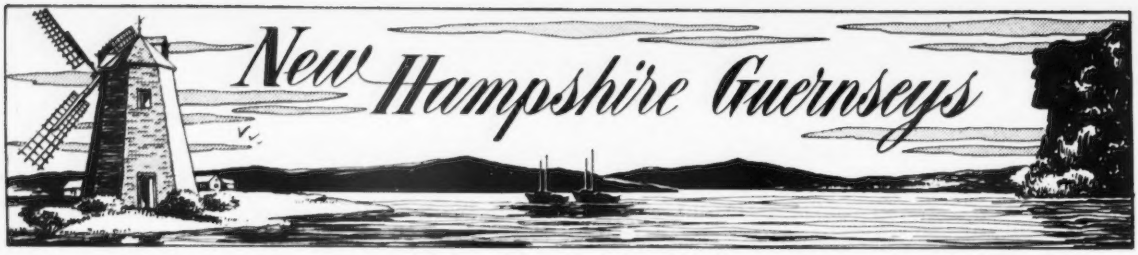

WINONA FARMS — Lebanon, N. H.

1½ miles from Lebanon on East Lebanon Road.

Building On Proved Cow Families — THE EMPRESS FAMILY

Winona Coronation Empress

Born April 18, 1941

13094—648—305—2x—D.H.I.A.

IN OUR HERD—4 daughters, 2 sons and 21 granddaughters. 4 daughters and 2 granddaughters are in milk.

WINONA MYRTLE
Born September 30, 1945
10490—461—283—2x—D.H.I.A.

WINONA GERALD'S DORINDA
Born October 24, 1947
9580—463—305—2x—D.H.I.A.

WINONA GERALD'S GERALDINE
Born September 7, 1950
On D.H.I.A. as a Jr2.

Full Sisters By **McDonald Farms Gerald**

WINONA PATSY
Born August 14, 1944
9640—505—305—2x—D.H.I.A.
A daughter of Winona Coronation Prince.

Two "Empress" Sons In Service —

1 . . . **WINONA DARIUS**
19 daughters in the herd. A son of Langwater Darius, A. R.

2 . . . **WINONA SAILOR PRINCE**
Being bred to "Darius" daughters.

This is just one of the good cow families being developed at Winona. We can offer from time to time a choice bull calf out of our best cow families.

Calfhood Vaccinated — Dehorned — One of New Hampshire's largest Guernsey herds

VISITORS ALWAYS WELCOME

MR. & MRS. A. K. PRINGLE, Owners — **LEBANON, N. H.**

We Spare Nothing . . .

To continue improving our herd. In the Haven Hill Dispersal we purchased Fairlawn Dairymaid's Steadfast and 4 of his daughters to add to our already well-established herd.

HERE ARE TWO "STEADFASTS"

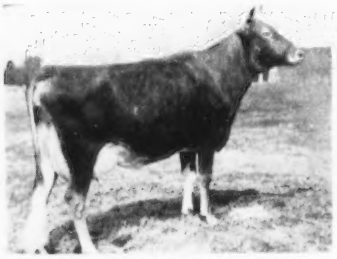

HAVEN HILL MELBA'S S. HESTER
13581—657—Jr2—365C
14558—673—Jr3—305C—765 (pending)
Class Leader both fat and milk.

Udder of —
HAVEN HILL MELBA'S S. HESTER
Purchased for $1,150.
Dam: **Esther Fair Royal**
11948—674—E

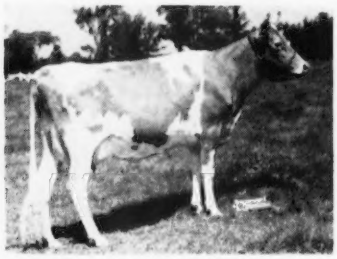

HAVEN HILL MELBA'S S. PATSY
10878—519—Jr2—365
Purchased for $1,050.
Dam: **Edgewood Peer's Pansy**
13799—671—Jr4—365C

These are the kind we're building on. These are the kind we offer bull calves from.

Add this proved production to your herd through an Almo-bred bull.

PRICES AND PEDIGREES SENT ON REQUEST.

ALMO FARMS — Freedom, New Hampshire

ROBERT C. & DENE W. DRAPER, Owners — JOHN GODFREY, Manager

Brutusdale Farm

GUERNSEY CATTLE and TURKEYS

ARBA BRUTUS AND SONS **Pine Village, Indiana** Phone 2 or 69-4

HOMINY HILL SUPERB

Sire: **HOMINY HILL CHAMPION**

His Dam

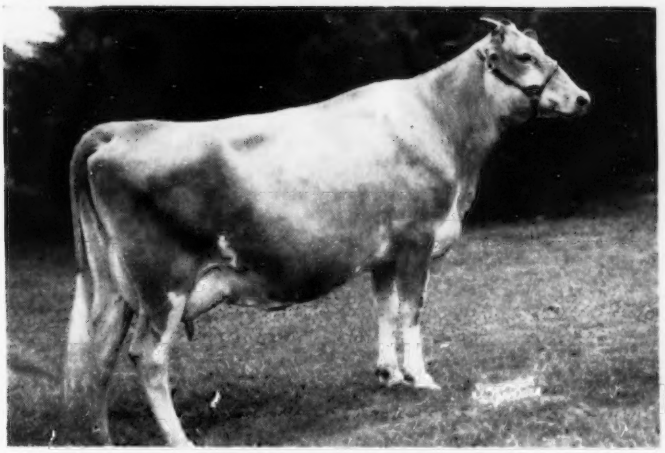

HOMINY HILL SUNNY

13477—763—Sr2. Now on retest, milking up to 74 lbs.
Sire: **Riegeldale Coronation King**
Dam: **Bradford's Sunbeam**
19273—1007—AA, former Class Leader

Paternal Granddam to "Superb"

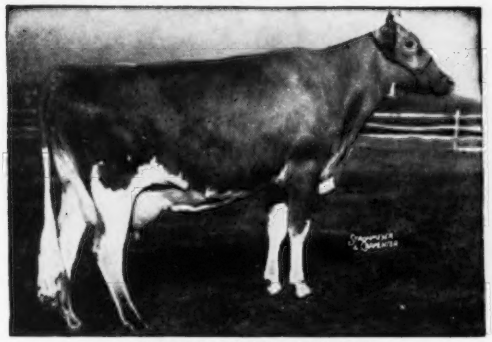

HOMINY HILL BETTY
*18094—*924—Jr2C, 17593—891—Sr3

Paternal Sister to "Superb"

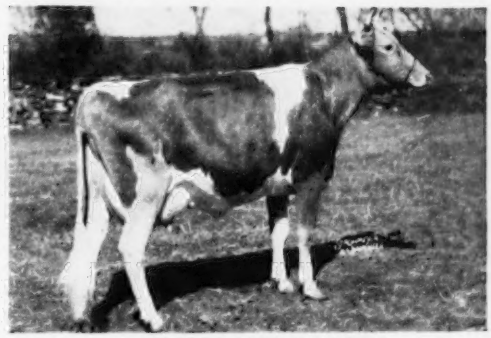

HOMINY HILL FLORA
Sold for $3,300 in the 1952 Eastern Guernsey Sale. Milked up to 63 lbs. as Jr2-year-old.

SUPERB blood is being mingled with that of **Searchlight Daisy Maude,** 15 years old and still producing. 4 A. R. daughters averaged 782 lbs. fat, 1 daughter now on test. 22 female descendants—9 tested daughters averaged 745 lbs. fat.

Brutusdale Farm

ROY MCKEE, Herd Manager

SOUTHERN OREGON

GRANTS PASS — MEDFORD
ASHLAND — KLAMATH FALLS

EST. F. C. ADAMS, Klamath Falls
E. F. CALHOUN, Grants Pass
WALTER H. CROUSE, JR., Grants Pass
FRANK L. HOWARD & SONS, Grants Pass
W. A. JOHNSON & SONS, Grants Pass
LOMBARD & HOBSON, Klamath Falls
P. K. NELSON, Medford
EVERETT E. & MARION ROBINSON, Wilderville
H. R. WESTERBERG & SON, Ashland
ESTON H. AHLSTROM, Grants Pass

ADAMSDALE MUST BE SOLD!

70 HEAD of Registered Guernsey Cattle . . . Backed By A. R. Testing

COWS • HEIFERS • CALVES

STRONG IN THE BEST OF GREEN MEADOW—CORONATION BLOOD
Plus a cross to the great, proved brood cow, GRANGEVILLE HOPE'S PHYLLIS, 12909—707—BB, 14018—743—A (Very Good at 16 years)

THE FARM, LAND, BUILDINGS MUST ALSO BE SOLD

Here in this sportman's paradise in the Cascades of Southern Oregon, is an unusual opportunity to take over a going concern with everything a dairyman could dream of as ideal!

Dr. Adams planned this ultra-modern farm with a record-making Guernsey herd for his "fun years" when he would retire from active medical practice. Due to his untimely death, the place is now offered for sale at far below original cost price.

101 acres of level, irrigated land. A show place.
Modern steel Quonset-type buildings.

A "GOLDEN" opportunity to buy a going operation. Write today for further details on this attractive offer.

ADAMSDALE FARM — 1435 Esplanade St., Klamath Falls, Oregon

EST. F. C. ADAMS, Owner — W. J. EBERT, Herdsman

GRAIN MEADOW GUERNSEY FARM

Where Herd Sires Are All Backed By National Record Cows

OUR JUNIOR HERD SIRE:

HOMINY HILL WHIRLWIND

Sire: HOMINY HILL CHAMPION
Herd sire at Hominy Hill
Dam: COMMANDER'S WHITE ROSE
13455—673—AA

"Whirlwind's" Sire's Dam

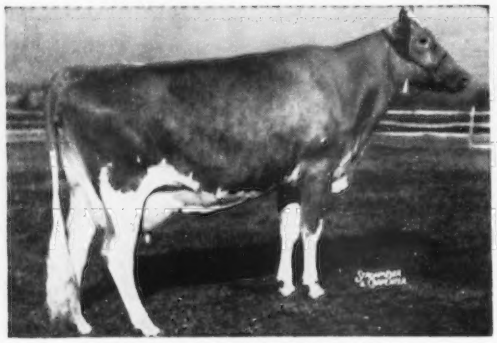

HOMINY HILL BETTY, E '48 '50 '51
18094—924—Jr2C
National Fat Record

"Oberland" and "Liberal's" Dam

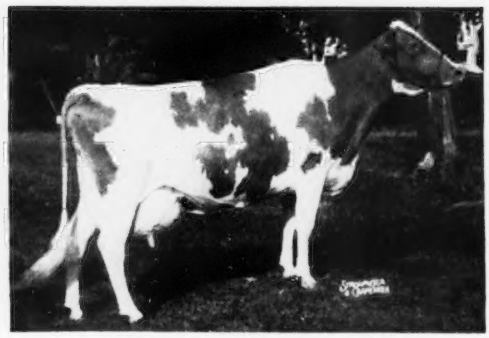

WELCOME IN FORWARD'S CLARA
Excellent '47 '48 '50 '51
26672—1120—6yrs, National Milk Record

Welcome In Clara's Oberland daughters crossed to Hominy Hill Whirlwind.
Hominy Hill Whirlwind daughters crossed to Welcome In Clara's Liberal.

Come And Select A Bull Calf With "THREE NATIONAL RECORD COWS" Close In His Pedigree.

WALTER L. YOUNG & SON — **GREENTOWN, INDIANA, R. I.**

Nihighan

Tucson, Arizona

Only continuous testing
plus regular classification
can give a full pedigree.

Why accept less?

J. J. RASKOB, Jr.

Route 5, Box 226

Presenting Two Daughters of **Quail Roost NoMax Majesty**

2 A. R. daughters, 6 others on test. 26 in the herd.

Sire: **Quail Roost Noble Maxim**
31 P. R. sons, 50 A. R. daughters

Dam: **Quail Roost Noble Maid**
Excellent '48 '49 '50 '51
14083—744—Jr3

BRAYS ISLAND MAJESTY'S MAID
Now on test.
2nd Jr. Yr., N.G.S., 1951.
2nd 2 Yrs., N.G.S., 1952.
1st 2 Yrs., S. C., N. C., 1952, Fla., 1953.

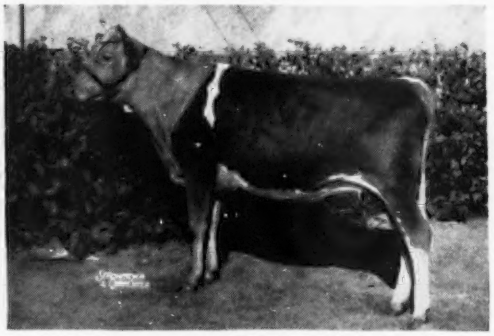

BRAYS ISLAND MAJESTY'S MIRA
Now on test.
3rd Jr. Yr., N.G.S., 1952.
1st Jr. Yr. & Jr. Ch., N. C., S. C., 1952.
1st Sr. Yr., Jr. & Res. Gr. Ch., Fla., 1953.

Two three-quarter brothers to the above heifers available.

M. B. Sowerby, Herd Manager
Douglas Daniel, Herdsman

BRAYS ISLAND
Plantation, Inc.
T. B. and Bang's Accredited

F. B. Davis, Jr., Pres.
Yemassee, South Carolina

Presenting Our Herd Sire

HOMINY HILL BLUEBOY

Sire: **FAIRLAWN PEERLESS DICTATOR**
Dam: **HOMINY HILL BLUEBLOOD**
10900—617—Sr2. Own daughter of McDonald Farms Blueblood, 12139—675—EE, 14068—755—AA. 5 A. R. daughters, 5 P. R. sons. 4 Excellent daughters.

TWO PATERNAL SISTERS TO "BLUEBOY"

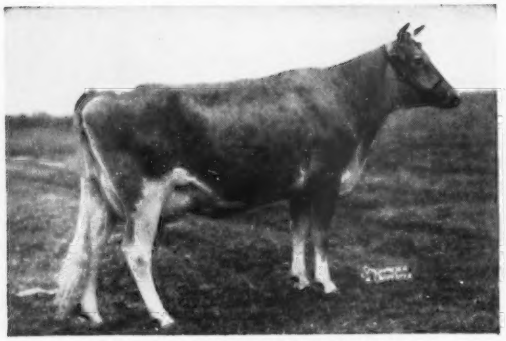

HOMINY HILL GERALDINE
15327—725—Jr2, 16669—753—5yrs

HOMINY HILL LADY
12044—726—Sr2C

"Blueboy's" daughters are now coming in milk. They are being bred to a son of Coronation Melba's Majestic.

JACOB N. SMITH, Owner

R. R. No. 1, ANNVILLE, PA.

LEBANON VALLEY FARMS

WAUKESHA COUNTY

GUERNSEY BREEDERS' ASSOCIATION . . .

THE GUERNSEY CAPITOL OF AMERICA

Founded 1906

1906 — 1953
47 Years of Service

Take advantage of a real service

In our county, we have a competent fieldman to take you around in selecting your cattle, or he will do the selecting for you if you are unable to come to Waukesha County yourself. We have the same popular bloodlines as found elsewhere in the country and our farm breeders have been in the business doing constructive breeding for over 30 years.

You Can Get Better Cattle For Less In Waukesha.

If you need some females or a well-bred bull, why not let us know your needs. We are always glad to be of service to you.

LEE I. BURLINGHAM, Secretary and Fieldman, **Waukesha County Guernsey Breeders' Association, Waukesha, Wis.**

At LA DONNA we are combining the blood of two Excellent cows, "LUSTRE" and "PRIMROSE"

OUR DAUGHTERS OF —

SUNNY DALE LEVITY PREMIER

11 daughters in our herd.

Sire: **WEY ACRES LEVITY ADMIRAL.** A son of **Coronation Levity Prince, A. R.** (more LEVITY for our herd) and out of **Wey Acres Lilian's Lustre,** 17998—914—Jr3C, Class Leader 4th in fat, 5th in milk. **6 times Excellent.**

Dam: **SUNNY DALE FARM PRUDENCE** 10095—452—Jr2C—2x, 11869—514—Sr3—2x

TO A SIRE OF OUR OWN BREEDING —

LA DONNA NOBLE DON

A son of Curtiss Candy Noble Curtiss, son of **Quail Roost Noble Primrose,** 13894—704—Jr2C, 15730—744—Jr4C. Senior and Grand Champion at leading shows including the National. Sold for $17,000 and classified **Excellent twice.**

"Noble Don" is out of a 510 lb. daughter of Mulhocaway Butterfat Baal, son of Hilltop Butterfat, A. R.

Stock For Sale Sired By

"LEVITY PREMIER"

GOLDEN GUERNSEY

LA DONNA FARM DONALD BETTS, Owner TROY CENTER, WISCONSIN

Our "Prince" Bull Combines The Blood Of The Three Proved Brood Cows

"POLLY" — "LENORE" — "PRIMROSE"

FLORHAM SELECT PRINCE

Sire: **FLORHAM POLLY'S PRINCE. A. R.** Sire of 600 and 700 pound two-year-olds. A son of **Florham Polly,** 15463—846—Jr2 (Class Leader Fat 6th place), 19509—1013—A.

Dam: **FLORHAM C. ALICIA,** 12339—664—Jr3, 14184—768—6yrsC. She is sired by a proved A. R. son of Alfalfa Farm Primrose, 17564—1083—Sr4C (Class Leader Fat 2nd place). She is out of the proved A. R. brood cow, **Florham Lenore,** 18218—834—DD (former Class Leader). Dam of 4 A. R. daughters including Florham Laughter, 15645—836—AA. "Lenore" is a full sister to Florham Heirloom, 17026—809—A.

We Offer For Sale

A choice selection of females and top bred bulls. Animals strong in the blood of these proved families.

GOLDEN GUERNSEY

WILLOW BROOK FARM

Box 67, Route 1 - PEWAUKEE, WIS.

L. J. GREENEBAUM, Owner EDWIN MULDER, Manager

FEMALES FOR SALE . . . We Will Sell ! !

A FEW BRED HEIFERS, YEARLINGS AND COWS.

Many of the animals we offer will be sired by

Jaebardale Forward's Warrior

Sire: **LANGWATER FORWARD, A. R.** Sold for $15,000. Sire of many top daughters including Welcome In Forward's Clara, 26672—1120—6yrs, **National Champion Milk Producer of the breed.**

Dam: **JAEBARDALE'S SNOWDRIFT BOND** 12835—600—Sr2C A daughter of Franchester Vagabond, A. R.

Some of the animals we have for sale will be bred to

McDonald Farms Le Pledge

Sire: **McDONALD FARMS S. LEADER** (Melba and Lady Augusta families)

Dam: **McDONALD FARMS HANICE,** 4 records include 11874—611—5yrsC—2x (Prediction—Supreme's Janice).

Our Herd Is Backed By Production

42.3 cows average 462 lbs. fat, 16 as two-year-olds.

Add this production to your herd. Buy some Kuhtzdale females.

GOLDEN GUERNSEY

KUHTZDALE FARM C. H. KUHTZ AND SONS **Rt. 2, Waukesha, Wis.**

BEAULEA GUERNSEYS

Our Herd Is Backed By Proved Foremost And Faithful Blood
It Is Being Built On Cow Families

OUR DESIRE FAMILY

Maternal sister of Homestead Desire averaged over 10,000 lbs. milk for her first 10 lactations. 5 A. R. daughters, 3 over 700 lbs. fat.

A PAIR FROM THE DESIRE LINE — BOTH IN OUR HERD

Class Leader — Both Milk And Fat

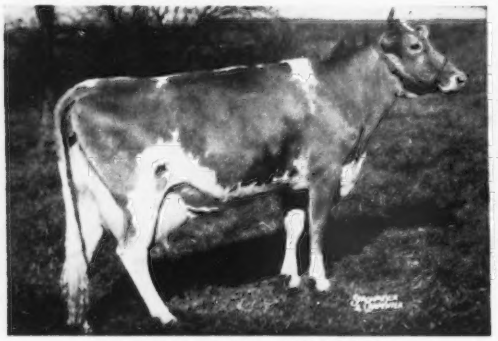

BEN TULLOCH ROYAL BLOSSOM
15685—717—Sr2
2nd in fat, 3rd in milk
The Labelle and Desire families

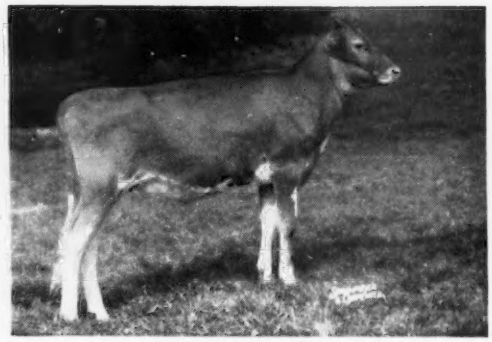

BEN TULLOCH DESIRE
Fresh May 9, 1953 — heifer calf.
The Coquette and Desire families.

We will have some choice bull calves for sale—bulls by our Foremost sires out of our best cows. Herd on A. R. test. Occasionally we will also sell a few females. Write us your needs.

WETHERSFIELD FARM — Amenia, N. Y.

CHAUNCEY STILLMAN, Owner — BEVAN COOKINGHAM, Herdsman — OWEN R. BOYD, Manager

---

Introducing — **HOMINY HILL TRADITION**

Junior Herd Sire — a Coronation-bred bull out of the Starlight family.

His Sire

HOMINY HILL CORONATION PRINCE

Sire: **Coronation King of Pine Manor**

Dam: **Meadow-Gold Prudence**
18037—1017—6yrs—365C. Excellent '48. 3 A. R. daughters.

His Dam

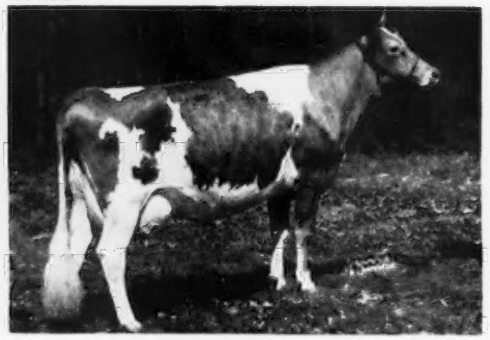

HOMINY HILL TWILIGHT
10856—582—Jr2—365C

Sire: **Fairlawn Peerless Dictator**

Dam: **Hominy Hill Moonlight**, 13603—752—Jr2, 14257—809—6yrsC. Excellent '48 '49 '50 '51 '52. Sold for $9,600. Top animal, 1948.

"TRADITION" is backed with type as well as production.

Occasionally we have for sale a few daughters and choice bulls out of A. R. dams.

W. C. (BUD) HARDMAN, Owner
P. O. Box 334
HACK CREEL, Manager

HARDMAN GUERNSEY FARM

GRAND PRAIRIE, TEXAS

ERNOLA GUERNSEYS

"The oldest herd on A. R. test in Eastern Idaho"

OUR HERD SIRES

WESTERN GLOW BOND O'WAR

Senior Sire

Traces top and bottom to Hilltop Butterfat Count, A. R. Recently sold to the Cache Valley Breeding Association, Hyde Park, Utah.

Sire: Western Glow Man O'War
A proved son of "Maryann" ($14,600), VG '47—Excellent '48 '50.

Dam: Western Glow Bonniebee
(VG '47 '50)
15233—791—Jr4—2x

"Bond O'War" was Sr. and Gr. Champion, Intermountain Dairy Cattle Congress for past 3 years. Sire of the 1st Jr. Get, 1951, 1952. Sire of the 1st, 2nd, 3rd Heifer Calf and 1st and 3rd Bull Calf.

Our Junior Sire . . . **MEADOW-GOLD IMPERIAL SLOGAN,** a son of Coldspring's Noble's Imperial (Beauty and the Iris families). "Imperial" is by Coldspring's Romulus Noble, A. R., out of Coldspring's B. R. Iris, 19488—1019—Sr3C, Class Leader 2nd in fat, 4th in milk. "Slogan" is out of Meadow-Gold A. Serenity, 11927—564—Jr3—305C—2x, a daughter of Cowham Farm Abbie's Rex, a son of Coronation Rex, and her maternal granddam is also a daughter of a son of Coronation Rex.

Our herd is on A. R. Test. . . . Several of our cows have made 500 and 600 lbs. fat on 2x milking, most of them in 305 days.

Stock For Sale By These Bulls Out Of A. R. Cows With Good Records.

ERNOLA GUERNSEY FARM — Route 2, Shelley, Idaho

ERNEST ESCOTT & SONS

Gem-View Guernseys Milk . . .

High Herd All Boise Valley D.H.I.A. Associations, 1950-1951

14 cows made 10750—520—2x

Some Of The Cow Families In Our Herd

GEM-VIEW KAY
D '49—VG '50
13727—665—6yrs—365C—2x
(milked 67 lbs.—2x)
Daughter of Lad's Phyllister of Middale
4 daughters

PRAIRIE VIEW RUBY 2nd
D '49 '50, past 12 and 13 years
12196—615—AAA—610
12089—644—AAA—610
(milked 78.6 lbs.—2x)
16 years old—still living
7 daughters

WANDAMERE JOAN'S PRIDE
D '49 at 12 years
VG '50 at 13 years
12022—649—12yrs—365—2x
(milked over 70 lbs.—2x)
2 daughters
"Pride" lived to be over 14 years old.

GEM-VIEW PETUNIA
VG '50
13264—636—Sr4—305C—2x
(milked 66 lbs.—2x)
3 daughters

GEM-VIEW FAITH
D '50—VG '52
11964—528—5yrs—305C—2x
(milked 73.6 lbs.—2x)
4 daughters—1 Excellent

FIR RIDGE NORA
E '50
7973—427—6yrs—305—2x
(milked 54 lbs.—2x on three quarters)

We offer bull calves for sale out of cows like these—sons of tested, classified dams.
We will also sell a few females.

Write us your needs.

GEM-VIEW FARM • Wilbur F. Boehlke MERIDIAN, IDAHO

For a list of breeders Advertising and Directory of Idaho Herds
WRITE — **IDAHO GUERNSEY BREEDERS' ASSOCIATION**
HAROLD A. STEELE, SEC'Y. — ROUTE 3, GOODING, IDAHO.

And HERE WE HAVE

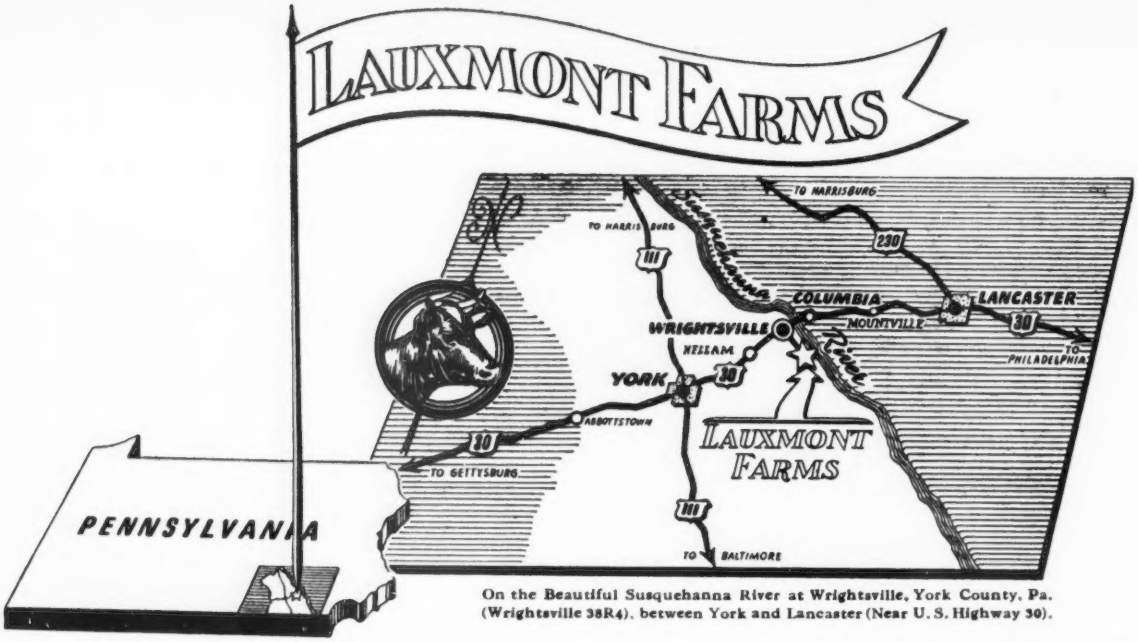

On the Beautiful Susquehanna River at Wrightsville, York County, Pa. (Wrightsville 38R4), between York and Lancaster (Near U. S. Highway 30).

Three Lauxmont heifers to Brookberry Farms. Mr. Mike Seath, certainly a supreme judge of good Guernseys, has selected three Lauxmont heifers for the Brookberry Farms, owned by Messrs. Bowman and Gordon Gray and managed by Mr. Sam Pike. In the past, Sam has helped us with valuable advice in our purchase of Fairlawn bulls; knowing his excellent judgement we are greatly honored by his addition of Lauxmont heifers to the Brookberry herd. Fashion's daughters are consistently high producers; three heifers on test now produced in March as follows: Lauxmont Fashion's Decor—74 lbs. B. F.; Lauxmont Fashion's Mannikin—67 lbs. B. F. and Lauxmont Fashion's Model—65 lbs. B. F.

(a) **LAUXMONT FASHION'S DECOR:** born Sept. 18, 1949. On A. R. test. Credits: 4702 lbs. milk—241 lbs. fat—114 days—Jr3. Sire: Two Brooks Fashion. Dam: Jupiter's Golden Charm . . . A. R. record, 13580—737—7yrs—365. Maternal Sister: Lauxmont Levity Frolic (13789—683—Jr3—365).

(b) **LAUXMONT FASHION'S PLATE:** born Aug. 12, 1949. On A. R. test again milking over 60 lbs. milk daily. Previous record: 12920—537—Jr2—365C (pending). Sire: Two Brooks Fashion. Dam: Meadow View's Lila . . . 12373—598—Sr4—365C.

(c) **LAUXMONT FASHION'S MITTENS:** born Nov. 3, 1949, a bred heifer, due on July 9, 1953 to the service of Sterlingold Lauxmont King. Sire: Two Brooks Fashion. Dam: Rose King's Blessing (12712—593—5yrs—365). Maternal Sister: Lauxmont Levity Rosy Future, on test, 6850—268—Sr4—112 days.

Four Hundred and Seventy-Five Years of Dairy Experience at the LAUXMONT FARMS. The twenty-six men comprising the crew at Lauxmont Farms have a combined total of 475 years in the dairy industry. The practical knowledge gained from this collective experience is put to daily use in improving the Lauxmont Guernsey herd.

Productivity of Lauxmont Guernseys. Lauxmont Guernseys in 1952 produced 1,254,498 pounds of milk. The ascendancy of Lauxmont Guernseys has been measurably aided by high milk and butterfat production. Lauxmont Guernseys produce calves also. Of 25 births during March, 15 heifer and 2 bull calves were registered. Of 30 births during April, 16 heifer and 3 bull calves were registered. See and inspect the Lauxmont herd of 450 Guernseys and select some breeding stock.

FOR SALE. Two promising herd sire Prospects.

(a) **LAUXMONT TOMAHAWK,** born Oct. 22, 1952. Sire: Bournedale Maxim's Lauxmont. Dam: Indian Master's R-aaa Jasmine (14399—620—6yrs—365). This combination has "clicked" with an earlier mating. Tomahawk's **full sister** is Lauxmont Maxim Velour (13941—621—Sr2—365), which topped the females in the 1952 Eastern Guernsey Sale ($3,800), classified D '51—Excellent '52, and was first 3-year-old in the New Jersey State Fair. Tomahawk is every bit as prepossessing as his older sister.

(b) **LAUXMONT SIR LAUNCELOT,** born Dec. 29, 1952. Sire: Sterlingold Lauxmont King, a son of Gardenville Rose King ($50,000) and Sterlingold Mandy ($7,100) 16179—807—Jr2, highest producing 2-year-old ever developed at Sterling Farms. Mandy's seven nearest dams **averaged 920 lbs.** butterfat. Sir Launcelot's dam is one of our great Falconwood cows, Lauxmont Levity Nymph (14913—831—Jr4—365C). Nymph's dam is Falconwood's Golden Sheba (17043—895—7yrs—365).

LAUXMONT FARMS

DR. GEORGE T. PACK, Owner

Tel. 3831 and 3834

Wrightsville, York Co., Pennsylvania

T. B. Accredited — Bang's Accredited

ELMER SALISBURY, Manager

JOHN YAKUBOWSKI, Superintendent of Farming

ROBERT WITMER, Herdsman

WHAT THE COWS ARE DOING

ON ADVANCED REGISTER TEST

SPECIAL NOTE: Production credits are published on a bi-monthly basis. The Sires and Dams are shown for each cow with the first published credit for each record. Decimals and the months' per cent of butterfat are omitted. When more than one month's credit is computed at the same time, only the last month's credit will appear with cumulative totals. These credits are subject to verification and correction.

EXPLANATION OF SYMBOLS

* indicates reentry.
§ before a breeder's name indicates all cows are milked twice daily.
+ before a cow's name indicates a 305-day record on twice-a-day milking.
¶ before a cow's name indicates a 305-day record on three-times-a-day milking.
If a cow is on 365-day test, neither symbol appears before the cow's name.
before a cow's age indicates completed record when less than 305 or 365 days.

OWNER AND RECORD	Age	Days	Mo.	Credit For Month Milk	Credit For Month Fat	Total Credit Milk	Total Credit Fat
§ALGER, JOHN H., SPRING BROOK FARM, BROADWAY, VA. ARHT							
+Actress's Annette of S. B.	Sr2	54	Mar	951	54	1667	94
s. McDonald Farms Pre Kelvin		d. Annabelle's Actress of S. B.					
+Content's Kristine of S. B.	Jr2	198	Mar	748	37	5447	268
+Dimples' Dianne of S. B.	Jr2	146	Mar	828	46	4369	206
+Fawn's Flora of S. B.	Jr2	250	Mar	692	42	6741	369
+Heida's Henrietta of S. B.	Jr2	100	Mar	741	37	2547	120
Heiress' Helma of S. B.	Jr2	330	Mar	638	39	8912	468
*+Heiress's Heida of S. B.	Jr4	124	Mar	859	45	3762	193
s. McDonald Farms Grandeur		d. Hilda's Heiress of S. B.					
*+Hope's Dimples of S. B.	5	276	Mar	515	32	6389	337
+Sensation's Sunbeam of S. B.	Jr2	121	Mar	594	33	2571	139
ALMAN, W. W., PLEASANT VIEW FARM, JONESVILLE, S. C. ARHT							
*¶Arlo Noble's Delight	5	182	Mar	1199	64	7968	420
*+Farragut's Ace's Kate	9	305	Feb	99	3	8482	361
¶Pleasant View Ace's Buttercup	Sr2	113	Mar	1016	51	3912	188
*¶Pleasant View Ace's Effie	Jr3	112	Mar	1115	54	4741	219
*¶Pleasant View Ace's Evelyn	5	39	Mar	1920	96	2334	117
s. Bournedale Ace's Rival		d. Pleasant View Maxim Evelyn					
¶Pleasant View Ace's Grace	Jr2	222	Mar	756	40	7289	372
*¶Pleasant View Ace's Pat	Sr3	246	Mar	1090	56	10090	494
*¶Pleasant View Ace's Starlight	Sr3	234	Mar	1000	45	9620	415
*+Pleasant View Bost's Jennie	Sr4	305	Feb	24	1	9973	483
*¶Pleasant View Bright Phoebe	5	103	Mar	1402	57	4740	218
s. Bournedale Bright Donald		d. Farragut's Admiral's Phoebe					
*¶Pleasant View Fern Maid	Jr3	132	Mar	1017	54	4880	270
¶Pleasant View Fern Portia	Jr2	237	Mar	843	45	7318	365
¶Pleasant View It's Justina	Jr2	73	Mar	1092	48	2645	134
s. It		d. Pleasant View Justina					
*¶Pleasant View Maxim Darlene	Jr4	73	Mar	2045	88	4202	201
s. Quail Roost Prim Majesty		d. Pleasant View Noble Darlene					
*¶Pleasant View Maxim Louisa	7	186	Mar	1021	53	7158	343
*¶Pleasant View Maxim Portia	5	127	Mar	1344	73	6079	307
*¶Pleasant View Noble Empress	Sr3	222	Feb	721	33	8688	405
*¶Pleasant View Noble Sally	Jr3	180	Mar	1034	53	6987	358
*¶Pleasant View Noble's May	7	134	Mar	1071	60	5041	275
*¶Sonnylaine Noble Fern	Jr3	214	Mar	769	42	7112	362
*¶Sonnylaine Noble Jenny	Sr3	165	Mar	868	49	5626	285
*¶Sonnylaine Noble Maid	Jr3	225	Mar	564	33	5470	290
§ANDRICK, JULIA RHODES & WHISSEN, CLARENCE, MR. & MRS., BROADVIEW FARMS, BROADWAY, VA. ARHT							
+Broadview's Elect	Jr2	305	Jan	338	20	9249	492
+Broadview's Ella Sue	Jr2	143	Feb	745	40	4069	187
+Broadview's Fanciest	Jr2	40	Feb	834	35	1127	47
s. McDonald Farms Pre Kelvin		d. Broadview's Fancy					
+Broadview's Helena	Jr2	77	Feb	650	32	1851	89
s. McDonald Farms Pre Kelvin		d. Broadview's Carmelia					
+Broadview's Rose Mary 4th	Jr2	161	Feb	644	35	4419	220
+Broadview's Superb Rose	Jr2	294	Feb	462	26	7698	380
ANDRUS, H. F., BOURNEDALE FARMS, YONKERS, N. Y. ARHT							
Bournedale Illustrious Bellona	Sr2	90	Mar	1008	61	3103	179
s. Riegeldale Illustrious Benjamin		d. Riegeldale Max's Beauty					
ANDRUS, JULIA DYCKMAN, MEMORIAL, INCORPORATED, BOURNEDALE FARMS, YONKERS, N. Y. ARHT							
*Bournedale La Noce's Brightness	5	212	Mar	1050	60	7385	413
Bournedale La Noce's Nellie	Jr3	312	Mar	729	45	7646	427
Bournedale Lincoln's Lassie	Jr2	48	Mar	1123	57	1737	84
s. Bournedale Coronet's Lincoln		d. Bournedale Maxim's Lassie					
§BAKER, EVERETT LEE, BLUGRASS VALLEY FARM, BUTLER, MO. ARHT							
Blugrass Valley Squire's Letty	Jr3	151	Mar	892	43	5297	264
Nixon's Ina H. Piper	Sr2	247	Mar	801	42	6497	363
+St. Albans Acta Grand F. Beaut	Jr2	78	Mar	1031	55	2580	138
s. St. Albans Actor Grandee		d. St. Albans Fabron's V Acta Bea					
+St. Albans Archer's Florence	5	20	Mar	1065	54		
s. Meadow Lodge King's Archer		d. St. Albans Actor's Floss					
+St. Albans Glamour A Bid	Sr4	221	Mar	725	40	7562	444
+St. Albans Glamour L. H. Rosa	Jr3	161	Mar	888	45	5335	281
§BAUCKUS, H. H., GREENTREE FARMS, TOWN LINE, N. Y. ARHT							
+Greentree Gold Crystal	Jr2	36	Mar	831	37	955	42
s. Greentree Golden Heir		d. Gardenville H. Crystal					
+Greentree Tarzan Sensation	Jr2	305	Jan	144	9	8153	427
+Ivanridge Adrian	Jr2	121	Mar	945	49	4261	213
*+Rosewald Max's Rena	Sr4	133	Mar	982	61	4626	260
s. Rosewald Max		d. Rosewald Lady Rena					
*+Rosewald Max's Violet	Sr4	184	Mar	1131	64	8364	454
*Sterlingold Princess Lorraine	6	355	Mar	403	20	10617	486
§BAUMGARDT, BILLIE RAY & R. P., LAFAYETTE, IND. ARHT							
Elstona Noble Flicka	Jr2	183	Mar	679	40	4892	267
Woodacres Noble Daisybelle	Jr2	192	Mar	616	36	4395	238
BEATY, EVERETT R., THE GOLDEN GRANGE, HUNTINGTON, IND. ARHT							
*Bolendale Muncie's Ocenia	9	110	Mar	1311	63	5986	279
Golden Grange B. Angie	Sr2	188	Mar	951	48	6301	293
¶Golden Grange Ideal Angeline	Jr2	173	Mar	1341	65	7879	340
Golden Grange Ideal Bea	Jr2	236	Mar	954	49	8016	385
¶Golden Grange Ideal Bonna	Jr2	213	Mar	1139	58	8359	396
Golden Grange Ideal Bonnie	Jr2	365	Mar	324	18	12653	632
¶Golden Grange Ideal Camba	Sr2	56	Mar	1575	75	2657	124
s. McDonald Farms Augusta's Ideal		d. Golden Grange O. Candy					
¶Golden Grange Ideal Della	Jr2	213	Mar	1010	52	7492	341
¶Golden Grange Ideal Fawn	Jr2	132	Mar	1014	54	4853	248
¶Golden Grange Ideal Fay	Jr3	46	Mar	1422	69	1983	96
s. McDonald Farms Augusta's Ideal		d. Walker Farms Maestro's Fay					
Golden Grange Ideal Fern	Jr2	365	Mar	148	8	10884	535
¶Golden Grange Ideal Freda	Jr2	258	Mar	1095	68	9627	484
Golden Grange Ideal Helen	Jr2	348	Mar	835	42	11444	524
¶Golden Grange Ideal Jane	Sr2	188	Mar	1002	54	6596	327
¶Golden Grange Ideal Jenny	Sr2	91	Mar	1347	68	4197	206
s. McDonald Farms Augusta's Ideal		d. Golden Grange Juda					
Golden Grange Ideal Meadow	Jr2	316	Mar	912	59	11419	612
¶Golden Grange Ideal Opal	Jr2	62	Mar	1213	61	2483	120
s. McDonald Farms Augusta's Ideal		d. Golden Grange Opalia					
¶Golden Grange Ideal Orpha	Jr2	213	Mar	1064	57	7723	363
¶Golden Grange Ideal Rita	Jr2	96	Mar	1416	66	4609	202
s. McDonald Farms Augusta's Ideal		d. Golden Grange R. Riga					
¶Golden Grange Ideal Starlet	Sr2	137	Mar	1078	51	5072	223
¶Golden Grange Ideal Sylvia	Sr2	133	Mar	1150	63	5394	282
¶Golden Grange O. Carlene	Jr2	175	Mar	1186	60	7337	348
*Golden Grange O. Juda	Sr3	365	Feb	793	42	13455	661
*Golden Grange O. Princess	Jr3	320	Mar	659	48	9605	577
*Golden Grange R. Crescent	6	140	Mar	1136	65	5842	286
*Golden Grange R. Eva	7	138	Mar	1339	64	7053	300
¶Golden Grange Reva	Sr2	165	Mar	1325	59	7412	325
*¶Golden Grange R. Evangeline	6	188	Mar	1459	72	10933	493
*Golden Grange R. Lass	6	110	Mar	1596	75	6151	267
*Golden Grange R. Meadow	7	365	Feb	463	30	16668	917
Golden Grange R. O. Sada	Jr3	328	Mar	836	46	10625	478
*Golden Grange R. Pride Lady	5	294	Mar	1064	54	12972	603
¶Golden Grange R. Rosilinda	Jr4	213	Mar	1016	47	6937	331
¶Golden Grange R. Sue	Jr2	88	Mar	1339	55	3952	151
s. Meadow Lodge King's Raider		d. Linland Sue Anna					
*Golden Grange W. Queen	8	330	Mar	911	58	14156	752
BEATY, RICHARD E., THE GOLDEN GRANGE, HUNTINGTON, IND. ARHT							
Golden Grange Ideal Rosa	Jr2	365	Mar	328	21	11020	602
§BENNET, PAUL H., BEN-BOW, QUITMAN, GA. ARHT							
+Ben-Bow AbGC. Connie	Sr2	220	Feb	552	26	4691	236
+Ben-Bow AbGNC. Pride	Jr2	212	Feb	519	29	4061	209
+Ben-Bow AbNC. Spirea	Jr2	107	Feb	434	24	1956	111
+Ben-Bow AC. Missie	5	181	Feb	441	22	4201	191
+Ben-Bow AGC. Janis	Sr2	104	Feb	601	29	2357	106
s. Ben-Bow GCC. Acme		d. Ben-Bow GC. Nesta					
+Ben-Bow AGNC. Laura	Sr2	88	Feb	743	30	2433	115
s. Ben-Bow GCC. Acme		d. Ben-Bow GNC. Marlene					
+Ben-Bow ANC. Ebbie	Sr2	146	Feb	621	28	4076	179

+Ben-Bow ANC. Inez	Sr3	236	Feb	531	24	6580	304
+Ben-Bow ANC. Mimi	Jr4	305	Jan	413	22	8763	461
+Ben-Bow APeNC. Gracie	Jr4	305	Jan	108	5	9726	455
+Ben-Bow AV. Glenna	Sr2	305	Mar	362	17	9011	450
+Ben-Bow GAPeC. Terry	Sr2	77	Feb	668	35	1962	103
s. Green Meads Proclamation		d. Ben-Bow APeNC. Gracie					
+Ben-Bow GAP. Frances	Sr2	201	Feb	438	20	3774	183
+Ben-Bow GGC. Boots	Sr4	273	Feb	411	21	6375	319
+Ben-Bow GN. Blaze	Sr2	128	Feb	733	31	3687	179
s. Green Meads Proclamation		d. Ben-Bow N. Ivy					
+Ben-Bow GNC. Canda	Sr2	305	Mar	332	18	7322	356
+Ben-Bow GNC. Portia	Jr3	114	Feb	686	28	2964	125
s. Green Meads Proclamation		d. Ben-Bow NC. Gypsie					
+Ben-Bow GPNC. Paula	Sr2	245	Feb	576	27	6403	296
*+Ben-Bow PeC. Freda	8	259	Feb	642	34	7639	366
+Ben-Bow PeC. Janice	5	305	Dec	464	26	9602	508
+Ben-Bow PeNC. Jenny	7	211	Feb	593	27	5775	277
+Rose Creek Celestian Toy	Jr3	7	Feb	163	7		
s. Langwater Sun		d. McNaughton's Celestian					

§BERNHARD, EUNICE, BREN BERN FARM, STEPNEY, CONN. ARHT

*Ben's Charlotte Amity	9	365	Mar	171	8	10787	487
*+Bren Bern Betty Ann	Sr3	212	Mar	590	29	6166	286
Bren Bern Dolita	Jr2	365	Feb	138	9	10729	638
+Bren Bern Dolora	Jr2	27	Mar	812	36		
s. Franchester Wildair		d. Pharos Baron's Dolores					
Bren Bern Dora	Sr3	317	Mar	753	39	10904	505
+Bren Bern Golden	Jr2	50	Mar	1048	50	1619	77
s. Franchester Wildair		d. Rosewald Nealy's Goldigger					
*+Bren Bern Innette	Jr3	49	Mar	1323	58	2036	97
s. Franchester Wildair		d. Gunsight Inna					
*+Bren Bern Irene	Jr3	167	Mar	1032	58	6371	340
+Bren Bern Mirthene	Jr2	145	Mar	816	40	4165	199
*+Bren Bern Prelude	Jr4	92	Mar	1354	64	4425	195
+Bren Bern Sparkie	Sr2	209	Mar	909	44	6557	307
+Bren Bern Sucette	Jr2	39	Mar	1144	44	1376	53
s. Franchester Wildair		d. Bren Bern Susan					
*+Bren Bern Susan	Sr4	166	Mar	1168	58	7288	358
*Lightning of Milestones	8	323	Mar	668	32	12365	584
*Mainstone May	7	81	Mar	1541	70	3961	182
*+McDonald Farms Iota	8	305	Feb	73	4	9848	510
*+Pharos Baron's Mirthan	6	158	Mar	1252	62	7424	357
*+Pharos Border's Mirthful	Sr3	177	Mar	957	48	6691	340
*Pharos King's Frostiann	6	365	Mar	351	20	13708	645

§BERRY, JAMES D., JR., WINDY HILL FARM, TITUSVILLE, PA.

*Glad Run Echo	7	356	Mar	349	17	10326	420
*+Lauxmont Levity Silhouette	Sr4	72	Mar	1453	80	3415	168
s. Coronation Omar		d. Falconwood's Golden Sheba					
+McDonald Farms Le Petunia	Jr2	57	Mar	1054	47	1691	84
s. McDonald Farms S. Leader		d. Rosebloom's Linina					
Windy Hill Farms' Ada	Jr2	365	Feb	341	20	12780	630
+Windy Hill Farms Annette	Jr2	161	Mar	859	39	4867	219
+Windy Hill Farms Belinda	Jr2	287	Mar	866	48	8600	427
+Windy Hill Farms Daryle	Jr2	166	Mar	797	40	5017	218
+Windy Hill Farms Elise	Jr2	258	Mar	460	25	5082	240
+Windy Hill Farms' Flute	Sr2	305	Jan	454	22	8652	393
+Windy Hill Farms Gwen	Jr2	279	Mar	557	38	5782	332
+Windy Hill Farms Lady Lil	Jr2	138	Mar	846	39	4229	186
s. Biery Farms' Doris' Dorian		d. Lillian of Windy Hill Farms					
+Windy Hill Farms Laurel	Jr2	257	Mar	838	49	7811	411
+Windy Hill Farms Marian	Jr2	155	Mar	999	47	5376	229
+Windy Hill Farms May	Sr2	201	Mar	727	42	5263	283
+Windy Hill Farms Moonbeam	Sr2	43	Mar	1131	52	1496	68
s. McDonald Farms King Leo		d. Basquaerie Wisdom's Moonbeam					
Windy Hill Farms' Verity	Sr2	365	Mar	136	10	8192	527

§BIDSTRUP, R. H., VALMERE FARM, ZILLAH, WASH. ARHT

*+Valmere Bountiful	Sr4	305	Mar	261	13	9963	512
+Valmere Niclas Beauty	Sr2	305	Mar	567	32	7793	399

§BINGHAM, LELAND C., EDINHAM FARM, KENT, OHIO. ARHT

+Edinham Captain's Favorite	Jr2	168	Mar	626	27	4115	182
+Edinham Captain's Prosperity	Jr2	168	Mar	716	31	4579	208
+Edinham Fleet Bluebell	Jr2	173	Mar	770	35	4727	212
+Edinham Fleet Doreen	Jr2	168	Mar	673	35	3927	194
*Edinham Godiva	Sr4	259	Mar	549	32	6607	314
*+Ken-Edin Captain's Alice	Jr3	236	Mar	626	31	6703	294
Ken-Edin Captain's Lady Love	Sr2	243	Mar	467	22	5703	230
Ken-Edin Captain's Paulette	Sr2	365	Mar	369	18	11475	510

§BIRD, CHARLES S., ENDEAN FARM, EAST WALPOLE, MASS.

*+Endean Archibalda	Sr3	188	Mar	1052	59	7134	383
*+Endean Beppa	Sr4	147	Mar	765	41	5044	260
*+Endean Cleeva	Jr3	229	Mar	640	31	6586	284
+Endean Dula	Sr2	59	Mar	1054	47	1984	88
s. Langwater Patric		d. Endean Julienne					
+Endean Glenagh	Jr2	112	Mar	879	47	3727	183
+Endean Judy	Sr2	270	Mar	624	33	7527	367
*+Endean Jule	5	144	Mar	1089	60	5992	300
*+Endean Langa	Jr4	48	Mar	1352	48	2093	81
s. Langwater Patric		d. Endean Nespa					
*+Endean Maire	Sr3	41	Mar	1425	71	1851	97
s. Lincoln Valencian		d. Endean Marcia					
+Endean Marcellina	Jr2	107	Mar	1095	54	4276	217
+Endean Patmara	Jr2	121	Mar	899	43	4015	193
+Endean Sallins	Jr2	88	Feb	1140	48	3631	150
+Endean Valcha	Sr4	81	Mar	1345	59	3691	163
+Endean Valuna	Sr2	86	Mar	1095	42	2836	115
+Endean Vesta	Jr2	114	Mar	875	44	3518	167
*+Endean Vinca	Sr3	211	Mar	703	37	6436	309

§BOLLER, EMIL S., POLAIDA GUERNSEY FARM, POTLATCH, IDAHO. ARHT

+Crescent Lane Dixie	5	181	Mar	921	44	6133	297
+Davina of Chicona	Jr4	141	Mar	1021	48	4486	228
+King's Nomad's Romance	Jr4	159	Mar	544	25	3702	177
+Polaida Honoria Alona	6	295	Mar	593	28	9962	491
+Polaida Honoria's Bettie	Jr4	291	Feb	294	17	6703	359
+Polaida Rosalia	Jr2	181	Mar	578	26	3674	175
+Winacres Marilyn	Jr2	211	Mar	590	29	4809	243

BOLTON, CHARLES B., FRANCHESTER FARMS, WEST SALEM, OHIO. ARHT

Arrus Philosopher Myrna	Sr2	109	Mar	1139	56	4133	187
s. Riegeldale Emory's Philosopher		d. Hermitcroft L. Myrna					
Arrus Philosopher Radiance	Jr2	267	Mar	761	43	7630	418
*Arrus Philosopher Starling	Sr3	131	Mar	1339	69	5804	299
Bargar Farms C. Ruby	Jr2	344	Mar	548	25	10070	438
Chedco Daphne	Jr2	69	Mar	864	38	1953	85
s. Chedco Captain		d. Chedco Snowdrop					
Coronation H. Portia	Sr2	41	Mar	1246	55	1587	70
s. Coronation Hector		d. Coronation Majestic's Portia					
Franchester Bright Witch	Sr2	113	Mar	1032	40	3932	160
s. Langwater Statesman		d. Franchester Levity Witch					
Franchester Free Ione	Jr3	184	Mar	890	40	5776	267
*Franchester Free Labelle	Sr3	109	Mar	1370	49	4989	188
s. Langwater Freeman		d. Franchester Labelle					
Franchester Free Pearl	Sr2	267	Mar	793	37	7468	369
Franchester Free Story	Sr2	183	Mar	844	39	5764	257
Franchester Free Witchita	Sr2	96	Mar	1265	46	3891	160
s. Langwater Freeman		d. Franchester Waterwitch					
*Franchester Handy Moonbeam	6	365	Mar	575	28	16003	791
Franchester King's Polly	Jr2	37	Mar	1147	61	1352	72
s. Franchester Kella's King		d. Franchester Handy Patience					
Franchester King's Superwitch	Sr2	202	Mar	1129	53	7819	324
*Franchester Mystic Caper	5	148	Mar	1469	74	7092	352
Franchester Mystic Moonglow	Jr2	52	Mar	1092	48	1850	82
s. Franchester Free Majesty		d. Franchester Moonbeam Anna					
Franchester Mystic Wistful	Jr3	137	Mar	1153	57	5537	292
Franchester Neptune's Madam	Jr2	284	Mar	744	41	8223	409
Franchester Perky Generous	Sr2	172	Mar	658	37	4279	217
Jaebardale Forward's Vera	Sr2	158	Mar	1235	51	6495	260
*KenVer Wonder's Lorna	5	143	Mar	1376	63	6883	314
s. Pine Manor King's Wonder		d. Owen's Place Admiral's Lily					
Miniborya A. Precious	Sr2	292	Mar	986	44	11221	532
Quinton Blaze's Lassie	Jr2	157	Mar	784	40	4300	210
*Riegeldale Max's Bertha	Jr3	365	Mar	170	12	12792	763
*Valley Pride's Nada	6	124	Mar	1430	69	6096	290

BOMBERGER, CYRUS Y., MEADOW WOOD DAIRIES, LEBANON, PA.

Dauntless Bell of M. W.	Jr3	75	Mar	1440	60	3637	158
s. Mt. Ararat Dauntless		d. Darling Belle of Meadow Wood					

BOMBERGER, HOWARD B., MEADOW WOOD DAIRIES, LEBANON, PA.

Badger's Rose Girl	6	90	Mar	1705	67	5218	198
s. Coldspring's Hardwick's Badger		d. Yeoman's Rose Girl					
Bear Haven's Mister's Jane	5	86	Mar	1719	75	4740	232
s. Coldspring's Hardwick's Mister		d. Convoy's Jane					
M. W. Badger's Thetis	Jr3	90	Mar	1564	56	4555	163
s. Coldspring's Hardwick's Badger		d. Noble Thetis of Meadow Wood					
Noble Thisbe of Meadow Wood	6	55	Mar	1663	71	2975	132
s. Zinnia's Noble of Fairview		d. Meadow-Wood Thisbe 2d					

BORK MEMORIAL HOSPITAL, WILLIAM L., CHATTANOOGA, TENN. ARHT

*Hamilton County Iris	6	304	Mar	631	32	12264	601
Hamilton County Maxim Lily	Sr2	365	Mar	538	30	12102	623
Hamilton County Maxim Louise	Jr2	43	Mar	1145	59	1521	79
s. Quail Roost Choice Maxim		d. Hamilton County's Glorious					
Hamilton County Maxim Maid	Jr3	193	Mar	623	40	4849	275
Hamilton County Maxim Melody	Jr2	146	Mar	958	49	4613	226
*Hamilton County Milton Opal	6	304	Mar	745	46	9115	484
Hamilton County Noble Beatrice	Jr2	309	Mar	705	40	8102	372
Hamilton County Noble Janet	Jr2	31	Mar	1021	42		
s. Quail Roost Noble Raider		d. Hamilton County Maxim Ruby					
Hamilton County Noble Karriett	Jr2	335	Mar	639	33	8582	427
Hamilton County Noble Marie	Sr2	42	Feb	1007	49	1494	73
s. Quail Roost Noble Raider		d. Hamilton County Maxim Marie					
*Hamilton County Princess Marie	8	133	Mar	1793	74	8001	310
*McDonald Farms B. B. Nangela	Jr4	273	Feb	1044	51	11756	517

BOSWELL, W. L., BURKEVILLE GUERNSEY FARM, BURKEVILLE, VA.

Burkeville Emory's Christine	Jr2	343	Jan	470	26	9943	485
Dollie of Madisonville	9	243	Jan	448	21	10171	446
*Hamhurst Noble Royal's Rena	5	120	Feb	832	41	4207	202
s. Quail Roost Noble Royal		d. Hamhurst Danny Boy's Rena					
Midview Emory's Della	Jr3	147	Feb	712	39	4450	219
Midview Royal's Princess	Jr3	195	Feb	734	39	6507	312
Miniborya A. Doris	Sr2	311	Jan	669	32	10380	441
Robinlawn Neighbor's Pearl	Jr2	120	Feb	812	33	3953	169
s. McDonald Farms S. Neighbor		d. McDonald Farms P. Lilda					
Sallie's Mary of Maple View	Sr2	195	Feb	683	30	6105	257

§BOYD, HAROLD H., ZEPHYR FARMS, FRESNO, CALIF. ARHT

+Zephyr Farms Dvlpr's Choice	Sr3	126	Mar	954	40	4982	225
+Zephyr Farms Dvlprs Gretchen	Jr3	13	Jan	345	15		
s. Cameo Lilly's Developer		d. Zephyr Farms June's Gretchen					

§BRADLEY, BARBARA A., WOUSSICKET FARMS, LAFAYETTE, IND.

+Woussicket Alert Duchess	Sr2	193	Mar	763	48	5593	331

BRADLEY, S. L., WOUSSICKET FARMS, LAFAYETTE, IND.

*+Eagle Valley Hassan's Coy	7	43	Mar	1470	78	1993	106
s. McDonald Farms Hassan		d. Eagle Valley Coy					
**Eagle Valley Hassan's Mae	5	188	Mar	1072	57	8046	432
Eagle Valley J. Fan	Sr2	267	Mar	713	39	8850	397
*Fawn Isle Diana	6	317	Feb	292	17	13693	643
*+Kramer Farms Ann	6	163	Mar	1096	49	7536	343
*+Villa Crest King's Lana	5	305	Dec	326	20	12287	566
*+Woussicket Achievement Linda	Jr4	163	Mar	1019	62	6045	342
Woussicket Alert Cora	Jr2	362	Mar	768	44	10881	581
Woussicket Alert Lilith	Sr2	294	Mar	484	28	6414	315
+Woussicket Alert Patsy	Jr2	156	Mar	747	37	4489	206
+Woussicket De Conde Gloria	Sr2	36	Mar	1089	49	1214	55
s. Woussicket De Conde		d. Great Oak's Glory Ann					
+Woussicket Edward's Ann	Jr3	305	Feb	86	4	8710	408
*+Woussicket Levity King's Lill	Sr4	305	Feb	617	36	11285	558

$BRANDT, FRANK, BONNIE BRAE FARM, ROCKFORD, OHIO. ARHT

+Bonnie Brae's Babs	Jr3	103	Mar	1287	59	4681	194
Bonnie Brae's Clarebelle	Jr2	253	Mar	687	31	6277	282
+Bonnie Brae's Donita	Jr2	81	Mar	941	44	2588	122
s. McDonald Farms Steadfast King		d. Bonnie Brae's Kathryn Kay					
+Bonnie Brae's Donnabella	Sr4	51	Mar	1708	64	2719	103
s. Nyala Sungift Pharaoh		d. Bonnie Brae's Arbelle					
+Bonnie Brae's Kathryn Kay	Sr3	301	Mar	714	37	10911	530
+Bonnie Brae's Wilma	Sr2	130	Feb	653	34	3681	179
*Raider's Lulu Belle	5	365	Mar	41	1	12139	583

$BRANDT, FRANK & PAULINE, BONNIE BRAE FARM, ROCKFORD, OHIO. ARHT

Bonnie Brae's Becky Ann	Jr2	265	Mar	861	46	7766	300
+Bonnie Brae's Esther	Sr2	114	Mar	884	47	3838	181
+Bonnie Brae's Julia	Jr3	305	Feb	34	2	9488	435
Bonnie Brae's Linda Sue	Jr2	243	Mar	783	40	7108	337
Shona Beth	Jr2	243	Mar	762	35	6784	303
+Val-lea Argon Penny	Jr2	305	Feb	128	7	9432	449

BRAYS ISLAND PLANTATION, INCORPORATED, YEMASSEE, S. C. ARHT

*+Belmont View Snowflake	5	154	Mar	1145	57	6752	358
+Brays Island Antonio's Irene	Jr2	271	Mar	612	32	7099	349
+Brays Island Antonio's Lady	Jr2	262	Mar	649	43	6495	342
+Brays Island Antonio's Verna	Sr2	198	Mar	584	35	4343	243
*+Brays Island Bon-Ton's B-Cup	6	305	Mar	266	18	8854	511
*+Brays Island Bon-Ton's Donna	6	200	Mar	873	45	6666	343
*+Brays Island Bon-Ton's Hilda	5	305	Feb	371	19	9374	474
*+Brays Island Bon-Ton's Maxine	Sr4	305	Feb	86	5	8974	456
*+Brays Island Charlotte	Jr4	305	Feb	323	21	7844	415
*+Brays Island Glory	Sr3	305	Feb	283	17	10004	526
*+Brays Island Jeanne	Sr3	220	Mar	980	61	7833	449
*+Brays Island Judy's Star	5	274	Mar	641	37	7307	392
*+Brays Island Loyalty	Jr3	305	Feb	477	34	10399	632
+Brays Island Lucky Candy	Jr2	271	Mar	798	42	6906	378
*+Brays Island Lucky Helga	Jr3	51	Mar	1046	52	1686	83
s. Brays Island Lucky Lad		d. Brays Island Bon-Ton's Hilda					
+Brays Island Lucky Mary	Jr2	79	Mar	1199	53	2961	148
s. Brays Island Lucky Lad		d. Brays Island Maxine					
+Brays Island Lucky Ruth	Jr2	76	Mar	943	45	2324	101
s. Brays Island Lucky Lad		d. Brays Island Royal Ruth					
+Brays Island Majesty's Fawn	Jr2	130	Mar	641	37	3191	178
+Brays Island Majesty's Janice	Jr2	136	Mar	479	30	2806	163
+Brays Island Majesty's Maid	Sr2	190	Mar	603	36	3989	222
*+Brays Island Maxine	5	193	Mar	1253	46	8532	345
*Brays Island Princess Faye	Jr2	293	Mar	703	41	7759	369
*+Brays Island Royal Artist	Jr4	305	Mar	95	6	8991	485
*+Brays Island Royal Della	Jr4	75	Mar	1497	68	3467	158
s. Woodacres Royal Corinthian		d. Brays Island Bon-Ton's Hilda					
+Brays Island Royal Jean	Sr2	268	Mar	580	40	5619	326
*+Brays Island Royal Marian	Jr3	76	Mar	797	40	2541	129
s. Woodacres Royal Corinthian		d. Cesor Martha					
*+Brays Island Royal Mistress	Jr4	126	Mar	813	36	4129	211
*+Brays Island Royal Nancy	6	35	Feb	1435	75	1765	93
s. Woodacres Royal Corinthian		d. Merco Master's M. L. Nan					
+Brays Island Royalty	Jr2	121	Mar	788	49	3184	176
*+Cesor Martha	5	175	Feb	656	44	5443	279
*Elm Echo L. Friskey	5	365	Feb	719	41	13266	689
*+Northern Conrad's Mollie	Jr4	305	Feb	326	18	8169	430
*+Red Cross Bright Dame	7	130	Mar	1104	51	4976	243
*+Southampton Lucky Lassie	7	266	Mar	796	44	9029	459
*+Imp. Stype Lady Nymph	Jr4	185	Mar	945	45	6539	301

$BREWER, WAYNE, KA-WA FARMS, UNION CITY, IND. ARHT

Ka Wa Lime Light's Becky	Jr2	131	Mar	808	37	3605	171
*+Ka Wa Lime Light's Bright Star	Jr3	69	Mar	1421	56	2865	137
s. Welcome In Lime Light		d. Welcome In Bright Star					
+Ka Wa Lime Light's Margie	Sr2	196	Mar	862	38	5714	264
*+Welcome In Bright Star	9	101	Mar	1473	62	4919	220

$BROADACRE DAIRIES, INCORPORATED, POWELL STATION, TENN. ARHT

*+Gayoso Commando Lindy	Jr4	305	Mar	262	15	7325	390
*+Gayoso Fayaway	Jr3	305	Feb	189	10	10209	480
*+Gayoso King's Jet	Sr3	303	Mar	880	49	11550	579
*+Gayoso King's Misplay	Jr4	261	Mar	613	37	7474	408

BROWN, A. L., CLEAR SPRINGS FARM, CONCORD, N. C. ARHT

*Burkeville Emory's Crystal	Jr4	133	Mar	1001	48	4908	251
Clear Springs' Fashion's Alma	Sr2	340	Mar	672	43	8870	507
Clear Springs' Fashion's Delia	Sr2	104	Mar	963	49	3130	154
s. Klondike Premost Fashioner		d. McDonald Farms Pre Katydid					
Clear Springs Fashion's Jill	Jr2	66	Mar	1109	48	2281	96
s. Klondike Premost Fashioner		d. Clear Springs' Majesty's Jilda					
Clear Springs' Fashion's Lassie	Jr2	316	Mar	798	50	9578	520
Clear Springs' Fashion's Laurel	Sr2	53	Mar	1303	64	2148	105
s. Klondike Premost Fashioner		d. Clear Springs' Select Mary					
Clear Springs' Fashion's Libby	Sr2	133	Mar	827	49	3647	193
Clear Springs' Fashion's Nancy	Sr2	189	Mar	743	42	5455	274
Clear Springs Fashion's Nina	Jr2	90	Mar	957	43	2858	130
s. Klondike Premost Fashioner		d. Clear Springs' KM's Nan					
Clear Springs' Fashion's Patsy	Jr2	182	Mar	981	50	6158	294
Clear Springs' Landmark's Elsa	Sr2	45	Mar	1142	46	1621	65
s. Quail Roost Landmark		d. Clear Springs' Majesty's Rosett					
Clear Springs' Majesty's Alyce	Jr2	365	Mar	208	13	8866	474
Clear Springs' Majesty's Edna	Jr2	345	Mar	786	48	9547	503
*Clear Springs' Majesty's Gem	Sr4	186	Mar	889	54	6453	353
Clear Springs' Majesty's Grace	Sr3	279	Mar	772	49	8103	455
Clear Springs Majesty's Judy	Jr2	133	Mar	964	50	4237	206
*Clear Springs' Majesty's Linda	Jr3	270	Mar	867	50	9139	455
*Clear Springs' Majesty's May	Sr3	110	Mar	1156	67	5142	277
s. Riegeldale Emory's Majesty		d. Clear Springs' Princess Gwen					
Clear Springs' Majesty's Nora	Sr2	47	Mar	1310	53	1984	78
s. Riegeldale Emory's Majesty		d. McDonald Farms Delora					
Clear Springs' Majesty's Pride	Jr2	110	Mar	1059	48	3674	155
s. Riegeldale Emory's Majesty		d. Sonnylaine Maxim Pride					
*Clear Springs' Majesty's Rose	Sr4	59	Mar	1403	69	2623	122
s. Riegeldale Emory's Majesty		d. Clear Springs' Princess Rose					
*Clear Springs' Maxim A. Ceil	Sr3	232	Mar	670	42	7052	434
*Clear Springs' Maxim A. Peggy	5	304	Mar	882	55	10040	537
*Clear Springs' Noble Ann	Sr4	225	Mar	963	44	7558	366
Clear Springs' Phil's Alice	Jr2	365	Feb	96	5	8292	431
Clear Springs Phil's Gracious	Jr2	40	Mar	819	45	1031	56
s. Clear Springs' Majesty's Phil		d. Clear Springs' Royal Gracious					
Clear Springs' Phil's Hattie	Jr2	365	Feb	617	35	8950	455
Clear Springs Phil's Ilene	Jr2	90	Mar	892	46	2620	126
s. Clear Springs' Majesty's Phil		d. McDonald Farms Jollity					
Clear Springs' Phil's Jeanie	Sr2	196	Mar	878	43	5905	294
Clear Springs' Promise's Fancy	Jr2	136	Mar	867	50	3969	202
*Clear Springs' Queen Susie	5	21	Feb	942	45		
s. Clear Springs' Primrose King		d. Clear Springs' A. Sue					
Clear Springs' Royal Callie	Jr2	200	Mar	823	41	5724	269
*Clear Springs' Royal Christine	Jr2	305	Mar	400	25	8696	466
*Clear Springs' Royal Gracious	Sr4	67	Mar	1383	58	2636	117
s. Majesty's Rose's Royal		d. Clear Springs' Gold Lady					
Clear Springs' Royal Norma	Sr2	80	Mar	990	42	2595	101
s. Majesty's Rose's Royal		d. Grand View Noble Katie					
*Clear Springs' Select Florena	Jr4	140	Mar	1463	63	7124	304
*Klondike Phlox	7	359	Mar	1006	59	14789	783
*Klondike Premost Beth	5	225	Mar	1248	62	9351	445
Klondike Pre-Starlight	Sr2	312	Mar	874	50	10095	499
*McDonald Farms Jollity	7	365	Feb	200	13	14762	781
Midview Reveller's Dainty	Jr2	94	Mar	1053	53	3276	151
s. Midview Charmer's Reveller		d. Midview Royal's Daisy					
*Two Brooks King's Frolic	Sr4	54	Mar	1743	78	2882	129
s. Fairlawn Dairymaid's King		d. Two Brooks Playful					
*Woodvale Leader's Dot	Sr4	117	Mar	1523	68	5854	257
s. Coldspring's Noble's Leader		d. Woodvale Wistar Honey					

$BROWN, H. H., GLEN ECHO FARMS, NEWBERRY, S. C.

+Glen Echo Maxim Jolly	Sr3	166	Mar	573	30	3693	190
+Glen Echo Maxim Rosebud	Sr3	203	Mar	697	41	5466	284
+Glen Echo Prediction Kathie	5	209	Mar	502	27	4501	217
+Glen Echo Prediction Ruby	5	155	Mar	695	39	4106	205
+Glen Echo Prediction's Effie	Jr4	143	Mar	739	41	3879	181
+Glen Echo Prediction's Glamour	5	143	Mar	718	41	4113	224

$BRUNDIGE, W. P., P. L. & ANGIE, ELM ECHO FARM, COLUMBUS, OHIO. ARHT

*Arbobess Peerless Eve	6	304	Mar	781	32	10231	436
+Elm Echo Farm Diana	Jr4	163	Mar	1014	43	4709	230
Elm Echo Farm L. Martha	Jr3	293	Mar	353	19	5784	287
*Pollyanna Molly of Elm Echo	6	356	Mar	648	27	12112	505

$BRYAN, PAUL S., WHITEBRY FARM, PERKASIE, PA. ARHT

+Whitebry Actorine	Sr2	92	Mar	1019	36	3129	119
*+Whitebry Duchess	Sr3	218	Mar	835	48	2718	354
Whitebry Glamorous	Jr2	365	Mar	96	5	8840	422
*Whitebry Hollistar's Beauty	Jr3	273	Mar	655	44	6380	363
*+Whitebry Hollistar's Cheer	Jr4	305	Feb	357	22	7256	385
*Whitebry Hollistar's Daphne	Sr4	365	Mar	169	11	9578	538
*+Whitebry Hollistar's Hope	5	56	Mar	1288	65	2407	115
s. Chattel's Hollistar		d. Chattel's Roxie					
*+Whitebry Miranda	Jr4	155	Mar	720	36	4502	213
Whitebry Mona	Jr2	289	Mar	550	29	6021	280
+Whitebry Nell	Sr2	299	Mar	699	39	7986	382
*+Whitebry Starlight	Jr4	78	Mar	1328	55	3295	146
s. Fairlawn Performer's Chief		d. Hero's Peerless Starlight					

BURTON, OLIVER M., BURTON LANE FARM, LAKE FOREST, ILL. ARHT

*Baron's Fancy of Maple Lawn	6	365	Feb	864	46	15981	773
Burton Lane's Supreme Keepsake	Jr3	55	Mar	1284	51	2286	92
s. Valor's Faithful Supreme		d. Afton's Golden Keepsake					
*Burton Lane's Supreme Kinchin	7	161	Mar	485	26	4036	216
*Burton Lane's Supreme Oriole	Sr3	288	Mar	916	51	9887	543
Burton Lane's Supreme Pandora	Sr2	158	Mar	611	32	4292	195
*Burton Lane's Supreme Patty	Sr3	64	Mar	1001	40	2238	99
s. Valor's Faithful Supreme		d. Adelmer's Sargon Catherine					
Burton Lane's Supreme Paulette	Jr3	45	Mar	961	41	1382	59
s. Valor's Faithful Supreme		d. Burton Lane Thor's Nedra					
Burton Lane's Supreme Portia	Sr2	319	Mar	819	43	10064	467
Burton Lane's Supreme Queen	Sr2	228	Mar	913	46	7553	336
Burton Lane's Supreme Quinda	Sr2	121	Mar	633	28	3131	128
Burton Lane's Supreme Quinella	Sr2	247	Mar	536	24	5958	248
Burton Lane's Supreme Quinetta	Sr2	46	Mar	923	42	1433	65
s. Valor's Faithful Supreme		d. Burton Lane's Sargon Gaiety					
Burton Lane Supreme Proserpine	Sr2	315	Mar	903	45	10387	475
*Burton Lane Thor's Maribel	5	305	Mar	453	24	10888	505
*Burton Lane Thor's Namesake	Sr4	290	Mar	805	47	9646	501
Burton Lane Thor's Naomi	Jr4	365	Feb	193	10	9576	473
*Burton Lane Thor's Odessa	Jr4	170	Mar	452	24	3940	196
*Burton Lane Thor's Orchid	Sr3	365	Mar	36	2	12012	605
Burton Lane Thor's Precious	Jr3	235	Mar	891	50	8576	379
Burton Lane Thor's Rhoda	Jr2	103	Mar	950	44	3461	133
s. Pine Manor King's Thor		d. Adelmer's Alert Elsa					
Burton Lane Thor's Rosalie	Jr2	83	Mar	713	30	2190	91
s. Pine Manor King's Thor		d. Burton Lane's Sargon Heather					
*Chedco Primrose	Jr3	169	Mar	559	33	4589	228
Leeside Noble Lorelei	Jr2	59	Mar	1334	51	2483	93
s. Gardenville Supreme's Valiant		d. Leeside Atlantic Lorelei					
Leeside Noble Maid	Jr2	59	Mar	466	22	1020	43
s. Gardenville Supreme's Valiant		d. Leeside Atlantic Maid					
Leeside Noble Patience	Jr2	187	Mar	1011	61	7030	349
Leeside Noble Pauline	Jr2	101	Mar	1193	59	4379	188
*+McDonald Farms Heritage	9	301	Mar	768	42	11356	586

$CAPPO, ART, "MESABA GUERNSEYS," CHISHOLM, MINN. ARHT

*+Mesaba Beauty	*Sr4	294	Aug	245	11	6196	348
+Mesaba Honor's Julia	*Jr2	294	Aug	252	14	5907	290
*+Mesaba Honor's Juliette	*Sr3	301	Nov	220	17	6452	336

$CARLSON, C. I., SHADY OAK FARM, GUILFORD COLLEGE, N. C. ARHT

*+Skuggek Butterfat Edna	5	251	Mar	939	47	9931	516
*+Skuggek Comet Cena	Jr4	36	Mar	1627	73	1849	86
s. Riegeldale Emory's Comet		d. Banker's Beda					

+Skuggek Comet Crystal	Jr2	44	Feb	815	31	1267	52
s. Riegeldale Emory's Comet		d. Skuggek's Lady Alene					
*+Skuggek Comet Dorothy	Jr3	184	Mar	830	47	5817	320
s. Riegeldale Emory's Comet		d. Skuggek Banker's Princess					
+Skuggek Comet Ingrid	Jr2	218	Mar	840	48	6447	330
*+Skuggek Comet Madeline	Sr3	154	Mar	1126	56	6316	299
+Skuggek Comet Molly	Jr2	196	Mar	584	35	4517	244
*+Skuggek Comet's Amaryllis	5	225	Mar	702	46	7145	417
+Skuggek Gay Adele	Jr2	35	Mar	1047	47	1152	52
s. Sterlingold Gay Knight		d. Skuggek Lady Alice					
+Skuggek Gay Alicia	Sr2	305	Apr	63	3	9993	480
+Skuggek Gay Chelsea	Sr2	212	Mar	714	44	6078	327
+Skuggek Gay Florence	Jr2	264	Mar	816	48	7539	420
+Skuggek Gay Frances	Sr2	175	Mar	1027	51	6054	277
+Skuggek Gay Joan	Sr2	75	Mar	922	40	2371	100
s. Sterlingold Gay Knight		d. Skuggek Comet's Nanette					
+Skuggek Gay Pauline	Jr2	71	Mar	1241	57	2829	125
s. Sterlingold Gay Knight		d. Skuggek's Comet's Dolly					
Skuggek Gay Pearl	Sr2	365	Mar	661	42	11177	623
+Skuggek Gay Sigrid	Sr2	102	Mar	721	41	2439	131
*+Skuggek Lady Cheery	Sr4	240	Mar	807	41	7907	374
*+Skuggek Lady Dassel	5	55	Mar	1534	79	2655	143
s. Riegeldale Judy's King		d. Skuggek's Daisy					
+Skuggek Lady Royal	5	255	Mar	404	23	6628	334
*+Skuggek Lady Shamrock	6	260	Mar	618	42	7835	451
*+Skuggek Majestic Marie	Jr4	233	Mar	518	33	6201	329
+Skuggek Noble Della	Jr3	143	Mar	854	49	4102	228
*+Skuggek Noble Etta	Jr4	153	Mar	971	51	5927	297
+Skuggek Noble Garbo	Sr2	90	Mar	1251	67	3564	178
s. Grand View Noble Heritor		d. Skuggek's Comet's Ellen					
*+Skuggek Noble Hope	Sr3	166	Mar	1041	54	6681	331
*+Skuggek Noble Mattie	Sr3	305	Jan	787	35	12709	518
+Skuggek Noble Sue	Jr3	305	Jan	382	24	8472	441
*+Skuggek's Golden Maid	8	248	Mar	842	46	8261	419
*+Skuggek's Lady Alene	7	156	Feb	1185	63	7290	379
*+Skuggek's Lady Mona	6	98	Mar	1382	84	4819	259

CHATHAM, MARY M., KLONDIKE FARM, ELKIN, N. C. ARHT

*Klondike Predictmost Huntress	7	57	Mar	1412	63	2546	106
s. McDonald Farms Predictmost		d. Klondike Huntness					

CHATHAM, THURMOND, KLONDIKE FARM, ELKIN, N. C. ARHT

Clear Springs Fashion's Query	Jr2	64	Mar	1258	62	2628	124
s. Klondike Premost Fashioner		d. Appin's Query					
Klondike Count's Marietta	Sr2	117	Mar	1125	47	4343	178
*Klondike Foremost Fern	Jr4	365	Feb	517	29	14037	683
*Klondike Holliborg	8	59	Mar	1940	75	3562	143
s. Klondike Hollimost		d. Klondike Jette					
*Klondike Kareen	8	277	Mar	854	40	9723	417
Klondike Paymaster's Jill	Jr2	169	Mar	808	42	5031	265
*Klondike Pearl	8	239	Mar	1098	61	15638	788
*Klondike Predictmost's Queen	6	365	Feb	27	1	11141	583
Klondike Pre-Iris	Sr2	339	Mar	724	39	9513	452
Klondike Premost Brenda	Jr3	100	Mar	1180	56	4025	187
Klondike Premost Dione	Sr2	87	Mar	1363	61	3734	169
Klondike Premost Ingeborg	Jr2	177	Mar	961	45	2522	262
Klondike Premost Irene	Jr2	70	Mar	1213	58	2693	141
s. McDonald Farms Predictmost		d. Klondike Lovely Lady					
*Klondike Premost Maid	Sr4	271	Mar	672	35	7874	399
Klondike Premost Margie	Jr2	365	Feb	541	29	12358	616
Klondike Premost Rachel	Sr2	365	Feb	139	8	8990	463
Klondike Premost Rosamond	Jr2	365	Feb	295	16	11531	569
*Klondike Premost Sweetheart	5	237	Mar	576	32	7015	386
Klondike Raider's Aster	Jr3	365	Feb	19	1	9637	519
*Klondike Raider's Drucie	Jr4	321	Mar	1119	52	12554	571
Klondike Raider's Fanita	Jr2	101	Mar	937	45	3172	152
*Klondike Raider's Flora	Sr3	130	Mar	1056	43	5039	216
*Klondike Raider's Flossy	Jr4	101	Mar	1434	73	5034	268
s. Klondike Holliraider		d. Klondike Harzella					
Klondike Raider's Highlight	Jr2	214	Mar	823	48	5484	319
Klondike Raider's Kristin	Jr2	207	Mar	1035	51	7131	323
*Klondike Raider's May	Sr4	120	Mar	1335	66	5817	285
Klondike Raider's Mollie	Jr2	75	Mar	1227	47	2922	120
s. Klondike Holliraider		d. Klondike Mollie					
Klondike Raider's Opal	Jr4	257	Mar	957	56	9199	519
Klondike Raider's Pearl	Jr2	357	Mar	712	40	9455	518
Klondike Ray Bright Star	Jr2	161	Mar	986	47	5256	252
Klondike Ray Hallie	Jr2	105	Mar	963	41	3542	148
Klondike Ray Julie	Jr2	128	Mar	1098	45	4453	193
Klondike Ray Monaca	Jr2	130	Mar	544	28	2613	121
Klondike Ray Niobe	Jr2	186	Mar	880	41	5494	251
Klondike Ray Petal	Jr2	182	Mar	673	35	4790	236
Klondike Ray Wally	Jr2	107	Mar	826	45	3154	151
Zimalcrest Rhodora Rosie	Jr2	105	Mar	781	41	2890	143

CHERRY, WILLIAM S., JR., NORTH FARM, BRISTOL, R. I. ARHT

*Aldrich Farm Pride	6	74	Feb	1661	91	4683	219
s. Riegeldale Emory's Conrad		d. Wethersfield Lavender					
Byers' King's Celeste	Jr2	85	Feb	1157	55	3445	171
Byers' King's Hollara	Jr2	226	Feb	843	48	7813	397
Byers' King's Peonia	Jr2	153	Feb	799	45	4385	237
*Douglaston Baroness Charming	5	73	Feb	1474	77	3678	172
Franchester Handy Lilly	Sr3	278	Feb	874	41	11196	510
Hominy Hill Flora	Jr2	19	Jan	940	45		
s. Hominy Hill Champion		d. Churn Creek's Royal Flower					
*Horse Shoe Bailiff's Dimple	6	264	Feb	922	46	12454	562
*Northern Conrad's Candy	6	90	Feb	1597	71	5706	252
*Northern Conrad's Cathleen	Sr3	40	Feb	1602	66	2217	91
s. Riegeldale Emory's Conrad		d. Horse Shoe F Calla					
Northern Conrad's Drusilla	Jr2	211	Feb	797	37	7407	323
*Northern Conrad's Lily	Sr4	36	Feb	1630	71	1960	86
s. Riegeldale Emory's Conrad		d. Horse Shoe F. Leila					
*Northern Conrad's Myrtle	Sr3	64	Feb	1272	53	2941	133
s. Riegeldale Emory's Conrad		d. Horse Shoe F Marcia					
*Northern Conrad's Shirley	5	220	Feb	959	43	9921	427
Northern Conrad's Tilda	Sr2	74	Feb	858	40	2290	116
*Northern F Carol	Sr3	33	Feb	1363	69	1569	79
s. Northern F Hermes		d. Northern Conrad's Candy					
Northern F Lupin	Jr2	365	Jan	39	2	10410	530
Northern F Pink Lady	Jr2	269	Feb	863	48	9084	437
*Northern F Sweetgrass	Sr3	36	Feb	1270	52	1603	66
s. Foremost Hermes		d. Horse Shoe Conrad's Sweetfern					
Northern Karen	Jr2	353	Feb	787	43	13921	676
Northern Secret's Dulcie	Sr2	64	Feb	968	52	2250	126
s. Green Meads Proud Secret		d. Horse Shoe Conrad's Daffodil					
Northern Secret's Flower	Sr2	211	Feb	877	49	7634	381
Northern Secret's Maid	#Jr2	343	Jan	151	9	10175	513
Northern Secret's Melissa	Jr2	187	Feb	881	55	6003	318
Northern Secret's Pride	Jr2	126	Feb	869	46	4008	187
Northern Secret's Sybil	Jr2	126	Feb	953	48	4536	209
*Northern Senator's Pauline	Jr4	298	Feb	839	45	11775	605
Northern Valintine	Sr2	269	Feb	843	41	9667	427
Wilgorlan Farms Serene	Jr2	128	Jan	978	46	4303	196

$CHURCH FARM SCHOOL, GLENLOCH, PA.

+Charles' Daffodil of C. F. S.	Sr2	102	Mar	917	40	3096	148
s. Gardenville King's Charles		d. Admiral's Poinsetta of C. F. S.					
+Charles' Dainty of C. F. S.	Sr2	220	Mar	659	37	5384	294
+Charles' Dawn of C. F. S.	Jr2	119	Mar	715	38	2958	158
+Charles' Dona of C. F. S.	Sr2	165	Mar	655	35	3866	210
Charles' Etiquette of C. F. S.	Jr2	340	Mar	598	39	7806	468
+Charles' Frostilla of C. F. S.	Jr2	88	Feb	560	31	2020	100
+Charles' Goldie of C. F. S.	Jr2	305	Feb	185	10	6715	354
+Charles' Marylyn of C. F. S.	Jr2	305	Feb	216	15	6704	374
+Charles' Patrice of C. F. S.	Jr2	141	Mar	728	35	3689	182
+Charles' Pattern of C. F. S.,	Sr2	221	Mar	638	39	5407	304
+Charles' Petite of C. F. S.	Jr2	305	Feb	324	21	6882	383
+Charles' Polly of C. F. S.	Sr2	127	Mar	551	31	2725	151
+Charles' Queen of C. F. S.	Jr2	113	Mar	679	30	2674	117
+Charles' Rosie of C. F. S.	Sr3	305	Feb	233	15	7159	414
+Charles' Shirley of C. F. S.	Jr2	141	Mar	667	33	3298	169
+Church Farm School's Red Bud	Jr3	305	Jan	509	29	8069	411
+Noble Lee's Betts of C. F. S.	Jr2	148	Mar	644	34	3401	168
+Prince Lee's Divine of C. F. S.	Sr2	104	Mar	880	36	3141	128
s. Gardenville Prince Lee		d. Charles' Duchess of C. F. S.					
+Prince Lee's Joyous of C. F. S.	Jr2	116	Mar	711	34	2893	131

$CLARK, DORIS S., LAUREL SPRINGS, N. J. ARHT

Laurel Mills Lucky Girl	Jr2	365	Jan	212	13	9982	470

CLARK, ROBERT W., LAUREL SPRINGS, N. J. ARHT

*Hominy Hill Pamela	Sr4	361	Feb	654	47	13887	830

CLARK, ROBERT W., MR. & MRS., LAUREL SPRINGS, N. J. ARHT

*Sunny Cliff's Doris	5	313	Feb	716	34	12779	541

$CLARKE, ALTHEA R., VERITY'S WOODSIDE FARM, ANGOLA, N. Y. ARHT

+Acme's Mabel	5	248	Mar	805	39	9021	417
+Ben Tulloch J. Rosalie	Jr3	131	Mar	860	46	4092	243
+Charleston's Mable	Sr2	261	Mar	378	23	5575	311
+Fairlawn Hornet's Lady May	Jr2	182	Mar	657	32	4313	230
*+Greystone Actress	5	131	Mar	1315	54	6184	258
*+Greystone Dido	8	123	Mar	1070	48	4507	200
s. Green Meads Diplomat		d. Greystone Royal Olivia					
+Ira's De Islets	6	269	Mar	497	26	7528	335
+Ira's Princess	Jr3	305	Mar	140	7	4477	218
+Meadow Springs Happy Laura	5	305	Feb	155	9	8945	433
+Meadow Springs Regent Vidama	Sr3	305	Mar	5		5669	255
*+Nodrog Gerta	Sr4	305	Mar	242	14	5995	296
Nodrog Graceful	Sr4	212	Mar	681	31	6387	290
+Orlando's Sue of Maple View	6	266	Mar	621	25	8280	367
+Savada Farms Colleen	6	37	Mar	975	42	1069	46
s. Savada Farms Duke D.		d. Savada Farms Arlene					
+Savada Farms Dell Rose	6	292	Feb	256	15	7136	341
+Spring Knoll Elaine	5	84	Mar	1138	53	3025	158
s. Tarbell Peerless Randolph		d. Spring Knoll Wileta					
*+Sunnyside Select Glory	Jr4	155	Mar	809	34	4710	202
+Truda of Banksburn	6	136	Mar	952	45	4617	238
*+Upaway Patricia Linda	Jr4	216	Mar	715	34	6933	321
+Valerian's Gracie	Jr4	290	Mar	565	33	8230	402

COBLE, EDDIE COLTRANE, MAEGEO FARMS, LEXINGTON, N. C. ARHT

¶Maegeo Valorous Joyce	Jr2	86	Mar	1085	47	3120	142
s. Quail Roost King Valorous		d. Sonnylaine Bright Joyce					

COBLE, GEORGANNE, MAEGEO FARMS, LEXINGTON, N. C. ARHT

*¶Langvalley Tide's Ramona	6	140	Mar	1219	52	6910	301

COBLE, GEORGE S., MAEGEO FARMS, LEXINGTON, N. C. ARHT

*¶Alert's Carla of Mt. Ararat	9	107	Mar	1646	69	5192	220
*¶Alert's Dottie of Mt. Ararat	8	299	Feb	695	36	10601	510
*¶Alert's Feather of Mt. Ararat	6	77	Mar	1808	82	4446	240
s. Langwater Alert		d. Douglaston Viscountess Valentia					
*Blyth Hurst Proud Girl	9	365	Mar	547	25	12547	579
*¶Brooke's Cross Agatha	7	240	Mar	933	41	9298	406
*¶Brooke's Cross Camilla	7	231	Mar	797	44	6975	361
*¶Brooke's Cross Polly Anna	7	147	Mar	893	53	4742	260
*¶Brooklandwood Cream Cup	Sr4	228	Mar	797	49	7443	380
*¶Brooklandwood Debby	5	123	Feb	849	48	4302	219
*¶Burkeville No Max Valor Swan	Sr4	258	Mar	630	33	7194	352
*¶Chinquapin Dazzil	Sr4	251	Mar	815	43	9109	429
*¶Clara's Valor's Lily	7	143	Mar	1548	72	7621	347
*¶Coble's Knight's Kathy	7	75	Mar	1584	72	3697	172
s. Grassy Grove Maxim's Knight		d. Fanning Fields' Korena					
*¶Coble's Prince Max's Ashley	7	305	Mar	178	11	7395	405
*¶Cummings' Maxim Dorothy	10	30	Mar	1660	90		
s. Quail Roost King Valorous		d. Ideal's Snowflake Merry Bell					
*¶Cummings' Maxim Ruby	10	73	Mar	2063	94	4422	198
s. Quail Roost King Valorous		d. Cummings' Snowflake Princess					
*¶Dairy Maid of Birch Brae	10	285	Mar	695	34	9328	402
*¶Dillon's Lucky Elsie	6	138	Mar	1050	54	4703	240
*¶Dillon's Lucky Lady	6	65	Mar	1403	66	2675	134
s. Linwood's Lucky Ferdy		d. Kate's Knight's Lady					
*¶Dillon's Maxim Mary	6	189	Mar	1105	49	7479	342
*¶Dinsmore Maxmost Theta	8	262	Mar	788	39	8872	422
*¶Dinsmore Queen Kewpie	8	305	Mar	693	32	11792	495
*¶Dondor's Reliable Bess	5	213	Mar	780	43	7121	361

*¶Fair Field Midnight Annie	6	257	Mar	644	34	8347	394
*¶Fair Oaks Archer's Elfreda	5	187	Mar	1220	65	8600	452
*¶Far View Jewell's Ann	Sr3	275	Mar	852	49	9823	490
*Grassy Grove Maxim's Posey	9	365	Mar	449	27	12536	666
*¶Green Meads Dame Minoel	5	264	Mar	864	43	9559	412
*¶Hazelwood's Kite	9	305	Dec	23[illegible]	13	11649	591
*¶Hillside Maxim C. Celeste	5	285	Mar	577	29	7961	398
*¶Hillside Maxim P. Barbara	7	305	Mar	139	9	11657	566
*Hillside Valorous Charm	8	365	Feb	791	44	18264	916
*¶Hillside Valorous Christine	9	171	Mar	952	53	5337	285
*¶Hillside Valorous Daisy	9	149	Mar	1145	57	6163	316
*¶Hillside Valorous Flora	8	161	Mar	913	46	5083	243
*¶Howland Nobleman Jacqueline	6	137	Mar	1648	77	7429	345
¶Ideal's Beacon's Hyacinth	Sr2	222	Mar	1253	66	8449	416
*¶Ideal's Champ's Fanny	6	47	Mar	1718	80	2528	116
s. Ideal's Champ							
*¶Ideal's Claremont's B. Butter	5	295	Mar	665	37	8384	448
*¶Ideal's Claremont's Emily	5	300	Mar	749	40	10483	483
*¶Ideal's Clarion's Pearlglo	7	155	Mar	1342	53	7240	330
*¶Ideal's Dairy Boy's Sally	6	167	Mar	865	38	5508	237
s. Ideal's Dairy Boy							
*Ideal's Jubilee's Dawn	5	365	Mar	167	7	12391	564
*Ideal's May Royal's Orpha	Sr2	183	Feb	984	47	6538	302
*¶John's Flossie	7	281	Feb	768	42	9816	529
*¶Kembrooke Bernice	5	305	Jan	11		7599	323
*¶Kenmoor Maxim Primrose	7	281	Mar	658	35	8463	414
*¶Lakewood Favorite Girl	7	86	Mar	1000	53	3191	150
s. Charlescote Playmate							
*¶Langmore A. Directress	6	178	Mar	1238	64	8555	410
*¶Langmore A. Lucy	6	289	Mar	1061	62	12113	668
*¶Langmore Flag	6	238	Mar	1039	55	8707	437
*¶Langmore Idol Modernella	8	238	Mar	1190	63	10642	530
*¶Langmore Sunlight Inheritance	7	108	Mar	1354	63	5054	233
*¶Langvalley Apple Blossom	8	74	Mar	1538	75	3691	175
s. Nanita's Crown Prince							
*¶Lauxmont Nugget's Nocturne	5	289	Feb	450	26	8816	415
*¶Maegeo Barbara	Sr3	305	Mar	693	33	12062	575
*¶Maegeo Bonita	Jr4	43	Mar	1105	55	1484	75
s. Rex's Exulted of Mt. Ararat							
¶Maegeo Carolyn	Jr2	224	Mar	574	37	5402	296
*¶Maegeo Colfax's Cindy	5	128	Feb	1348	49	6357	257
*¶Maegeo Coquet Lady	Sr3	305	Mar	72	4	9142	496
¶Maegeo Crescent's Clara	Jr2	109	Mar	1334	67	5080	217
Maegeo Dabson's Anne	5	351	Mar	462	28	8656	474
¶Maegeo D Clarissima	Sr2	241	Mar	632	37	5123	276
¶Maegeo Della	Sr2	241	Mar	731	40	6413	317
¶Maegeo D Gertie	Sr3	100	Mar	811	39	2905	143
s. Terrace Farm's Dynamo							
*¶Maegeo D Jenny	Sr3	67	Mar	1218	61	2670	131
s. Terrace Farm's Dynamo							
*¶Maegeo D Lilac	Jr3	150	Mar	730	43	4040	219
¶Maegeo D. Mae	Sr2	235	Mar	420	27	4144	241
*¶Maegeo D Roxanne	Sr3	253	Mar	332	19	5507	292
*¶Maegeo D Winnie	Sr3	299	Mar	742	41	8882	484
*¶Maegeo Dynamo Fern	Jr4	172	Mar	1542	69	9486	450
¶Maegeo Dynamo's Angeline	Sr2	235	Mar	862	43	7751	370
¶Maegeo Dynamo's Annalee	Jr2	166	Mar	715	37	3809	177
¶Maegeo Dynamo's Anne	Sr2	233	Mar	665	38	5668	294
¶Maegeo Dynamo's Beauty	Jr2	102	Mar	1005	48	3566	184
s. Langvalley Double Dynamo							
*¶Maegeo Dynamo's Bretna	Jr3	211	Mar	743	38	5975	305
¶Maegeo Dynamo's Buttercup	Jr2	120	Mar	1419	70	5716	246
*¶Maegeo Dynamo's Cardibelle	Jr3	167	Mar	530	30	3367	188
¶Maegeo Dynamo's Carolotta	Sr2	250	Mar	606	29	5666	243
¶Maegeo Dynamo's Celeste	Jr2	206	Mar	677	33	4946	246
*¶Maegeo Dynamo's Clara	Jr3	184	Mar	922	52	7725	395
*¶Maegeo Dynamo's Coquette	Sr3	117	Mar	1150	54	4665	217
¶Maegeo Dynamo's Corliss	Jr2	41	Mar	1364	63	1734	80
s. Langvalley Double Dynamo							
¶Maegeo Dynamo's Dolly	Jr2	213	Mar	820	48	6492	333
¶Maegeo Dynamo's Dottie	Jr2	202	Mar	885	45	6325	308
*¶Maegeo Dynamo's Fancy	Jr3	111	Mar	1107	52	4343	205
¶Maegeo Dynamo's Francine	Jr2	120	Feb	860	35	4090	183
*¶Maegeo Dynamo's Graceful	Sr3	31	Mar	1235	53		
s. Langvalley Double Dynamo							
¶Maegeo Dynamo's Hydrangea	Jr2	165	Mar	872	44	5337	275
¶Maegeo Dynamo's Jenny	Jr2	186	Mar	844	41	5398	254
¶Maegeo Dynamo's Lady Gay	Jr2	60	Mar	1307	57	2360	112
s. Langvalley Double Dynamo							
¶Maegeo Dynamo's Lassie	Jr2	215	Mar	593	36	5068	300
¶Maegeo Dynamo's Lindy	Jr2	305	Jan	279	16	6749	374
¶Maegeo Dynamo's Lizzie	Jr2	109	Mar	1004	46	3731	169
*¶Maegeo Dynamo's Luxury	Sr3	286	Mar	775	42	10071	550
*¶Maegeo Dynamo's Ona	Jr3	173	Mar	1471	64	9252	397
¶Maegeo Dynamo's Phylis	Jr2	144	Mar	918	51	4636	231
¶Maegeo Dynamo's Polly	Jr2	208	Mar	885	41	6425	287
*¶Maegeo Dynamo's Rachel	Sr3	136	Mar	1455	70	6680	294
¶Maegeo Dynamo's Sadie	Jr2	160	Mar	886	40	4785	222
*¶Maegeo Dynamo's Theodora	Jr3	109	Mar	1212	59	5000	241
¶Maegeo Dynamo's Violet	Jr2	192	Mar	721	37	4989	239
*¶Maegeo Emory's Aline	5	257	Mar	892	52	8854	490
¶Maegeo Flag	Jr3	340	Mar	826	51	11347	633
¶Maegeo Fourty Nine Last Lady	Sr2	212	Mar	872	45	6216	304
¶Maegeo Helma	Sr3	165	Mar	749	42	5113	288
¶Maegeo Iris	Sr2	185	Feb	684	41	5488	317
*¶Maegeo Jeff's Dorothy	5	170	Mar	1446	71	8631	410
*¶Maegeo Jeff's Violet	5	195	Mar	854	49	8112	424
*¶Maegeo Jenny	5	146	Mar	865	43	4738	246
¶Maegeo Jollyann	Sr2	113	Mar	1129	49	4345	191
¶Maegeo Leader's Ashley	Jr2	213	Mar	568	29	4213	202
¶Maegeo Leader's Chalice	Jr2	161	Mar	788	41	4324	223
¶Maegeo Leader's Claire	Jr2	105	Mar	814	37	2986	138
s. Northern F Leader							
¶Maegeo Leader's Directress	Jr2	140	Mar	844	50	4492	226
¶Maegeo Leader's Halo	Jr2	51	Mar	934	38	1498	58
s. Northern F Leader							
¶Maegeo Leader's Lillian	Sr2	131	Mar	735	35	3103	143
¶Maegeo Leader's Lillie	Jr2	183	Mar	600	31	3717	210
¶Maegeo Leader's Loretta	Jr2	85	Mar	1171	46	3221	125
s. Northern F Leader							
¶Maegeo Leader's Lydia	Jr2	160	Mar	709	37	3743	187
¶Maegeo Leader's Prettymaid	Jr2	74	Mar	850	40	2030	101
s. Northern F Leader							
¶Maegeo Leader's Rachel	Sr2	130	Mar	952	48	4235	220
¶Maegeo Lindy	Jr2	293	Feb	704	34	8758	395
¶Maegeo Lola	Sr2	102	Mar	746	38	3187	141
¶Maegeo Lovely Lady	Sr2	240	Mar	785	42	6555	351
¶Maegeo Lucy	Jr2	305	Mar	408	24	10383	541
¶Maegeo Majesty Modernella	Jr2	153	Mar	765	40	4167	212
¶Maegeo Mary Jane	Sr2	211	Mar	878	50	6380	335
¶Maegeo Maxim Mame	Jr2	187	Mar	821	43	5041	260
*¶Maegeo Maxim Rachel	Sr4	104	Mar	1231	67	4155	249
s. Quail Roost Edward's Maxim							
¶Maegeo Maxim's Catherine	Jr2	86	Mar	1105	59	3072	148
s. Quail Roost Edward's Maxim							
*¶Maegeo Maxim's Girl	Jr3	61	Mar	1038	49	2058	110
s. Quail Roost Edward's Maxim							
¶Maegeo Maxim's Happy	Sr2	244	Mar	667	39	5315	280
¶Maegeo Maxim's Iola	Jr2	107	Mar	1448	64	4357	199
¶Maegeo Maxim's Oasis	Sr2	241	Mar	552	27	4670	238
*¶Maegeo Maxim's Suzette	5	262	Mar	756	42	8059	414
¶Maegeo Neila	Sr2	236	Mar	842	37	7364	308
¶Maegeo Noble Theata	Sr2	206	Mar	845	46	6238	322
*¶Maegeo Queen Beauty	6	146	Mar	1263	64	7321	371
*¶Maegeo Queen Bliss	Sr4	305	Mar	550	30	12166	617
*¶Maegeo Queen Charm	Sr4	305	Feb	565	33	10984	572
*Maegeo Queen Dainty	Jr4	351	Mar	718	38	14203	664
*¶Maegeo Queen Daisetta	5	113	Mar	1013	50	4432	230
*¶Maegeo Queen Dot	7	163	Mar	1184	67	6392	332
*Maegeo Queen Maid	Sr4	332	Mar	392	17	9117	357
*Maegeo Queen Maxine	Sr4	365	Mar	429	25	11877	621
*Maegeo Queen Polly	Sr3	342	Mar	626	36	11428	583
*¶Maegeo Queen Sarah	7	151	Mar	1106	57	6242	340
*Maegeo Rubina	Sr2	184	Mar	603	29	4179	182
Maegeo Sanna	Jr2	365	Feb	304	16	10094	514
¶Maegeo Starlight	Sr2	162	Mar	708	32	3760	163
*¶Maegeo Steadfast's Geranium	Jr2	37	Mar	1252	60	1469	71
s. Maegeo Steadfast							
¶Maegeo Steadfast's Lady	Jr2	81	Mar	1112	46	3156	134
s. Maegeo Steadfast							
¶Maegeo Steadfast's Rosa	Jr2	70	Jan	857	47	2137	128
s. Maegeo Steadfast							
¶Maegeo Stella	Sr2	147	Mar	1154	56	5752	240
*Maegeo Tranquill	Sr3	365	Feb	20	1	11942	659
*¶Maegeo Valorous Belinda	Jr3	85	Mar	884	35	2743	115
s. Quail Roost King Valorous							
¶Maegeo Valorous Cindy	Sr3	204	Mar	797	40	6163	313
¶Maegeo Valorous Countess	Sr2	195	Mar	493	30	3638	213
¶Maegeo Valorous Dairy Lass	Jr2	146	Mar	1136	50	5436	248
*Maegeo Valorous Faith	Sr3	365	Mar	11		7818	433
*¶Maegeo Valorous Finesse	Jr3	119	Mar	688	34	3593	176
¶Maegeo Valorous Flag	Sr2	157	Mar	847	42	4719	225
¶Maegeo Valorous Kaye	Sr2	241	Mar	616	37	5563	297
¶Maegeo Valorous Lassie	Jr2	147	Mar	645	34	3217	175
*¶Maegeo Valorous Sophia	Jr3	193	Mar	986	48	7303	364
¶Maegeo Valorous Whisper	Sr2	305	Feb	232	15	5149	302
*¶Maegeo Valor's Anne	Sr3	184	Mar	634	34	5219	272
*¶Maegeo Valor's Cora	Sr3	201	Mar	744	41	5493	276
*¶Maegeo Valor's Eda	6	263	Mar	955	52	9859	494
*¶Maegeo Valor's Emarie	5	211	Mar	841	46	6971	371
*¶Maegeo Valor's Halo	Jr4	105	Mar	1073	54	4330	221
s. Clear Springs' Maxim Valor							
Maegeo Valor's Roxanne	5	365	Mar	247	14	12260	641
¶Maegeo Vida	Jr3	107	Mar	1010	54	3624	178
*¶Maegeo W. Annielee	Jr3	186	Mar	1313	68	8144	404
¶Maegeo Winner's Cindy	Jr2	56	Mar	1696	56	2806	91
s. Curtiss Candy Winner							
*¶Maegeo Winner's Countess	Sr3	137	Mar	1520	74	6798	319
*¶Maegeo Winner's Dorothy	Jr3	208	Mar	878	51	6436	356
¶Maegeo Winner's Feather	Jr2	52	Mar	1557	71	2468	113
s. Curtiss Candy Winner							
*¶Maegeo Winner's Flora	Jr3	198	Mar	476	22	4451	206
*¶Maegeo Winner's Ruth	Sr3	226	Feb	861	50	8149	448
*¶Malbi Vista's Maxim Sweet Girl	Sr4	263	Mar	434	27	5002	286
*¶Manor Glen Catherine	5	236	Mar	811	40	7313	368
*¶Marhawk Dividend's Neila	8	257	Mar	802	37	8148	383
*Marshallane's C. Laurel	5	332	Mar	822	46	11976	626
*Mattie Maxim's Kaye	9	365	Mar	248	16	10227	572
*¶Maxim's Annalee	10	36	Mar	1760	73	1985	82
s. Clear Springs' Maxim's Dictator							
*¶Maxim's Majesty's Marigold	8	203	Mar	731	42	6013	342
*¶Midview Chieftain's Lizzie	8	98	Mar	1252	65	4092	209
s. Midview's Chieftain							
*¶Mize's Lady Belle	5	276	Mar	1062	55	10860	545
*¶Old Timbers Heather	7	214	Mar	1121	55	9359	473
*Old Timbers Sally	5	365	Mar	89	5	11930	619
*Pauline of Milestones	10	365	Mar	657	35	18847	970
*¶Pharos Baron's Quess	7	227	Mar	798	48	7087	397
*¶Pharos Coronation Lady	9	238	Mar	725	37	7675	371
*¶Pretty Girl of Locust Grove	7	99	Mar	1337	72	4297	224
s. Blakeford Prince							
*¶Rex's Dairymaid of Mt. Ararat	7	251	Mar	900	42	8466	380
*¶Rolling Hills Daisy	7	35	Mar	1644	70	1820	77
s. Quail Roost Royal Charmer							
*¶Royal's Evelyne of Z. H.	5	256	Mar	513	24	6468	299
*Sarnia Farm Charm	5	316	Mar	1433	63	17587	743
Spruce Run Bft. Chief's Rosette	Jr4	365	Mar	751	36	16580	683
*¶Spruce Run Bft. Laddie's Merry	Sr4	278	Mar	674	34	9539	429
*¶Spruce Run Carillon's Susan	Sr4	305	Mar	298	15	13293	652
*¶Spruce Run Cavalier's Merry	5	218	Mar	1538	68	10927	496
*¶Spruce Run Cavalier's Viol	5	291	Mar	1345	63	14685	669
*Spruce Run C. H. B. Fanny	7	365	Mar	719	45	15189	828
*¶Spruce Run Cherub's Charity	7	35	Mar	1493	76	1649	84
s. Mulhocaway Butterfat Cherub							
*Spruce Run Darelu	Sr4	346	Mar	631	38	11171	643
*¶Spruce Run Marvel's Dora	5	305	Feb	140	6	14358	624

**¶Spruce Run Marvel's Lucy	9	101	Mar	1646	70	5530	234
**Spruce Run Marvel's Prettymaid	Sr4	179	Mar	1173	56	7872	398
**Spruce Run Monarch's Argenta	5	113	Mar	1258	67	5056	257
**Spruce Run Oberon's Bella	5	291	Mar	1096	58	12028	588
*Spruce Run Oberon's Ruth	6	365	Mar	176	10	9451	478
**Spruce Run Oberon's Susi	6	285	Mar	937	52	12890	703
**Spruce Run Shanty's Mame	6	231	Mar	1033	63	8549	433
**Terrace Farm's Loretta	7	119	Mar	1236	63	5426	268
**Terrace Farm's Pauline	9	189	Mar	975	43	7426	343
**Valor's Duchess Felicia	6	157	Mar	1164	53	6352	299
**Walnut Grove Arbutus	9	236	Mar	611	31	6892	312
**Waupun Dolly	6	185	Mar	1364	62	7971	377
**Waupun Han	5	305	Mar	607	27	10751	471
**Waupun Love	6	86	Mar	1425	64	4066	186
s. Valor's Myron		d. Interlochen Lovely Lady					
**Wern's Walker's Lee	Jr4	305	Mar	316	17	9452	470
**Wood Ford Bright Sadie	6	192	Mar	788	33	5356	233
**Wood Ford Governor's Geisha	6	239	Mar	984	45	9321	419
**Wood Ford Whisper	6	248	Mar	894	51	7966	453
**Woodside Hall Knollton Kesta	7	81	Mar	1902	91	4973	237
s. Franchester Knollton		d. Woodside Hall Kind Gloria					
**Zimalcrest King's Rose	6	300	Feb	867	47	12545	657

COKER, GRADY N., NEJASCO FARM, CANTON, GA. ARHT

*+Belmont View Brilliant's Babs	Jr3	291	Mar	836	40	9179	421
*+Belmont View Fashion's Anice	Sr4	72	Mar	1337	57	3214	147
s. Sky Brook Rose Maxim's Fashion		d. Wendy of Miller Farm					
*¶Belmont View Fashion's Delta	Jr4	235	Mar	988	44	8802	386
*+Belmont View Ned's Angora	Jr4	67	Mar	1241	59	2770	140
s. Quail Roost King Ned		d. Snowball's Imitation					
*+Belmont View Ned's Tanny	5	67	Mar	1235	58	2792	140
s. Quail Roost King Ned		d. Belmont View Margaret					
+Clear Springs' Royal Carol	Jr3	66	Mar	957	45	2197	112
s. Majesty's Rose's Royal		d. Clear Springs' Queen Flora					
*Coker Butterfat Fair	5	212	Mar	1292	59	9337	414
+Ilehee Rose	5	181	Mar	870	39	5390	241
*Ivadale's Maxim's Princess	Sr4	164	Mar	866	44	6418	302
+Loch Lomond Radiant's Anne	7	305	Mar	175	8	10039	409
+Majestic Maxanne	Jr3	305	Mar	263	15	8741	467
¶Maxim Brilliant Maybelle	7	218	Mar	674	39	6064	349
*Midview Valor's Twilight	Sr4	227	Mar	1451	69	11549	509
*+Mo-La-Jac Virginian's Dorine	Jr3	305	Dec	199	14	7383	431
**My Own Maxim Vivian	Sr3	212	Mar	835	43	6872	328
*Nejasco Choice's Amy	6	365	Feb	232	14	9329	500
+Nejasco Francis' Clara	Jr3	57	Mar	1079	50	1989	102
s. Quail Roost Noble Francis		d. Jean's Oakhurst Clara					
¶Nejasco Gazer Fannie	Jr2	126	Mar	1119	53	4685	222
¶Nejasco Meteor Laxie	Sr2	25	Feb	743	37		
s. Riegeldale Emory's Meteor		d. Traxler's Ideal's Lucy					
+Nejasco Meteor's Dolly	Sr2	305	Dec	407	23	8020	416
+Nejasco Meteor's Fannie	Jr3	64	Mar	1126	56	2410	113
s. Riegeldale Emory's Meteor		d. Nejasco King's Fancy					
¶Nejasco Phil's Alicia	Sr2	77	Mar	1392	59	3303	132
s. Coldspring's Royal Philosopher		d. Blakeford Patricia					
¶Nejasco Phil's Dale	Jr2	110	Mar	1252	54	4719	196
*+Nejasco Rilma's Noble Pet	Jr4	305	Feb	537	32	9192	455
Nejasco's Noble Laxey	Sr3	211	Mar	998	50	7187	354
¶Riegeldale Max's Babette	Jr2	212	Mar	794	47	5798	322
*+Stroudcrest Piper's Dawn	7	118	Mar	1256	50	5048	202
+Twin Elms Arlene	7	155	Mar	1142	50	6062	283
+Whippernock's Buttercup	5	117	Mar	1118	50	4833	228

§COLLINS, WAYNE D., WINSTON-SALEM, N. C. ARHT

*+Hillbright Hazel	8	305	Mar	658	33	11243	493
*+Lucky Viscountess	7	305	Mar	390	24	8606	456

§CONE, J. H., CONE'S DAIRY, PLANT CITY, FLA. ARHT

+Beaver Creek Dueweese	9	75	Mar	1325	59	3072	130
s. Klondike Kim		d. Dueweese of Edisto Farms					
*+Cone Claire's Clovia	Jr3	188	Mar	702	34	5361	276
+Cone's Cavalier's Beauty	Jr2	305	Feb	445	21	8142	389
+Cone's Cavalier's Heiress	Sr2	43	Mar	1139	55	1402	68
s. Riegeldale Emory's Cavalier		d. Beaver Creek Dueweese					
+Cone's Cavalier's Joyce	Jr2	301	Feb	606	30	8001	368
+Cone's Cavalier's Macy	Jr2	180	Mar	694	36	4465	227
+Cone's Cavalier's Mauve	Jr2	139	Mar	447	25	2312	127
+Cone's Cavalier's Sherie	Jr2	158	Mar	585	32	3312	170
+Cone's Clairvoyant Bett	Jr2	189	Mar	503	25	3687	178
+Cone's Clairvoyant Dream	Sr2	50	Mar	730	32	1128	50
s. Riegeldale Ben's Clairvoyant		d. Cone's Cavalier's Secret					
+Cone's Clairvoyant Duane	Sr2	160	Mar	742	37	4014	192
+Cone's Clairvoyant Helena	Jr2	139	Mar	721	37	3556	173
s. Riegeldale Ben's Clairvoyant		d. Cone's Cavalier Helen					
+Cone's Clairvoyant Lassie	Jr2	181	Mar	800	38	4890	219
+Cone's Clairvoyant's Blossom	Jr2	182	Mar	553	29	3888	175
+Cone's Prince's Rosa	Jr2	305	Feb	323	12	7110	356
+Cone's Roscoe's Ann	Jr2	164	Mar	689	35	3686	181

CONOVER, CLIFFORD L., CONOVER'S HIGHTSTOWN GUERNSEY DAIRY, HIGHTSTOWN, N. J.

*Commander's Betty of Mercer	Sr4	148	Mar	1694	88	8842	447
*Commander's Hope of Mercer	6	319	Mar	920	57	12837	717
Conover's Andy's Betty	Jr2	174	Mar	1227	67	6949	358
Conover's Levity King's Hope	Jr2	85	Mar	1364	64	3690	175
s. Green Meads Levity King		d. Lad's Hope of Mercer					
Conover's Royal's Hope	Jr2	224	Mar	1211	53	8513	373
Conover's Royal's Queen	Jr2	193	Mar	1130	59	7121	354
Conover's Royal's Valentine	Jr2	218	Mar	882	46	7144	358
*Lad's Blanchette of Mercer	6	365	Feb	922	43	19079	881
Mars' Shirley of Mercer	Jr3	133	Mar	1420	74	6525	340
Royal's Anita of Mercer	Sr2	189	Mar	1364	71	8973	427
Royal's Gold May of Mercer	Jr4	63	Mar	1965	87	3877	175
s. Hill Girt May Royal		d. Glen's Gold May of Mercer					

CONOVER, CLIFFORD L., MR. & MRS., CONOVER'S HIGHTSTOWN GUERNSEY DAIRY, HIGHTSTOWN, N. J.

Commander's Beauty of Mercer	Sr3	349	Mar	650	40	12963	725
Fairacres Jericho's Bambi	Jr4	90	Mar	1362	62	4310	204
s. Coldspring's B. R. Jericho		d. Coldspring's Romulus' Julia					
Fairacres Jericho's Dahlia	Jr3	90	Mar	1249	53	3872	164
s. Coldspring's B. R. Jericho		d. Fairacres Hardwick's Sweet Pea					
*King's Cinderella of Mercer	Sr4	95	Mar	1748	82	5446	259
King's Millie of Mercer	Jr3	265	Mar	1379	77	12035	671
Lad's Artemis of Mercer	6	34	Mar	2196	103	2363	110
s. Glenburnie Golden's Lad		d. Lady's O. K. Wallie of Mercer					
*Lad's Wallie of Mercer	7	243	Mar	1557	81	13182	674
*Langvalley Nanita Avalon	5	365	Mar	260	13	19298	907
*L. O. K.'s Wallie of Mercer	6	182	Mar	1629	71	9829	456
*Royal's Wallie of Mercer	Sr3	335	Mar	1158	52	14771	677

CONOVER, CLIFFORD L., MRS., CONOVER'S HIGHTSTOWN GUERNSEY DAIRY, HIGHTSTOWN, N. J.

L. O. K.'s Etta of Mercer	Jr3	108	Mar	1675	82	6205	295

§COOPER, E. G. & J. C., CENTURY ASH FARM, JOHNSTON, R. I. ARHT

+Fairholm's Noble Evelyn	Jr2	54	Mar	964	47	1634	75
s. Pharos Indenture's Hoxie		d. Birchtree Miss Evelyn					
*+Maple Lawn Starlight	Sr3	38	Mar	1268	57	1526	72
s. Greenway Watchful		d. Maple Lawn Granilda					
+Sunnyfields Dremita	Jr4	212	Feb	639	23	6027	228
+Twinwing Lady Joanne	Sr3	166	Feb	586	31	4179	206

CORPENING, GADEN O., TRYON, N. C. ARHT

Queen's Princess of Mills River	Sr4	98	Mar	1369	60	4696	210
s. Quail Roost Maxim's Medford		d. Sam's Queen of Mills River					

COTTING, C. E., CHEDCO FARM, BERLIN, MASS.

*Charity of Pleasant Hill	6	113	Mar	1616	94	6790	370
*Chedco Bluebell	5	65	Mar	1790	99	3835	187
s. Flying Horse Lute's Colonel		d. Chedco Alice Blue Bell					
Chedco Bonita	Sr4	365	Feb	209	16	9183	598
*Chedco Candida	6	365	Dec	481	28	14159	747
Chedco Colleen	Sr2	168	Mar	937	57	5608	296
Chedco King's Lady	Jr2	290	Mar	936	53	9961	490
Chedco Mary Chilton	Sr2	365	Mar	170	11	8880	537
Chedco Merle	Sr2	335	Mar	886	47	9821	457
Chedco Utopia	Jr2	74	Mar	1250	64	2961	141
s. Sterlingold Melinda's Majesty		d. Pine Manor King's Utopia					
Chedco Westeria	Sr3	365	Mar	110	7	7497	467
Haven Hill Melba's S. Lesire	Sr2	316	Mar	802	51	9478	535
*Hominy Hill Sarah	Jr4	365	Mar	317	20	14313	757

COWHAM, C. F., COWHAM FARM, JACKSON, MICH. ARHT

Cowham Farm Don's Philea	Jr2	365	Mar	183	9	11434	551

§CRAIG, JAMES P., CRAIGLAND FARMS, MUKWONAGO, WIS. ARHT

+Virginia Kay of Craigland	#Sr2	291	Nov	126	7	6046	296

§CRAIG, R. A., DR. & MRS., LEAFY LANE FARM, KOKOMO, IND. ARHT

*+Leafy Lane Golden Gleam	6	182	Mar	927	44	7980	417
*+Leafy Lane Matchless Autumn	Jr3	76	Mar	1388	67	3559	160
s. Gayoso Levity Matchless		d. Sun Gold of Leafy Lane					
*+Leafy Lane Matchless Desire	Sr3	287	Mar	573	31	7961	392
*+Leafy Lane Matchless Echo	Sr3	151	Mar	734	42	4540	237
s. Gayoso Levity Matchless		d. Eda of Leafy Lane					
*+Leafy Lane Matchless Gentle	Jr4	137	Mar	897	48	4755	231
+Leafy Lane Matchless Sundial	Jr2	232	Mar	556	27	5097	259
+Leafy Lane Matchless Sweety	Jr2	257	Mar	653	39	6302	342
+Leafy Lane Royal Repose	Sr2	90	Mar	1025	46	3292	155
+Leafy Lane Royal Serene	Jr2	132	Mar	862	42	4130	188
*+Leafy Lane Spotlight	5	200	Mar	824	43	6688	363

§CUNNINGHAM, ALAN, MRS., MILLBORN FARM, MILLIS, MASS. ARHT

*+Birchfield N Theta	Jr3	111	Mar	1265	58	4708	207
+Millborn April Belle	Jr2	186	Mar	605	39	4070	248
*+Millborn Blue Moon	Jr3	284	Mar	537	34	7346	395
+Millborn Juno	Jr2	162	Mar	979	49	5333	244
*+Millborn March	Sr4	202	Mar	1044	45	7764	322
*+Millborn May Day	9	305	Feb	365	20	10007	479
*+Millborn May Fair	6	305	Feb	205	13	7907	444
*+Millborn Merriment	11	32	Mar	1330	62	1361	63
s. Langwater Ruralist		d. Millborn Merrilee					
+Millborn Milkmaid	Jr2	152	Mar	925	54	4959	237

CURTISS CANDY COMPANY, CARY, ILL. ARHT

*Adohr Eldor Pearlette	10	294	Mar	869	48	10790	511
¶Curtiss Candy Ace's Dream	Jr3	305	Mar	537	24	7931	339
Curtiss Candy Camelia	Sr2	365	Feb	35	1	11662	529
*Curtiss Candy Col Pendant	Jr3	363	Mar	253	14	10542	474
*Curtiss Candy Col. Rosy	Jr3	365	Mar	350	20	11225	559
Curtiss Candy Debutante	Jr3	365	Mar	86	4	9995	502
Curtiss Candy Fancy Chic	Sr2	365	Feb	54	2	13147	563
Curtiss Candy Hibiscus	Jr2	267	Feb	695	35	7857	367
**Curtiss Candy Humming Bird	5	196	Mar	1014	44	8669	362
Curtiss Candy Junco	Sr2	365	Feb	256	12	11114	493
Curtiss Candy Larkspur	Jr2	338	Mar	624	34	8702	408
*Curtiss Candy Levity Charlotte	9	335	Mar	1042	57	15517	772
*Curtiss Candy Levity Destiny	7	137	Mar	1518	62	7194	295
*Curtiss Candy Levity Starlight	Sr4	198	Mar	1263	59	9924	447
Curtiss Candy Lucky Dream	Jr2	313	Mar	661	31	9713	446
Curtiss Candy Merry Lass	Jr3	358	Mar	578	25	10000	420
*Curtiss Candy Noble Deborah	6	59	Mar	1785	76	3513	151
s. Curtiss Candy Levity Chum		d. Quail Roost Noble Primrose					
*Curtiss Candy Noble Primrose	Sr3	270	Mar	718	42	9985	525
*Curtiss Candy Pewee	Sr3	137	Mar	1016	40	5666	213
Curtiss Candy Proud Babette	Jr2	55	Mar	1124	42	2038	79
s. Curtiss Candy Noble Curtiss		d. Langvalley Levity Babette					
Curtiss Candy Proud Dream	Jr2	329	Mar	612	32	8477	399
Curtiss Candy Proud Jane	Jr2	355	Mar	652	37	9648	496
¶Curtiss Candy Proud Jewel	Jr2	151	Feb	843	41	4624	214
Curtiss Candy Proud Lady	Jr2	264	Mar	784	39	7890	347
Curtiss Candy Proud Lotus	Jr2	84	Mar	1255	51	3601	140
Curtiss Candy Proud Pansy	Jr2	68	Mar	1075	44	2400	93
s. Curtiss Candy Noble Curtiss		d. Hominy Hill Pansy					
Curtiss Candy Proud Patsy	Jr2	344	Mar	682	35	10197	536
Curtiss Candy Proud Quadrant	Jr2	338	Mar	730	38	10982	530
Curtiss Candy Proud Rheba	Jr2	306	Mar	782	38	9387	445

Curtiss Candy Proud Thelda	Sr2	336	Mar	638	32	8772	430
*Lookout Valley Levity Lucille	Jr4	310	Mar	785	39	11669	522
Wey Acres Bruce's Glory	Jr2	298	Mar	641	34	7849	411
Wey Acres Bruce's Lydia	Jr2	313	Mar	612	34	7871	404

§DAINES, C. J., CACHE MEADOW FARM, LOGAN, UTAH. ARHT

+Cache Meadow Aurose	Jr3	84	Feb	1028	44	3511	159
s. Cache Meadow Phillip		d. Theo-Vale Royal Adrian					
+Cache Meadow Delfa	Jr3	218	Feb	340	18	4521	225
+Cache Meadow Deviva	Sr2	188	Feb	570	32	4549	258
+Cache Meadow Dewrissa	Jr3	118	Feb	656	44	3710	223
+Cache Meadow Dorthe	Jr4	15	Dec	457	21		
s. Cache Meadow Piper		d. Cache Meadow Dorthy					
+Cache Meadow Malina	5	44	Feb	1059	43	1600	65
s. Chicona Corporal		d. Cache Meadow Mochow					
*+Cache Meadow Margerette	#5	304	Nov	451	29	9669	544
+Cache Meadow Melody	Jr2	150	Feb	645	34	4231	210
*+Cache Meadow Melvina	Sr3	278	Feb	300	17	6656	346
*+Cloverleaf Daisy's Daffodil	10	197	Feb	696	49	6281	357
*+Cloverleaf Daisy's Seven Up	5	254	Feb	580	23	8632	405
+Cloverleaf Dot's Phyllis	5	171	Feb	648	37	5184	282
+Lord-S-Acres Carolyn	Jr4	217	Feb	487	29	5748	300
+Theo-Vale Royal Allenda	Jr2	155	Feb	882	36	5728	230
+Theo-Vale Royal Beira	Jr2	160	Feb	978	43	5929	275
+Theo-Vale Royal Ellisa	Jr2	149	Feb	603	31	4070	192
+Theo-Vale Royal Mernette	Jr2	89	Feb	988	38	3210	136
s. Theo-Vale Double Royal		d. Theo-Vale Theda					
+Theo-Vale Royal Xora	Jr2	126	Feb	772	40	3957	202

§DAINES, DWYTH M., CACHE MEADOW FARM, LOGAN, UTAH. ARHT

+Cache Meadow Decorum	Jr2	265	Feb	720	41	8477	421
*+Cache Meadow Doloria	Jr3	263	Feb	364	21	6160	324
+Claudianna of Chicona	Jr4	47	Feb	1132	60	1877	99
s. Chicona Pablo		d. Claude of Chicona					
+Cloverleaf Violet's Lady	Jr4	232	Feb	148	6	4031	201

§DANCER, DWAIN, JACKSON, MICH. ARHT

+Cowham Farm Le-Fern	Jr2	212	Mar	754	37	5019	230

§DANCER, H. M., JACKSON, MICH. ARHT

+Cowham Farm King's Fern	Sr2	121	Mar	615	37	2795	150
+Cowham Farm Lad's Chum	Jr3	305	Mar	835	40	10370	431
+Cowham Farm Lad's Tressine	Jr3	292	Mar	821	53	8289	480
+Cowham Farm Queenie's Tress	Sr3	203	Mar	1026	57	6828	340
*+Cowham Farm Rex's Dondoro	Jr4	128	Mar	1080	54	4898	242
*+Cowham Farm Rex's Gemie	Sr4	121	Mar	1363	60	5795	258
+Cowham Farm Sensational Abbie	Jr3	79	Mar	892	40	2364	102
s. Shoal Falls Don Sensation		d. Cowham Farm Phil's Abell					

DeKORTE, JAMES, FRANKLIN LAKE DAIRY FARM, SUSSEX, N. J.

**¶Franklin Lake's Ada	7	305	Feb	25	1	12007	661
**¶Franklin Lake's Amulet	7	200	Mar	1262	62	9504	466
**Franklin Lake's Annamae	8	88	Mar	1254	58	3658	168
s. Stadacona Master		d. Stadacona Lillian					
**¶Franklin Lake's Carolyn	5	305	Mar	33	1	13664	621
**¶Franklin Lake's Cedar	5	200	Mar	1449	60	11285	450
**¶Franklin Lake's Cynthia	5	274	Mar	903	46	10786	538
*Franklin Lake's Daisy	5	326	Mar	1105	53	14513	662
¶Franklin Lake's Della	5	305	Mar	653	39	12645	650
**¶Franklin Lakes Diamond	Sr4	304	Mar	878	56	11112	610
**Franklin Lake's Esther	Sr4	54	Mar	2092	89	3411	147
s. Franklin Lakes Butterfat Baron		d. Franklin Lakes Bouquet					
**Franklin Lake's Excellance	Jr4	57	Mar	1562	73	2958	133
s. Franklin Lakes Beau Regent		d. Franklin Lakes Beetle					
¶Franklin Lake's Fashionplate	Jr3	40	Mar	1313	64	1727	84
s. Franklin Lakes Beau Regent		d. Franklin Lake's Candytuft					
¶Franklin Lake's Felicia	Jr3	40	Mar	1283	61	1685	80
s. Two Brooks Masterpiece		d. Stadacona Beauty Lass					
¶Franklin Lake's Gladolia	Sr2	150	Mar	1264	63	6649	318
¶Franklin Lake's Glitter	Sr2	73	Mar	1168	54	2733	131
s. Franklin Lake's Master		d. Avis Acres Blossom					
¶Franklin Lake's Gloria	Sr2	85	Mar	1177	52	3377	147
s. Woodacres Royal Far-View		d. Franklin Lakes Beetle					

DELMORE, NICHOLAS, DELWAKE FARM, FREEHOLD, N. J. ARHT

*Delwake Betty	8	285	Mar	662	33	7853	365
+Delwake Gabriel's Lelah	Sr2	237	Mar	691	37	6144	321
+Delwake Gabriel's Sunnygirl	Jr3	55	Mar	914	43	1597	84
s. Fairlawn Maxim's Gabriel		d. Delwake Sunnygirl					
+Delwake Gabriel's Venus	Jr2	305	Mar	560	32	8393	446
¶Delwake Gab's Abby	Jr2	70	Mar	1201	48	2760	126
s. Fairlawn Maxim's Gabriel		d. Delwake Diana					
¶Delwake Gab's Birdie	Sr2	51	Mar	1481	56	2284	86
s. Fairlawn Maxim's Gabriel		d. Delwake Governor Avi					
+Delwake Gab's Debbie	Jr2	103	Mar	887	42	3052	148
¶Delwake Gab's Inez	Jr2	126	Mar	1027	47	4310	207
+Delwake Gab's Kanita	Jr2	117	Mar	754	34	3019	136
¶Delwake Gab's Martie	Sr2	187	Mar	942	46	6028	302
+Delwake Gab's Serenade	Jr2	212	Mar	570	31	4135	221
¶Delwake G. H. Elegy	Jr2	132	Mar	1143	41	4900	198
¶Delwake G. H. Friendship	Jr2	39	Mar	1035	37	1308	46
s. Gwynllan Hardwick		d. Howella's Judy Ann					
¶Delwake G. H. Marionette	Jr2	192	Mar	685	32	4862	214
+Delwake Gov. Carrol Ann	6	304	Mar	405	20	5999	271
+Delwake Governor's Anna	Sr2	305	Mar	284	15	6717	320
+Delwake Governor's Daisy May	Sr2	302	Mar	644	32	8055	383
*+Delwake Governor's Hazel	Sr3	65	Mar	1268	51	2607	116
s. Governor of Coventry		d. Howella's Hazel					
¶Delwake Governor's Jan	Jr2	305	Feb	341	14	9593	476
¶Delwake Governor's Marlene	Sr2	231	Mar	497	27	4844	243
+Delwake Governor's Paree	Sr2	297	Mar	390	22	5083	258
+Delwake Governor's Rhoda	Sr2	302	Mar	474	34	7377	398
+Delwake Governor's Woodbine	Sr2	217	Mar	564	28	5224	242
+Delwake Gov's Canary	Jr2	53	Mar	584	27	969	48
s. Governor of Coventry		d. Delwake Bluebell					
¶Delwake Gov's Inga	Jr2	65	Mar	1274	55	2530	111
s. Governor of Coventry		d. Delwake Hazel					
¶Delwake Gov's Maida	Jr2	227	Mar	820	40	6745	329
¶Delwake Gov's Millie	Jr2	305	Feb	442	20	9159	451
+Delwake Gov's Sweetie	Sr2	203	Mar	599	33	4686	233
+Delwake Gov's Topaz	Jr2	300	Mar	760	43	8529	445
*+Delwake Grace	5	67	Mar	880	48	1925	110
s. Fairlawn Maxim's Gabriel		d. Delwake C's Sue's Doris					
¶Delwake Hardwick Hazel	Jr2	75	Mar	1213	42	2849	109
s. Gwynllan Hardwick		d. Howella's Hazel					
**Delwake Janis	Sr4	305	Mar	869	41	13106	571
¶Delwake King's Finesse	Jr2	105	Mar	1337	52	4532	190
¶Delwake King's Rhinestone	Jr2	121	Mar	1066	43	4195	169
¶Delwake King's Swingtime	Jr2	75	Mar	1106	40	2656	108
s. Mulhocaway Meadow King		d. Delwake Melody					
¶Delwake King's Tricksey	Jr2	119	Mar	1156	48	4555	192
¶Delwake King's Wynona	Jr2	111	Mar	949	35	3470	137
¶Delwake Sabre's Bertha	Jr2	305	Feb	416	20	10278	468
+Delwake Sabre's Dottie	Sr2	123	Mar	1099	48	4502	194
+Delwake Sabre's Glory	Sr2	238	Mar	692	40	6234	337
+Delwake Sabre's Jettie	Jr2	305	Mar	243	14	5474	280
+Delwake Sabre's Lass	Jr2	208	Mar	547	21	4736	183
¶Delwake Taney	Sr3	305	Mar	45	2	10355	466

DINSMORE DAIRY COMPANY, DINSMORE, FLA. ARHT

+Brays Island Majestic Gloria	Jr2	305	Jan	88	5	6724	332
Dinsmore Conqueror Berline	Jr2	32	Feb	974	34	1103	39
s. Riegeldale Conqueror's Heir		d. Dinsmore Holtra Bertelle					
Dinsmore Conqueror Butternut	Jr2	181	Jan	775	40	4867	200
Dinsmore Conqueror Floss	Jr2	51	Feb	1027	38	1781	66
s. Riegeldale Conqueror's Heir		d. Dinsmore Mayroyal Flossie					
+Dinsmore Conqueror Lillian	Sr2	82	Feb	557	29	1643	75
s. Riegeldale Conqueror's Heir		d. Dinsmore Mayroyal Leilia					
Dinsmore Conqueror Monell	Jr3	65	Feb	1087	45	2344	111
s. Riegeldale Conqueror's Heir		d. Dinsmore Garfield Monica					
*Dinsmore Empress Karen	5	39	Feb	1280	65	1708	87
s. Bournedale Ace's Sovereign		d. Dinsmore Majestic Karen					
+Dinsmore Faymax Alix	Jr3	251	Feb	563	27	5578	246
*Dinsmore Faymax Aurelia	Sr3	227	Feb	706	37	7175	345
+Dinsmore Faymax Dorcas	Jr3	305	Jan	309	18	5349	248
*Dinsmore Faymax Hester	5	41	Feb	1303	58	1829	81
s. Fayroyal's Maxim		d. Dinsmore Gay Hester					
*Dinsmore Faymax Jane	Sr3	160	Feb	744	35	4862	211
Dinsmore Faymax Joe Anne	Jr2	365	Jan	407	23	11045	509
+Dinsmore Faymax Laverne	Sr3	143	Feb	533	26	3115	151
*Dinsmore Faymax Loretta	#Sr3	350	Jan	210	11	11584	480
Dinsmore Faymax Mathilda	Sr2	310	Feb	674	38	8601	399
+Dinsmore Faymax Nancy	Jr2	276	Feb	401	23	5322	246
+Dinsmore Faymax Patricia	Sr2	305	Jan	189	12	7083	308
+Dinsmore Faymax Vickie	Sr2	164	Feb	584	28	4279	192
*Dinsmore Faymax Virgie	#Jr4	351	Jan	402	24	10643	5[illegible]3
*Dinsmore Garfield Virgilia	5	316	Feb	825	35	13215	592
Dinsmore General Gladine	Sr2	213	Feb	648	34	5372	261
+Dinsmore Jury Edine	Sr2	200	Feb	499	22	3865	156
+Dinsmore Jury Edith	Sr2	156	Feb	554	30	3571	163
+Dinsmore Jury Emerola	Sr2	98	Feb	607	21	2237	71
s. Dinsmore Juryman		d. Dinsmore Royal Emerola					
+Dinsmore Jury Fantasy	Sr2	62	Feb	682	32	1556	74
s. Dinsmore Juryman		d. Dinsmore Maxmost Fayette					
+Dinsmore Jury Freya	Sr2	75	Feb	613	26	1659	67
s. Dinsmore Juryman		d. Dinsmore Valmax Freya					
Dinsmore Jury Glenda	Sr3	48	Feb	1295	47	2060	76
s. Dinsmore Juryman		d. Dinsmore Queen Gertrude					
+Dinsmore Jury Gloaming	Jr2	43	Feb	771	30	1173	45
s. Dinsmore Juryman		d. Dinsmore Mayroyal Glorietta					
Dinsmore Jury Irenetta	Sr2	113	Feb	930	42	3669	167
+Dinsmore Jury Kaloolah	Jr2	39	Feb	769	38	1070	53
s. Dinsmore Juryman		d. Dinsmore Maxmost Kaomeo					
Dinsmore Jury Minerva	Sr2	351	Feb	602	34	9471	429
Dinsmore Jury Vienette	Jr2	138	Feb	870	41	3920	185
*Dinsmore Lelah	11	328	Feb	629	36	10193	483
+Dinsmore Levity Favorite	Jr3	155	Feb	741	37	4124	209
Dinsmore Levity Hazel	Jr3	51	Feb	1162	42	1975	77
s. Gayoso Coronation Levity		d. Gayoso Lady Hazel					
*Dinsmore Majestic Danice	Sr3	125	Feb	1116	47	5035	193
+Dinsmore Majestic Deanna	Sr2	57	Feb	761	33	1497	65
s. Dinsmore Majestic Rose King		d. Dinsmore Glorious Dewdrop					
+Dinsmore Majestic Elise	Sr2	178	Feb	590	26	4202	182
Dinsmore Majestic Elvira	Sr2	79	Feb	710	29	1721	75
s. Dinsmore Majestic Rose King		d. Dinsmore Maxmost Emlyn					
*Dinsmore Majestic Eulalie	6	100	Feb	1269	61	4187	197
+Dinsmore Majestic Fayma	Sr2	111	Feb	670	29	2731	106
*Dinsmore Majestic Georgella	5	105	Feb	1458	66	5163	224
+Dinsmore Majestic Glory Girl	Sr2	305	Jan	608	33	7253	342
+Dinsmore Majestic Ima	Jr3	190	Feb	649	28	4897	211
Dinsmore Majestic Isabinda	Sr2	59	Feb	1045	40	2044	87
s. Dinsmore Majestic Rose King		d. Dinsmore Mayroyal Issie					
*Dinsmore Majestic Janice	Sr3	113	Feb	1163	47	4803	184
*Dinsmore Majestic Kewpie	Sr4	134	Feb	1177	42	5511	238
*Dinsmore Majestic Marionette	Sr4	365	Jan	20		13521	493
+Dinsmore Majestic Maude	Sr2	298	Feb	657	29	8693	340
+Dinsmore Majestic Myrt	Jr3	195	Feb	543	28	4712	229
+Dinsmore Majestic Nona	Jr2	126	Feb	581	27	2732	132
Dinsmore Majestic Primula	Sr2	209	Feb	653	30	5391	243
Dinsmore Majestic Semblance	Jr2	365	Jan	787	34	10995	440
+Dinsmore Maple Connie	Sr2	291	Feb	519	25	6712	310
+Dinsmore Maxmost Butterfly	Jr2	68	Feb	698	30	1750	80
s. Quail Roost Maxmost		d. Dinsmore Royal Buttercup					
Dinsmore Maxmost Effie	Sr2	196	Feb	744	34	5656	236
*Dinsmore Maxmost Ellie	5	55	Feb	1295	58	2367	118
s. Quail Roost Maxmost		d. Dinsmore Empress Isabelle					
*Dinsmore Maxmost Essie	Jr4	365	Jan	228	15	10011	499
*Dinsmore Maxmost Evaline	Sr3	224	Feb	729	37	6861	286
*Dinsmore Maxmost Honoria	6	231	Feb	856	51	8693	460
*Dinsmore Maxmost Ilene	Sr3	82	Feb	959	48	2821	149
s. Quail Roost Maxmost		d. Dinsmore Faymost Irene					
Dinsmore Maxmost Ishbel	Sr3	183	Feb	680	36	5277	219
+Dinsmore Maxmost Jubilina	Sr2	123	Feb	501	24	2353	114
+Dinsmore Maxmost Karenina	Sr2	69	Feb	746	34	1831	80
s. Quail Roost Maxmost		d. Dinsmore Majestic Karen					
*Dinsmore Maxmost Magda	7	42	Feb	1222	57	1748	82
s. Quail Roost Maxmost		d. Dinsmore Gay Maggie					
*Dinsmore Maxmost Priss	5	354	Feb	612	36	10897	529

Dinsmore Maxmost Tina	Sr2	365	Feb	395	23	10015	480
+Dinsmore Maxmost Velvet	Jr3	162	Feb	523	23	3489	156
+Dinsmore Maxmost Warbler	Sr2	303	Feb	516	29	7396	362
*Dinsmore Maxmost Zada	Jr4	139	Feb	984	46	5217	227
*Dinsmore Mayroyal Abigail	5	226	Feb	1021	52	8613	395
+Dinsmore Mayroyal Alene	Sr2	262	Feb	425	19	5593	223
Dinsmore Mayroyal Denese	Sr2	72	Feb	795	36	1987	74
s. Foremost May Royalty		d. Dinsmore Royal Dorcas					
+Dinsmore Mayroyal Dulcie	6	229	Feb	516	27	5878	240
*Dinsmore Mayroyal Eden	Sr4	115	Feb	922	37	3871	149
+Dinsmore Mayroyal Effie	Jr2	278	Feb	470	21	6303	261
Dinsmore Mayroyal Elnora	Sr2	210	Feb	779	35	6195	251
*Dinsmore Mayroyal Elva	Jr4	195	Feb	1037	47	7860	324
*Dinsmore Mayroyal Emily	Jr4	164	Feb	955	43	5728	259
+Dinsmore Mayroyal Flora	Sr2	76	Feb	498	19	1447	57
s. Foremost May Royalty		d. Dinsmore Mayroyal Floral					
*Dinsmore Mayroyal Floral	5	154	Feb	809	36	4767	220
*Dinsmore Mayroyal Florida	Sr3	158	Feb	1060	53	6269	304
*Dinsmore Mayroyal Flossie	5	293	Feb	778	33	9748	384
+Dinsmore Mayroyal Gaiety	Sr2	71	Feb	619	29	1597	66
s. Foremost May Royalty		d. Dinsmore Queen Gail					
*Dinsmore Mayroyal Gertrude	Jr4	365	Feb	370	18	12843	491
*Dinsmore Mayroyal Gipsey	Sr3	151	Feb	990	50	6138	297
+Dinsmore Mayroyal Honey	Sr2	211	Feb	562	30	4980	211
+Dinsmore Mayroyal Ivy	Sr2	165	Feb	497	24	3268	158
Dinsmore Mayroyal Juliette	Sr2	66	Feb	958	29	2209	75
s. Foremost May Royalty		d. Dinsmore Empress Juliet					
+Dinsmore Mayroyal Kyrta	Sr2	173	Feb	392	18	2884	127
*Dinsmore Mayroyal Leilia	Sr4	345	Feb	678	44	10671	523
*Dinsmore Mayroyal Margy	Jr4	361	Feb	784	38	13479	579
Dinsmore Mayroyal Pina	Sr2	238	Feb	926	38	7905	315
*Dinsmore Mayroyal Ruby	Sr3	180	Feb	1008	41	6362	250
Dinsmore Mayroyal Sis	#Sr2	340	Jan	65	3	9554	430
*Dinsmore Mayroyal Sophia	Sr3	345	Jan	858	49	11520	492
Dinsmore Mayroyal Stella	Sr2	335	Feb	707	35	9465	390
*Dinsmore Mayroyal Willow	Jr4	100	Feb	1120	53	4032	186
*Dinsmore Mayroyal Winnie	5	132	Feb	1319	71	6773	306
*Dinsmore Mistress Arlene	6	365	Jan	599	31	10947	487
+Dinsmore Mistress Buttermaid	Jr3	227	Feb	759	33	6462	261
+Dinsmore Mistress Ripple	Sr3	46	Feb	768	37	1276	62
s. Dinsmore Master Max		d. Dinsmore Queen Ripple					
+Dinsmore Noble Blossom	Jr2	56	Feb	693	36	1396	65
s. Quail Roost Noble Yeoman		d. Dinsmore Valmax Blossom					
+Dinsmore Noble Claudine	Sr2	37	Feb	864	33	1127	43
s. Quail Roost Noble Yeoman		d. Dinsmore Chloe					
*Dinsmore Noble Daylight	Sr4	365	Feb	812	37	15556	653
Dinsmore Noble Ellen	Sr2	365	Jan	424	23	10513	500
+Dinsmore Noble Eula	Jr2	103	Feb	541	23	2095	86
*Dinsmore Noble Fawn	Jr3	163	Feb	937	54	5692	291
+Dinsmore Noble Finnie	Sr2	105	Feb	546	23	2179	92
Dinsmore Noble Formosa	Sr3	100	Feb	1062	48	3634	174
Dinsmore Noble Gipinda	Sr2	120	Feb	1059	45	4074	171
+Dinsmore Noble Harp	Sr2	80	Feb	498	19	1621	65
s. Quail Roost Noble Yeoman		d. Dinsmore Royal Fife					
Dinsmore Noble Hulda	Sr2	101	Feb	790	32	2758	110
+Dinsmore Noble Ida	Jr3	142	Feb	693	27	3815	130
+Dinsmore Noble Idalade	Sr2	188	Feb	597	26	4163	163
+Dinsmore Noble Idalene	Sr2	287	Feb	485	26	6594	311
Dinsmore Noble Idealiza	Jr2	67	Feb	921	36	2110	86
s. Quail Roost Noble Yeoman		d. Dinsmore Majestic Ideal					
*Dinsmore Noble Kathy	Jr4	108	Feb	1248	54	4730	213
Dinsmore Noble Kim	Jr2	200	Feb	822	42	6305	293
+Dinsmore Noble Leafy	Jr2	305	Jan	343	17	9256	370
Dinsmore Noble Lou	Sr2	365	Feb	395	19	12735	530
+Dinsmore Noble Lucia	Jr2	190	Feb	488	23	4019	172
*Dinsmore Noble Mamie	Sr4	93	Feb	1205	65	4061	203
*Dinsmore Noble May	Sr3	143	Feb	810	34	4637	191
*Dinsmore Noble Mayflower	Sr4	119	Feb	1242	54	5481	238
*Dinsmore Noble Rosalie	Jr3	157	Feb	781	37	5020	233
+Dinsmore Noble Sheila	Sr2	61	Feb	738	33	1631	75
s. Quail Roost Noble Yeoman		d. Dinsmore Mistress Sybil					
+Dinsmore Noble Thedra	Sr2	41	Feb	743	28	1076	41
s. Quail Roost Noble Yeoman		d. Dinsmore Mistress Thedra					
+Dinsmore Noble Twinkle	Jr3	56	Feb	843	34	1632	66
s. Quail Roost Noble Yeoman		d. Dinsmore Maxmost Sparkle					
Dinsmore Noble Valeria	Jr2	344	Feb	591	35	9243	471
+Dinsmore No Max Drusa	Sr2	143	Feb	687	31	3620	158
+Dinsmore No Max Flavia	Sr2	49	Feb	681	33	1209	59
s. Quail Roost No Max King		d. Dinsmore Maxmost Flavia					
+Dinsmore No Max Flo	Sr2	66	Feb	742	31	1712	72
s. Quail Roost No Max King		d. Dinsmore Maxmost Floriane					
+Dinsmore No Max Hildesia	Sr2	37	Feb	768	32	985	41
s. Quail Roost No Max King		d. Dinsmore Mayroyal Hildie					
+Dinsmore No Max Hopeful	Jr3	181	Feb	558	25	3622	171
+Dinsmore No Max Julep	Sr2	177	Feb	489	25	3625	176
*Dinsmore Queen Finnie	Sr4	306	Feb	568	26	8587	373
*Dinsmore Queen Florie	5	344	Feb	930	43	12984	506
*Dinsmore Queen Hilda	Jr3	365	Jan	288	14	13190	549
*Dinsmore Queen Julia	#5	340	Jan	316	16	11672	497
*Dinsmore Queen Ripple	#5	352	Jan	133	5	11836	519
*Dinsmore Queen Seneca	Sr4	304	Feb	964	42	12399	491
Dinsmore Rosemost Magola	Jr2	61	Feb	868	38	1879	74
s. Dinsmore Rosemost		d. Dinsmore Queen Magola					
Dinsmore Royal Debbie	Jr2	197	Feb	687	37	5074	230
+Dinsmore Royal Hestia	Sr2	141	Feb	499	23	2704	120
+Dinsmore Royal Hildred	Sr2	38	Feb	787	28	1052	38
s. Dinsmore Prince Royal		d. Dinsmore Holtra Hildette					
+Dinsmore Royal Lucretia	Sr2	170	Feb	636	25	4159	170
Dinsmore Royal Mabel	Sr2	77	Feb	1032	38	2620	95
s. Dinsmore Prince Royal		d. Butler Island Janice					
+Dinsmore Royal Rhea	Jr2	173	Feb	554	27	3983	171
Dinsmore Royal Wilmett	Jr2	188	Feb	773	29	5514	202
+Dinsmore Toma	Sr2	41	Feb	815	36	1185	52
s. Dinsmore Mayroyal		d. Dinsmore Queen Tory					
*Gayoso Victor's Dairymaid	5	83	Feb	1364	62	3865	195
s. Coronation Victor		d. Plato's Maid of Frewvale					
+Guernsdel Princess Hazel	Jr2	136	Feb	407	21	2297	110
Knightongale Rose Maria	Jr2	100	Feb	951	34	3177	141
*Mapleton's Maxim Connie	5	51	Feb	1578	75	2604	134
s. Clear Spring's Lucky King		d. Fairlawn Cassie					
Quail Roost Lady Rachel	Jr2	98	Feb	800	45	2689	148

$DODSON, OTIS R., GOOSE VALLEY FARMS, COLONIAL PARK, PA.
ARHT

+Goose Valley Buttercup	Jr2	50	Mar	966	39	1511	61
s. Goose Valley Fearless		d. Goose Valley Betsy					
+Goose Valley Dina	Jr2	195	Mar	688	37	4849	238
*+Goose Valley Favorite	Sr3	127	Mar	943	39	5207	265
Goose Valley Holiday	Sr2	323	Mar	646	39	8072	459
*Goose Valley Lynn	Sr3	177	Mar	921	44	6414	310
+Goose Valley Marvel	Jr2	225	Mar	578	31	5439	264
*+Goose Valley Molly	Jr4	305	Feb	177	9	8095	377
+Goose Valley Myra	Jr2	157	Mar	675	36	4231	215
+Goose Valley Norma	Jr2	225	Mar	738	37	6489	293
Goose Valley Patience	Jr2	257	Mar	778	39	8013	378
Goose Valley Pauline	Jr2	363	Mar	541	32	9036	477
+Goose Valley Pride	Jr2	295	Mar	659	37	7599	391
*+Goose Valley Primrose	Jr3	305	Feb	191	10	9471	466
*Goose Valley Queenie	Sr4	179	Mar	908	35	7217	305
*+Goose Valley Sylvia	#Jr3	263	Feb	75	5	6862	403
*+Rovadale Romeo's Heather	Jr3	109	Mar	910	41	4072	191
*+Rovadale Romeo's Hybiscus	Jr3	41	Mar	1174	59	1517	77
s. Gardenville King's Romeo		d. Lycoming's Ellen of Rovadale					

$DOMASZEK, ANTON, NEW HOPE GUERNSEY FARM, AMHERST JUNCTION, WIS.

*+New Hope Fascinator's Fortune	Jr3	162	Mar	526	27	4790	240
+New Hope Snow Man's Sally	Sr2	184	Mar	795	39	5096	236
s. Curtiss Candy Snow Man		d. New Hope Fascinator's Felicia					

$DOMASZEK, MATT, EST., NEW HOPE GUERNSEY FARM, AMHERST JUNCTION, WIS.

New Hope Fascinator's Jasalyn	Jr2	365	Feb	86	4	9350	446
New Hope Fascinator's Roberta	Sr2	365	Mar	82	5	8974	470
+New Hope Snow Man's Flake	Sr2	216	Mar	557	32	5095	248

$DOMASZEK, RAYMOND, HI-HOPES FARM, AMHERST JUNCTION, WIS.
ARHT

*+Hi-Hopes Dolly	8	49	Mar	1634	70	2514	108
s. New Hope Grandee's Galmead		d. Malloy Constant's Dolly					
*+Hi-Hopes F. Flossie	Jr3	305	Feb	591	31	12448	587
+Hi-Hopes F. Lady	Jr2	104	Mar	1111	43	3807	160
s. Boulder Bridge Fascinator		d. Hi-Hopes Winner's Lady					
+Hi-Hopes S. M. Bonnie	Sr2	203	Mar	945	42	6668	285
*+Hi-Hopes S. M. Delora	Sr3	205	Mar	776	39	6258	321
+Hi-Hopes S. M. Flossie	Sr2	181	Mar	962	50	6090	304
+Hi-Hopes S. M. Honey	Sr2	200	Mar	982	43	6814	283
+Hi-Hopes S. M. Krystal	Sr2	202	Mar	871	41	6273	292
+Hi-Hopes S. M. Pride	Jr3	229	Mar	635	34	7124	331
+Hi-Hopes S. M. Rosette	Jr2	229	Mar	970	49	7938	392
*+Hi-Hopes S. M. Rosie	Jr3	305	Mar	371	19	13376	628
+Hi-Hopes S. M. Sue	Jr2	116	Mar	1111	53	4262	200
s. Curtiss Candy Snow Man		d. Hi-Hopes Winner's Janice					
*+Hi-Hopes Winner's Dolly	7	42	Mar	1743	88	2283	116
s. Meadow Lodge King's Winner		d. Hi-Hopes Grandee's Dolly					
*+Hi-Hopes Winner's Khan	7	54	Mar	1952	83	3279	141
s. Meadow Lodge King's Winner		d. Stonehurst Khan					
+Malloy Fascinator's Fancy	Sr2	175	Mar	1008	55	6168	315

$DOWNEY, FRED C., WOODSIDE HALL FARMS, WILLIAMSPORT, MD.
ARHT

+Woodside Hall Founder's Odessa	Sr2	221	Mar	608	33	5865	293
+Woodside Hall Founder's Olive	Jr3	72	Mar	739	33	1860	89
s. Coldspring's Romulus Founder		d. Woodside Hall Lady Louise					
+Woodside Hall Founder's Orange	Sr2	258	Mar	488	31	4850	284
+Woodside Hall Founder's Patina	Sr2	198	Mar	733	33	5537	249
*+Woodside Hall Ideal Nancy	Jr4	248	Mar	830	44	7362	365
*+Woodside Hall Ideal Odeen	Jr3	243	Mar	650	36	6101	317
*+Woodside Hall Ideal Olga	Jr3	202	Mar	769	38	5632	262
*+Woodside Hall Just Marigold	5	157	Mar	1171	60	6850	339
*+Woodside Hall Lady Marilyn	5	63	Mar	1406	64	2831	131
s. Blakeford Mikado		d. Sunnysage K. Cathrine					
+Woodside Hall Ne Pauline	Jr2	108	Feb	619	31	2620	124
*+Woodside Hall Notion	Sr3	212	Mar	659	35	5823	278
*+Woodside Hall Romeo's Noel	Sr3	125	Mar	927	47	4437	196
*+Woodside Hall Romeo's Opal	Sr3	102	Mar	971	49	3738	196
*+Woodside Hall Romeo's Orbit	Jr3	108	Mar	878	45	3628	193
*+Woodside Hall Romeo's Oriole	Jr3	125	Mar	867	44	4195	203
+Woodside Hall Romeo's Pansy	Sr2	196	Mar	654	33	5043	231
+Woodside Hall Romeo's Patsy	Jr2	192	Mar	480	26	3633	186
+Woodside Hall Romeo's Pearl	Sr2	216	Mar	559	25	4586	200
+Woodside Hall Romeo's Peggy	Sr2	218	Mar	554	32	4919	235
+Woodside Hall Romeo's Petunia	Jr2	130	Mar	915	41	4543	197
+Woodside Hall Romeo's Playgirl	Jr2	159	Mar	448	22	2820	134
+Woodside Hall Romeo's Plum	Jr2	236	Mar	679	29	5816	225
+Woodside Hall Romeo's Pride	Jr2	129	Mar	566	29	2636	128

DUNWALKE FARM, INCORPORATED, FAR HILLS, N. J. ARHT

*+Caumsett Harbor Becky	5	164	Mar	1397	67	8028	370
*Delwake Donna	5	289	Mar	1437	65	15960	721
*+Delwake Gabriel's Girlie	7	305	Feb	274	16	11986	633
*Delwake Gab's Butterfat	5	147	Mar	1463	73	7728	403
*Dorella Elect's Shirley	11	34	Mar	2028	93	2208	101
s. Chuckanut Elect		d. Dorella Rival's Sunny Girl					
*+Dunwalke Blanche	5	87	Mar	1374	75	3950	197
s. Dunwalke's Leader's Governor		d. Dunwalke Grace's Maggie					
*+Dunwalke Classy	Jr4	32	Mar	1758	80	1797	81
s. Hominy Hill Rex		d. Dunwalke King's Lady					
Dunwalke Damsel	Jr2	365	Feb	167	10	13626	761
*+Dunwalke Darling	Jr4	59	Mar	1402	63	2576	122
s. Hominy Hill Rex		d. Dunwalke Bonny Queen					
*+Dunwalke Deressa	Sr3	58	Mar	1753	63	3156	118
s. Hominy Hill Rex		d. Delpark Prim					
*+Dunwalke Desirer	Jr3	232	Mar	997	51	7874	415
*+Dunwalke Dessa	Jr3	86	Mar	1680	97	4679	232
s. Hominy Hill Rex		d. Foxburg's Knight's Pozy					

Dunwalke Dimple	Sr2	196	Mar	1344	66	8548	392
Dunwalke Dorella	Sr2	204	Mar	945	61	6702	408
+Dunwalke Easy	Jr2	148	Mar	1280	60	6421	261
+Dunwalke Edith	Jr2	188	Mar	856	44	5335	262
+Dunwalke Effie	Jr2	130	Mar	1121	51	4783	225
+Dunwalke Elberta	Jr2	52	Mar	1198	51	1914	83
s. Fairlawn Golden Maxim		d. Rycklaver Radiant Actress					
+Dunwalke Ella	Sr2	204	Mar	919	51	6310	335
+Dunwalke Ellen	Jr2	149	Mar	1011	52	4794	248
+Dunwalke Erinus	Jr2	105	Mar	968	46	3474	176
+Dunwalke Essence	Jr2	182	Mar	970	51	6279	313
+Dunwalke Estes	Sr2	38	Mar	1486	59	1782	71
s. Hominy Hill Rex		d. Groton House Caesar's Mist					
+Dunwalke Eva	Jr2	205	Mar	823	46	5777	303
+Dunwalke Eve	Jr2	223	Mar	800	46	6322	346
+Dunwalke Evelyn	Jr2	141	Mar	1074	54	4942	230
*+Dunwalke Governess's Daughter	11	174	Mar	1103	43	6470	283
*+Dunwalke Maggie's Flute	9	105	Mar	1849	90	6322	307
Dunwalke R. Estelle	Jr2	63	Mar	1730	80	3470	173
s. Hominy Hill Rex		d. Flat Brook Playmate					
*+Dunwalke Sweet Maggie's Melody	12	305	Mar	138	8	8546	475
*+Elmstead Crusader's Sara	6	305	Mar	209	11	11693	590
*+Flat Brook Playmate	8	64	Mar	1805	81	3647	171
s. Chinquapin Levity Prince		d. Glenburnie Jessie					
*+Flying Horse Colonel Melodian	Sr3	89	Mar	1089	63	3357	186
s. Chedco Colonel		d. Catamount Melody					
*Foremost Footprint's Dawn	5	365	Feb	1357	71	20456	932
*+Foxburg's Knight's Pozy	7	75	Mar	1773	90	4226	225
s. Pine Manor King's Knight		d. Foxburg's Africander's Flower					
Franchester King's Jane	Sr2	205	Mar	933	62	6595	386
*+Glengeran Delora	7	279	Mar	779	43	9388	572
*+Ideal's Risbecq's Monita	6	220	Mar	803	49	6898	376
*+Lilac of Milestone	10	158	Mar	850	47	4736	264
+Manor Glen Levity	6	110	Mar	864	52	3507	192
*¶McAfee's Ellen	10	131	Mar	2402	112	10067	440
*+Meadow-Gold R. Mona	5	279	Mar	1006	58	11082	589
+Mt. Ararat Queen Indra	Jr2	305	Feb	150	8	9243	477
+Rycklaver Duke's Junco	Jr2	143	Mar	942	55	4777	255
*Rycklaver Radiant Actress	Sr3	351	Mar	1366	85	18137	1059
*Spar Hill Hyacinth 5th	Sr4	365	Feb	152	8	18485	905
*+Spring Run Noble's Primrose	8	278	Mar	396	21	7756	371
*+Spruce Run C. H. B. Cherry	8	223	Mar	1139	48	10345	506
*+Sunnyfield Golden Marose	9	284	Mar	840	39	11369	522
*+Welcome In Royal Hollara	5	305	Feb	446	28	11219	589
+Western Glow Mirth O'War	Jr2	86	Mar	1269	55	3613	144
s. Western Glow Man O'War		d. Western Glow Royal Melba					

du PONT, JEAN L. A., LISETER FARM, NEWTOWN SQUARE, PA. ARHT

*Liseter Flame's Bonnie	Jr3	299	Mar	889	47	11533	560
**Liseter Flame's Jane	Sr4	296	Mar	1226	59	14656	666
*Liseter Flame's Sunlight	5	330	Mar	1002	53	13428	666
¶Liseter Flame's Ultra Cream	Jr2	272	Feb	797	53	9143	498
*Liseter Noble Corona	Jr3	365	Mar	59	3	11536	575
*Liseter Princess Mayola	Sr3	304	Mar	1088	40	11844	500
Liseter Romulus Joyce	Jr2	365	Mar	107	5	12585	527

DUTTON, EVERETT J., MISTYDALE FARM, GONIC, N. H. ARHT

¶Great Spring Fern	Jr4	305	Feb	370	22	8438	428
¶Mistydale Merry Julia	Jr2	167	Mar	611	33	3930	190

DUTTON, LAURA F., MISTYDALE FARM, GONIC, N. H. ARHT

¶Edgevan C. Elady	Jr2	140	Mar	698	35	3437	166
¶Mistydale Aria Bluebell	Jr2	113	Mar	812	37	3428	148

§DYNES, GEORGE M., RIVERVIEW FARMS, MOUNT VERNON, WASH. ARHT

*+Charter's Precious of Waylayne	8	175	Feb	793	41	6224	301
+Cloverleaf Bonita's Bonnie	7	111	Feb	720	43	3076	177
+Cloverleaf Nanette's Nancy	Jr4	57	Feb	1141	62	2382	116
s. Western Glow Man O'War		d. Western Glow Country Nanette					
+Cloverleaf Violet's Dixie	Sr3	63	Feb	1051	56	2467	127
s. Flying Horse Clara's General		d. Nancy's Darigold Violet					
+Fanbrook's H. Lill	Sr2	43	Feb	927	38	1377	54
s. Langwater Henchman		d. King's Queen's Lill					
+Lincoln Ridge S. Donna	Jr2	86	Feb	578	27	1966	85
s. McDonald Farms Guiding Star		d. Lincoln Ridge Rebecca					
*+Price's Golden Mazie	Sr3	175	Feb	631	43	4999	307
s. Flying Horse Master's Phil		d. Mazie of Chicona					
*Riverview Countess Melody	#Jr3	360	Feb	107	7	8273	445
*+Riverview General's Madonna	Sr3	305	Jan	170	10	8685	467
*+Riverview General's Magda	Sr4	101	Feb	1084	54	4346	192
+Riverview General's Marge	Sr2	205	Feb	636	35	5796	297
+Riverview General's Marion	Jr2	305	Jan	136	7	8257	434
+Riverview General's Martha	Jr2	305	Feb	169	9	9127	476
*+Riverview General's Mary Ann	Jr3	133	Feb	576	34	3723	190
+Riverview General's Meadowlark	Jr2	42	Feb	863	42	1279	61
s. Flying Horse Clara's General		d. Waylayne Butterfat Patsy					
+Riverview General's Mendora	Jr3	81	Feb	735	39	2203	119
s. Flying Horse Clara's General		d. Riverview's Skagit Star					
+Riverview General's Mindella	Jr2	273	Jan	510	31	7397	415
+Riverview General's Sugar	Jr2	305	Feb	115	6	7946	414
+Riverview Honey Boy's Sunbeam	Jr2	39	Feb	799	37	1084	48
s. Riverview General's Honey Boy		d. Riverview General's Mitzie					
*+Riverview Lad's Primrose	5	76	Feb	1163	51	3389	151
s. McDonald Farms Dairy Lad		d. Charter's Precious of Waylayne					
+Riverview Pandella	Sr2	48	Feb	957	42	1626	71
s. Wandamere Porter		d. Buck-Mor Madell					
+Riverview Pansy Ann	Jr2	305	Jan	354	18	8397	433
*+Riverview's Phyllad Bonnie	6	64	Feb	1563	80	3518	169
s. Chuckanut Phyllad		d. Cloverleaf Rose's Bonita					
*+Valley Pride's Magic Linney	Sr2	118	Feb	759	37	3555	155

EDISTO FARMS, DENMARK, S. C.

+Cawcaw Maxim Evelyn	5	101	Mar	916	58	3774	193
s. Maxim's Valet of Grassy Grove		d. Fairlee Acres Maxim Hope					
+Edisto Farm's Beverly	Sr3	219	Mar	943	51	7085	347
+Edisto Farm's Bopeep	Jr4	52	Mar	1481	71	2423	104
s. Edisto Farm's Nero		d. Riegeldale Governor's Brownie					
+Edisto Farm's Celie	Jr4	88	Mar	1514	62	4656	184
s. Gold Branch A. Plenty		d. Gold Branch M. G. A. D. Cassie					
+Edisto Farm's D. Frosty	Jr3	163	Mar	850	47	5236	275
+Edisto Farm's Enola	Sr3	132	Mar	543	32	3718	180
s. Clear Spring's Steadfast		d. Edisto Farm's Ebba					
+Edisto Farms Felice	Sr2	191	Mar	841	40	5414	244
+Edisto Farms G. Beulah	Sr2	200	Mar	890	46	5733	288
+Edisto Farms G. Clover	Sr2	198	Mar	689	32	4781	218
s. Fairlawn Hornet's General		d. Gold Branch H. Glory AD Cassie					
+Edisto Farms G. Velvet	Sr2	190	Mar	368	34	4505	234
¶Edisto Farm's Imogene	5	305	Feb	313	29	11411	535
+Edisto Farm's Iola	Sr4	132	Mar	854	40	4399	208
+Edisto Farm's Jackie	Jr4	77	Mar	1699	74	4096	179
s. Edisto Farms Challenger		d. Edisto Farm's Jennie					
Edisto Farm's K. Countess	Jr2	365	Feb	190	10	11185	559
**Edisto Farm's Malvina	6	287	Mar	1059	54	12071	560
¶Edisto Farm's Maxim Nell	Sr3	305	Mar	54	4	8798	478
Edisto Farms Olirose	Jr2	365	Feb	177	10	13977	745
+Edisto Farm's Polly	Sr4	238	Mar	960	53	8270	423
+Edisto Farm's Puff	Jr3	59	Mar	1428	79	2706	136
s. Edisto Farm's Royal Maxim		d. Gold Branch A. D. Princess					
Fairlawn Hornet's Snowflake	Jr2	365	Feb	774	33	13842	607
¶Fairlawn K. Dixie	Jr2	256	Mar	808	50	7689	406
¶Glen Echo Prediction Gaity	5	141	Feb	709	35	4202	206
IMS Princess Astor	Jr2	297	Mar	825	48	9332	482
+Locust Grove I. Sheila	Jr2	54	Mar	724	46	1428	76
s. Fairlawn H. Invincible		d. Janson's Salena					
+Locust Grove M. Daylofette	Jr2	79	Mar	985	46	2584	108
s. Locust Grove Melody Master		d. Locust Grove H. Delphine					
+Locust Grove M. Paulina	Jr2	67	Mar	1215	60	2549	116
s. Locust Grove Melody Master		d. Locust Grove I. Pauline					
+Sawaga Lucky Primrose	Jr3	132	Mar	1040	55	5138	237
¶Zimalcrest Marlene	Jr3	269	Mar	773	45	9061	479

§ERB, DELBERT D., DAYBREAK FARMS, ALBANY, OREGON. ARHT

*Ivy Oak Delta's Lady Dolores	Sr4	299	Mar	924	35	8551	461

§ERB, L. W., DAYBREAK FARMS, ALBANY, OREGON. ARHT

+Barbee of Benton	Jr3	209	Mar	623	35	5461	293
+Daybreak Babe	Jr2	212	Mar	560	33	4815	262
+Daybreak Daisy	Sr2	240	Mar	649	30	5917	249
+Daybreak D. Pet	Jr2	305	Jan	307	18	7783	412
+Daybreak Duke's Flossetta	Jr2	85	Mar	959	39	2664	113
s. Wandamere Daisy's Duke		d. Byron's Flossetta					
+Daybreak Duke's Rose O'Day	Jr2	142	Mar	690	37	3306	173
+Daybreak Elsie	Sr2	212	Mar	712	33	5820	277
+Daybreak Evelyn	Jr2	149	Mar	918	42	4595	214
+Daybreak Mona	Sr2	142	Mar	711	37	3667	189
+Daybreak Poppy	Jr2	305	Jan	245	12	7779	359
+Daybreak Princess Pansy	Jr2	78	Mar	885	38	2303	103
s. Erb Farms Flash		d. Princess Advance Pansy					
+Daybreak Regent's Bubbles	Jr2	100	Mar	814	35	2899	132
+Daybreak Regent's Doris	Jr2	96	Mar	831	37	2826	128
+Daybreak Regent's Sylvia	Jr2	88	Mar	896	38	2578	112
s. Wandamere Prince Regent		d. Erb Farms D. Sylvia					
+Daybreak Regent's Trixie	Jr2	43	Mar	600	22	792	29
s. Wandamere Prince Regent		d. Erb Farms D. Trixie					
+Daybreak Rose O'Day	#Jr2	295	Dec	138	9	6697	340
+Erb Farms Chloe	Sr4	199	Mar	719	33	5082	238
+Roth's G. Fay	Sr2	137	Mar	792	36	3895	175
Wandamere Builder's Flo	Jr3	365	Mar	118	7	9253	525
+Wandamere C. Pride	Sr3	206	Mar	584	33	5598	283

§EWING, CHARLES, PIONEER FARM, FORT LUPTON, COLO.

Commander's Grace	7	310	Mar	481	27	7916	393

§EWING, WALLACE A., IDLEWILD FARMS, FORT LUPTON, COLO. ARHT

Idlewild Bright Louella	Jr2	96	Mar	823	42	2558	126
s. Western Glow Leader O'War		d. Idlewild Flavella					
*Idlewild Mary Lou	Jr4	365	Mar	421	26	10219	541
Idlewild Prim Marie	Jr2	365	Feb	497	27	10112	506
*Pilot's Primrose Mary	Sr2	284	Mar	754	40	8938	449

§FAUST, M. C., VIR-MAR FARM, COVINGTON, IND. ARHT

+Maurana Q Sally	Sr2	161	Mar	719	35	4590	202
*+Virmar's Actor's Gloria	Sr3	246	Mar	487	30	5518	293
*+Virmar's Lady Miriam	5	57	Mar	1262	62	2334	115
s. Pine Manor King's Showman		d. Virmar's Kay Jean					
*+Virmar's Lady Opal	5	84	Mar	1297	62	3538	171
s. Pine Manor King's Showman		d. Virmar's Dicta Gloria					
*+Virmar's Lady Ruby	5	79	Mar	1427	67	3615	170
s. Pine Manor King's Showman		d. Virmar's Dicta Eva					
*+Virmar's Lady Topaz	5	298	Mar	612	36	9587	429
+Virmar's Queen Mary	Sr2	280	Mar	617	31	7452	353

§FAUST, M. C. & WALLACE, JANET, VIR-MAR FARM, COVINGTON, IND. ARHT

+Virmar's Queen Esther	Jr2	213	Mar	546	30	4788	241

§FISHER, RICHARD V., MAPLE POINT FARM, PORTERSVILLE, PA. ARHT

*+Maple Point Major's Silky	5	305	Mar	10		7873	449

FLINT, J. R., FLINCO FARMS, JACKSON, MISS. ARHT

+Arden Maxim Rose	Jr2	107	Mar	1017	61	3710	195
Boehle's Ideal's Jane	6	365	Mar	293	25	9646	542
+Bon-Air's Victor Delight	Sr4	261	Mar	384	22	5793	283
+Bula D. Maxim of Arnold Manor	5	66	Mar	1104	50	2369	108
s. Hillbright Maxim King		d. Ideal Daisy of Arnold Manor					
Burton Lane Idol's Nannette	Sr4	317	Mar	720	37	10034	440
Clear Springs' Queen Dorinda	Sr2	365	Jan	312	18	10216	585
¶Cone's Cavalier Edith	5	199	Mar	860	42	6453	300
*+Dot-Cap's Alice	6	169	Mar	838	35	5108	208
Dot-Cap's Harriet	5	337	Mar	775	41	10300	491
*+Dutchess of Sunny Kenn	10	305	Mar	463	24	7844	376
+Edisto Farm's Breezy	Jr3	96	Mar	748	40	2736	148
+Flinco Farms Beatrice's Babe	Jr2	145	Mar	980	49	4675	218
¶Flinco Farms Pre Martha	Sr2	189	Mar	738	33	4578	199
+Flinco Farms Pride's Priasy	Jr2	98	Mar	1112	57	3419	171
+Flinco Farms Prince's Perfect	Sr2	106	Mar	735	37	2655	128

+Flinco Farms Reward's Aster	Jr2	66	Mar	911	43	1927	92
s. Curtiss Candy Reward		d. Dot-Cap's Alice					
¶Flinco Roger's Royal Paula	Jr2	288	Feb	691	38	8766	413
¶Gayland's Daisy	5	305	Feb	274	19	8715	415
Gippy Don Merry	Jr2	357	Mar	646	42	10304	415
Graceland Eclipse's Garnet	Sr4	343	Mar	421	23	10679	490
*+Henslee Farms Bonny Lass	6	153	Mar	760	33	4613	173
¶Henslee Farms County Secret	5	193	Mar	790	42	4952	248
¶Henslee Farms Pre Daphne	Sr2	305	Jan	583	35	8807	434
+Hermitage View Monarch's Roena	Jr2	146	Mar	677	34	3464	168
s. Cesor Mercury's Monarch		d. Sunshine's Lucky Bertie					
+Maegeo D Lark	Jr3	96	Mar	938	50	3079	154
McDonald Farms Oriole	Jr2	365	Mar	17	1	10585	533
*+McDonald Farms Pre Olympia	Jr3	61	Mar	1612	69	3099	133
s. McDonald Farms Prediction		d. McDonald Farms S. Kilane					
+McDonald Farms S. Pinkie	Jr2	155	Mar	655	39	3349	177
*Meadow Lodge Tritta	#Sr4	298	Mar	106	4	8764	373
*¶Mulhocaway Cavalier's Fayette	5	160	Mar	1271	68	7294	366
*+Owen's Place Royal's Pride	5	237	Mar	689	37	6618	330
*Red Cross Noble Ruby	Sr3	305	Jan	102	5	8784	417
*+Riegeldale Ben's Alicia	Sr3	149	Mar	977	44	5045	217
*St. Albans AV Boy's Jurose	Jr3	365	Feb	357	19	11926	601
*Sedgley Beatrice	11	357	Mar	370	18	9933	432
*+Shoreland Meadow Larkspur	8	126	Mar	1012	46	4432	239
s. Shoreland Chedco		d. Shoreland Delia					
*+Sunny Kenn Bravery's Jobelle	7	140	Mar	837	47	4081	196
¶Sunny Kenn Bravery's Sophie	10	195	Mar	762	36	5946	264
*Sunny Kenn Moonlight Nina	Sr4	242	Mar	775	36	7806	389
+Sunny Kenn Moonlight's Dorothy	5	305	Mar	556	35	7663	329
*Sunny Kenn Moonlight's Etta	5	282	Mar	833	43	9344	443
+Sunny Kenn Moonlight's Goldie	6	146	Mar	871	46	5179	254
*¶Sunny Kenn Rose Marie	8	302	Mar	696	39	9157	406
*+Trailside's Renownmost Queen	Sr3	151	Mar	857	37	4553	196
+Walker Farms Miss Elite	Jr2	108	Mar	1005	44	3464	159
*¶Walker Farms Standard Rhapsody	Sr3	181	Mar	849	45	5629	283
+Whippernock's Roxanne	Jr2	114	Mar	943	46	3671	176
*¶Winkler Farms A. Perscilla	Jr3	272	Mar	604	31	7950	382
+Winkler Farms Chum's Effie	Sr4	305	Mar	148	8	7001	291
+Winkler Farms Cindy	5	258	Mar	920	41	8625	353
Winkler Farms Delight	Jr2	365	Feb	94	5	10141	499
Winkler Farms Fayette Abigail	Sr2	319	Mar	958	45	11044	475
¶Winkler Farms Hazel	Sr2	162	Mar	675	30	3586	156
*¶Winkler Farms Inella	6	187	Mar	736	39	5545	267
Winkler Farms Lady May	Sr2	334	Mar	363	19	8774	412
¶Winkler Farms Nina's Amber	Sr2	161	Mar	655	32	3846	173
*+Winkler Farms Patty	7	152	Mar	732	31	4989	216
*+Winkler Farms Supreme's Ann	8	176	Mar	1268	74	7215	368

§FLORIDA AGRICULTURAL EXPERIMENT STATION, GAINESVILLE, FLA.

+Dinsmore Mayroyal Liza	Sr2	131	Mar	1202	58	4927	208
+Dinsmore Noble Snow-White	Sr2	138	Mar	837	42	4428	198
+Florida Fay Heidi	Jr2	140	Mar	499	24	2800	129
+Florida Fayroyal K. Heidi	Jr2	302	Mar	461	21	6249	290
+Lakemont Shah's Rose	Jr2	83	Mar	588	27	1795	78
s. Eth-Mead Shah		d. Lakemont King's Rosa					

FOX, FRANCES HILL, CROASDAILE FARMS, DURHAM, N. C. ARHT

*¶Clear Springs' Landmark's Rona	Jr2	26	Nov	678	41		
s. Quail Roost Landmark		d. McDonald Farms Ioma					
*¶Croasdaile Diamond Christine	Jr2	43	Feb	863	41	1262	59
s. Croasdaile Maxim's Diamond		d. Croasdaile Maxim's Christine					
*Croasdaile Ellton's Daisy	Jr2	10	Feb	244	12		
s. Churn Creek's Ellton Maxim		d. Croasdaile's Maxim's Darthy					
Croasdaile Ellton's Rhoda	Sr2	175	Feb	599	36	4058	229
s. Churn Creek's Ellton Maxim		d. Croasdaile's Princess Roda					
*Croasdaile Fresh Generous	Jr2	36	Feb	842	38	1063	48
s. Croasdaile NoMax Freshman		d. Croasdaile NoMax Ginger					
Croasdaile Invasion's Dance	Sr2	221	Feb	616	42	5107	304
*¶Croasdaile Invasion's Flower	Jr3	50	Feb	956	51	1692	88
s. Croasdaile's Maxim's Invasion		d. Croasdaile's Princess Fronie					
*¶Croasdaile Invasion's Jessie	Sr4	70	Jan	1155	61	2497	125
s. Croasdaile's Maxim's Invasion		d. Croasdaile's Princess Jewel					
*Croasdaile NoMax Fronie	Sr3	327	Feb	417	28	8323	464
*¶Croasdaile NoMax Ginger	Sr4	33	Feb	1183	56	1345	64
s. Quail Roost NoMax Baronet		d. Croasdaile's Princess Gale					
*¶Croasdaile Princess Aimee	Sr2	115	Feb	706	43	3047	164
s. Quail Roost Crown Prince		d. Croasdaile's Maxim's Ann					
*Croasdaile Princess Beatrice	Jr4	306	Jan	513	33	8044	464
*¶Croasdaile Princess Beauty	Sr3	108	Feb	833	51	3293	192
s. Quail Roost Crown Prince		d. Zimalcrest Design's Beauty					
¶Croasdaile Princess Crissie	Sr2	13	Feb	194	10		
s. Quail Roost Crown Prince		d. Croasdaile's Maxim's Crissie					
Croasdaile Princess Lola	Sr2	130	Feb	603	38	3215	184
*Croasdaile Respect Mary	Sr4	341	Feb	664	37	11024	561
Croasdaile Roger's Miss Fritz	Jr2	351	Dec	542	35	8918	488
*Croasdaile's Maxim's Bracelet	7	171	Feb	824	48	5616	311
*Croasdaile's Maxim's Carol	6	195	Feb	678	36	6189	308
*Croasdaile's Princess Ava	8	104	Feb	1438	75	5460	280
s. Quail Roost Crown Prince		d. Croasdaile's Maxim's Ann					
*Croasdaile's Princess Fairy	11	58	Feb	1209	62	2556	119
s. Quail Roost Crown Prince		d. Croasdaile's Maxim's Fair					
*Croasdaile's Princess Fronie	10	42	Feb	1429	62	2159	103
s. Quail Roost Crown Prince		d. Croasdaile's Majesty's Francine					
¶Quail Roost R. R. Rulane	Jr2	102	Feb	860	46	3328	175
s. Majesty's Rose's Royal		d. Wakefield Yeoman's Ruby					

FOX, FRANCES HILL & HERBERT J., CROASDAILE FARMS, DURHAM, N. C. ARHT

Arlo Noble's Dorcas	Jr3	142	Jan	684	39	3548	189
*Croasdaile Maxim's Primrose	5	365	Nov	148	9	9470	472
*¶Croasdaile Princess Jane	Jr4	154	Feb	841	51	5001	289
s. Quail Roost Crown Prince		d. Maxim's Gay Jane					

FRETZ, A. WALTER, FRITZLYN FARMS, PIPERSVILLE, PA. ARHT

Fritzlyn Flash King's Moll	Jr2	44	Mar	1212	52	1697	73
s. Fritzlyn Flash		d. Fritzlyn King's Mollie					
Fritzlyn Flash Val Lily	Sr2	346	Mar	672	41	10006	537
Fritzlyn Flashy Rose	Jr2	115	Mar	1153	55	4602	204
Fritzlyn Flashy Val Gean	Jr2	98	Mar	1191	70	4053	228
*Wilgorlan Farms Garland	Sr3	132	Mar	994	64	4607	273

FRETZ, WILLIAM F., EST., FRITZLYN FARMS, PIPERSVILLE, PA. ARHT

*Fritzlyn Flashy Gem	5	365	Mar	23	1	14230	769
Fritzlyn King's Gemina	Jr2	365	Mar	709	39	10745	526

GALVIN, FRANK, PINE HILL FARM, SOUTH BILLERICA, MASS.

Aldrich Farm Goldengay	6	204	Mar	866	43	7227	338
*Pine Hill Noble Edelweiss	Sr3	182	Mar	1518	91	9730	483
*Pine Hill Noble Pada	Sr3	365	Mar	563	31	14824	717
*Pine Hill's Lady Jane	5	365	Feb	622	33	15279	710
*Pine Hill's Nancy	6	279	Mar	1300	62	13542	604
*Pine Hill's Sophie	5	365	Feb	779	37	19116	873
*Pine Hill Superb Honora	Sr3	73	Mar	1684	81	3839	168
s. Argilla Superb		d. Pine Hill's Furlough's Folly					
Pine Hill Superb Laurie	Sr3	182	Mar	1477	66	8554	376
Pine Hill Superb Olivia	Sr2	308	Mar	975	43	11818	503
Pine Hill Superb's Ida	Sr3	212	Mar	1308	61	9166	406
*Pine Hill Superb Snowdrop	Sr3	151	Mar	1207	56	6835	304
Pine Hill Superb Thelma	Sr2	347	Mar	1352	60	15417	669

§GAMBONINI, JOYCE, OLD ADOBE RANCH, PETALUMA, CALIF.

+Old Adobe Ch-Renee	Jr3	150	Feb	858	41	5692	263
s. Chicona Caradoc		d. Sleepy Hollow Noble's Scarlet					

§GAMBONINI, R., OLD ADOBE RANCH, PETALUMA, CALIF.

+Chesholm Slogan's Judy	Sr2	120	Feb	820	39	3862	180
s. Fairlawn K. Slogan		d. Adohr Lubas Judy					
*+Happyholme Crown Peggy	Sr4	305	Feb	360	17	10926	505
+Happyholme Peggy's Maid	Sr2	120	Feb	677	30	3423	150
s. Happyholme Regal Hector		d. Happyholme Crown Peggy					
+Old Adobe Ch-Fay	Sr2	190	Feb	935	42	6943	312
Old Adobe Ch-Nola	Jr2	365	Feb	606	31	12215	600
+Old Adobe Crown Phyllis	Jr3	143	Feb	971	44	5391	247
+Old Adobe Della's Dell	Jr2	190	Feb	738	34	5464	251
+Old Adobe Hi-Cherie	Sr3	120	Feb	961	47	4673	240
+Old Adobe Noble Weeba	Jr3	55	Feb	1277	53	2583	108
s. Adohr Eldor Nobleman		d. Ellwood Peter's Forerena					
+Old Adobe Ph-Jean	Jr3	203	Feb	537	30	5592	302

GAYLORD, E. K., GAYLORD GUERNSEY FARMS, OKLAHOMA CITY, OKLA.

Gaylord Blockader's Glory	Jr3	310	Mar	487	26	8877	409
Gaylord Diamond's Flame	Jr2	365	Mar	21	1	10416	516
Gaylord Forecast's Amy	Jr2	304	Mar	972	42	9761	410
*Gaylord Husky's Flamingo	Sr4	297	Mar	969	51	12369	575
*Gaylord Levity's Thistle	5	334	Mar	665	31	11120	511
Gaylord Moonlight's Lydia	Jr4	360	Mar	509	23	9746	396
*Gaylord Phil's Laurey	5	365	Mar	419	20	12416	530
Gaylord's Famous Leota	Jr2	365	Feb	298	14	11496	523
Gaylord's Gay Annette	Sr2	96	Mar	1054	50	3685	167
s. Gaylord's Husky's Begay		d. Gaylord Moonlight's Alma					
Gaylord's Gay Pertia	Jr2	346	Mar	727	40	10271	509
*Gaylord's Golden Dahlia	7	365	Mar	206	11	11973	580
*Gaylord's K. M. Annabelle	Sr4	169	Mar	1289	60	7763	334
Gaylord's K. M. Elaine	Sr2	365	Mar	741	35	12358	536
Gaylord's K. M. Peachblow	Jr2	365	Mar	20	1	10988	498
Gaylord's Moonlight's Prosper	Jr2	310	Mar	767	36	9243	398
Gaylord's O. K. Dimples	Jr2	365	Mar	595	39	10845	593
*Gaylord's O. K. Flirt	Sr4	316	Mar	670	30	9693	401
Gaylord's O. K. Florine	Jr3	365	Feb	51	2	12021	565
Gaylord's O. K. Imogene	Jr4	96	Mar	1127	59	3896	183
s. Gaylord Squire's Honor		d. Cooper's Inheritance					
Gaylord's O. K. Lola	Jr2	316	Mar	785	38	8917	416
Gaylord's O. K. Lustrous	Jr2	304	Mar	728	48	8408	449
Gaylord's O. K. Pixie	Sr3	365	Mar	284	17	9650	510
Kitchener Fearless Elegance	Jr2	365	Mar	410	22	10176	476

GEORGE, MARCIA E. & STEPHEN, EDITH F. G., LYNBROOK FARM, SOUTHBORO, MASS. ARHT

*+Lynbrook Cherry Larkspur	8	290	Feb	529	29	8461	412
+Lynbrook Cherub Melodia	Jr2	72	Mar	939	56	2154	116
s. Lynbrook Anita 2d's Cherub		d. Lynbrook Lad's Melody					
*Lynbrook Lad's Cherry Anna	5	365	Feb	494	23	12703	552
*+Lynbrook Lad's Melody	6	132	Mar	990	55	4808	241
s. Coronation Supreme Lad		d. Orchard View Melody					
*¶Lynbrook Levity's Precept	7	243	Mar	1255	69	11427	533
*+Lynbrook Pride's Eloise	Jr4	293	Mar	900	52	9649	483
*+Lynbrook Reliance's Annette	Sr4	141	Mar	1156	66	5234	264
s. Lynbrook Anita's Reliance		d. Lynbrook Anna					
*+Lynbrook Royal Anna	Jr4	127	Mar	1599	69	6629	274
*+Lynbrook Royal Annabelle	Jr3	284	Mar	626	35	8884	427
*+Lynbrook Royal Edith	Sr3	217	Mar	815	41	6696	353
*+Lynbrook Royal Levity	Sr3	199	Mar	1347	66	9583	434
*+Lynbrook Royal Marcia	Sr3	72	Mar	1422	70	3313	150
s. Lynbrook Prince Royal		d. Lynbrook Supreme Melody					
+Lynbrook Royal Pearl	Sr2	243	Mar	849	45	6362	305
*+Lynbrook Royal Pert	Jr3	141	Mar	1222	74	5875	296
s. Lynbrook Prince Royal		d. Lynbrook Fame's Perfection					
+Lynbrook Supreme Audrey	Sr2	273	Mar	885	46	7603	349
*+Lynbrook Supreme Precept	7	69	Mar	1469	68	2976	136
s. Coronation Supreme Lad		d. Lynbrook Cherry Precept					
+Lynbrook Supreme Prew	Sr2	126	Mar	868	45	3595	167
s. Coronation Supreme Lad		d. Lynbrook Supreme Precept					
*+Lynbrook Supreme Recollection	7	132	Mar	1227	53	5789	252
s. Coronation Supreme Lad		d. Lynbrook Recollection 2d					

GINN, CORNELIA W., OLLASSES FARM, NOVELTY, OHIO. ARHT

¶Graysmarsh Princess Select	Jr2	40	Mar	1187	56	1521	72
s. McDonald Farms Indian Prince		d. Bonnibell Queen Sally					

GINN, FRANCIS, OLLASSES FARM, NOVELTY, OHIO. ARHT

*Boulder Bridge Uniform	5	365	Jan	370	20	10770	551
Bryn Du Triumph's Carefree	Jr2	227	Mar	710	36	6367	294
*¶Linwood's Golden Irene	8	286	Mar	953	57	13206	620
Oberland Pre Favorite	Jr2	197	Mar	806	44	6246	309
+Ollasses Annie La Noce	Jr2	73	Mar	578	32	1689	87
s. Bournedale Ace's La Noce		d. Ollasses Golden Ann Gay					

Ollasses Coronet Queen La Noce	Jr3	173	Mar	764	40	5236	253
s. Bournedale Coronet's Lincoln		d. Bournedale Queen La Noce					
+Ollasses Don's Lady Dorothea	Sr2	220	Mar	525	29	4873	240
Ollasses Don's Uniform	Jr2	339	Mar	654	45	9188	540
¶Ollasses Golden Dewdrop	Sr2	212	Mar	899	44	7460	330
Ollasses Golden Snowflake	Jr2	266	Mar	539	33	5612	293
+Ollasses King's Sadie	Jr3	196	Mar	533	31	4184	228
*Ringgold Sally Ann	6	341	Mar	652	39	12635	658

GINN, NANCY, OLLASSES FARM, NOVELTY, OHIO. ARHT

Bryn Du Triumph's Victory	Jr2	322	Mar	870	48	11177	511

GOERINGER, RAYMOND, LAKE LOUISE FARM, DALLAS, PA. ARHT

¶Imp. Beauty's Bluebell of L'Eclet	11	95	Mar	1192	55	3811	171
s. War-Cry of Caches Farm		d. Beauty's Bluebell of Le Manoir					
*¶Burton Lane's Supreme Lorraine	6	305	Mar	57	3	10147	467
¶Coldspring's B. R. Clara	Sr2	296	Mar	363	16	6632	262
¶Colonial Hill Actor's Camille	Jr2	85	Mar	1137	53	3145	152
s. Fairlawn Actor's Royal		d. Colonial Hill Barbara Lee					
*+Covington Hills Golden Dawn	Jr4	243	Mar	743	36	7498	360
¶Covington Hills H. Dolly	Sr2	153	Mar	991	52	5346	249
¶Delight of Lake Louise	Jr2	305	Feb	416	24	8145	446
¶Doral Count's Glory	Jr3	204	Mar	730	36	5855	316
*+Douglaston Baroness Rosy	6	208	Mar	638	29	6544	316
Douglaston Challenger's Charm	Jr2	266	Mar	820	44	7453	350
¶Douglaston Challenger's Dora	Jr2	150	Mar	927	51	4569	215
*+Goose Valley Nadine	Sr3	203	Mar	753	36	6689	333
¶Ideal's G. S.' Myrtle	Sr3	245	Mar	799	49	6955	413
¶Imp. Jessie of Melville Place	Jr2	278	Mar	844	35	8768	358
*¶Lake Louise Anthracite's Patsy	6	50	Mar	2194	94	3366	145
s. Langwater Anthracite		d. Lake Louise Knight's Tulip					
*Lake Louise Anthracite's Skip	6	232	Mar	986	54	9350	392
¶Imp. Lake Louise Buttercup	Sr2	59	Mar	1193	53	2181	100
s. Hope's Leader R. G. A. S.		d. Imp. Buttercup of La Greve					
¶Imp. Lake Louise Golden Tip	Jr2	61	Mar	1096	43	2243	86
s. Airborne II. of Meadow View		d. Imp. Blue Bell of Clos Hoguet					
Lake Louise Guy's Redwing	Jr2	296	Mar	711	35	9349	437
¶Lake Louise H. Dahlia	Jr2	43	Mar	1293	49	1692	64
s. Hominy Hill Headline		d. Elm Haven Image's Dimple					
*+Lake Louise Honor's Louise	Sr3	150	Mar	1124	56	6152	296
¶Lake Louise Juniper Rose	Jr2	70	Mar	968	44	2138	96
s. Pine Manor Rose King		d. Lake Louise Chief's Juniper					
¶Lake Louise King's Charlotte	Sr2	133	Mar	956	50	4366	207
¶Lake Louise King's Cherub	Jr2	127	Mar	1032	52	4338	196
¶Lake Louise King's Luana	Sr2	179	Mar	1081	58	7095	357
Lake Louise King's Lucia	Jr2	143	Mar	1068	48	4864	209
¶Lake Louise King's Nell	Jr2	85	Mar	987	49	2784	127
s. Lake Louise Coronation King		d. Lake Louise Anthracite's Nixie					
¶Lake Louise King's Pearl	Jr2	193	Feb	709	33	6255	271
*¶Lake Louise Prediction's Boots	Sr3	262	Mar	521	24	8197	380
Lake Louise Princess Royale	Jr3	250	Mar	910	45	8698	403
¶Lake Louise Superb's Camile	Jr3	282	Mar	704	33	8227	370
¶Lake Louise Superb's Desire	Jr2	135	Mar	709	40	3558	183
¶Lake Louise Superb's Holiday	Jr2	276	Mar	457	26	5775	289
¶Lake Louise Superb's Lace	Jr2	118	Mar	821	42	3401	160
¶Lake Louise Superb's Patti	Jr2	53	Mar	1474	56	2331	88
s. Douglaston Baron Superb		d. Lake Louise Anthracite's Patsy					
¶Lake Louise Superb's Susan	Sr2	85	Mar	1022	54	2895	142
s. Douglaston Baron Superb		d. Fritzlyn Val Lilith					
*¶Lake Louise Superb's Twilight	Jr3	72	Mar	1546	76	3696	161
s. Douglaston Baron Superb		d. Rockingham Refresh					
¶Imp. Petite Etoile of Les Videclins	12	305	Feb	143	6	13279	601
Imp. Regal Rose Bud	9	365	Mar	783	41	15277	771
¶Rockingham Glen Mead	Jr2	128	Mar	1209	62	5180	230
Imp. Tulip's Petal	Jr2	245	Mar	914	47	8081	396
*Villa Crest King's Lucy	Jr4	294	Mar	966	43	10058	459

§GOODMAN, HARVA A., MER-DON'S FARM, LIMA, OHIO. ARHT

+Mer-Don's Dora	Jr2	288	Feb	591	27	8005	347
*+Mer-Don's Lula	Jr3	90	Mar	987	47	3200	141
s. Norene Fabron		d. Velleevue Lola					
*+Mer-Don's Myrtle	Sr4	117	Mar	1357	59	5228	217
s. Foremost Philosopher		d. Wrendale Sylvia					
*+Mer-Don's Rosetta	Sr3	59	Mar	1418	61	2535	111
s. Norene Fabron		d. Mer-Don's Lue's Star					
*+Nickel Plate Faithful	7	85	Feb	1437	73	4314	204

§GOODMAN, HARVA A. & SONS, MER-DON'S FARM, LIMA, OHIO. ARHT

+Mer-Don's Steadfast Kanova	Jr2	121	Mar	808	39	3590	161
+Mer-Don's Steadfast Kathalen	Jr2	121	Mar	628	29	2808	126
+Mer-Don's Steadfast Kloe	Jr2	140	Mar	866	39	4404	188
+Mer-Don's Steadfast Kloressa	Jr2	159	Mar	780	37	4291	208
*+Sunny Meadows Supreme May	Sr3	118	Mar	730	43	3490	180
s. McDonald Farms Royal Supreme		d. Sunny Meadows Georgia May					

§GOODMAN, MERLIN D., MER-DON'S FARM, LIMA, OHIO. ARHT

+Cornalfa's Sharon Sue	Sr4	365	Mar	310	18	8636	451
*+Mer-Don's Beauty Kay	Sr4	159	Mar	1211	60	7172	336
*+Mer-Don's King's Sharon Jean	Jr3	130	Mar	794	40	3837	182

§GOODRICH, JOHN B., GOODRICH FARMS, WINCHESTER, IND. ARHT

*+Goodrich Farm's Tilda	#6	292	Dec	678	38	10499	513

GRAVES, CHARLES I., MOUNTAIN VALLEY GUERNSEYS, CLARKSVILLE, ARK. ARHT

*+Glencliff A. Wonder	6	27	Jan	1099	54		
s. Meadow Lodge Climax's Alert		d. Ransom Wildcat's Wonder					
*Lulu Hope	Sr2	290	Feb	553	32	7952	395
+Mountain Valley Gentle Faith	Jr2	305	Jan	626	31	8012	364
+Mountain Valley Levity Connie	Jr2	137	Feb	500	24	3369	136
*+Wagemann's Connie	9	59	Feb	1270	54	2824	136
s. Foremost Mercury		d. Wagemann's Jane					
+Wagemann's Marcia	5	120	Feb	690	32	3450	154

GRAY, BOWMAN & GORDON, BROOKBERRY FARMS, WINSTON-SALEM, N. C. ARHT

*+Arden Colfax Ella	5	82	Mar	1471	65	3749	180
*+Arden Colfax Goldenrod	Sr4	71	Mar	1403	64	3191	135
s. Riegeldale Emory's Colfax		d. Fairlawn Maxim's Goldene					
*+Bayville Maxprint Gladiola	Jr4	71	Mar	788	45	1953	114
s. Fairlawn Maxim's Imprint		d. Gladine's Brownie					
Brookberry King's Bellerosa	Sr2	159	Mar	943	52	5451	236
+Brookberry King's Cindy	Jr2	72	Mar	851	40	2010	91
s. Fairlawn Dairymaid's King		d. Two Brooks Cinderella					
¶Brookberry King's Daisy	Sr2	90	Mar	1087	55	3155	153
¶Brookberry M. Angie	Sr2	120	Mar	886	48	3881	167
*¶Brookberry M. Betty	Jr4	70	Mar	1563	66	3700	167
s. Clear Springs' Majesty's James		d. Bright King's Betsy					
¶Brookberry M. Janet	Jr2	64	Mar	1211	52	2416	103
s. Clear Springs' Majesty's James		d. Brookberry Juliet					
Brookberry M. Ruban	Jr2	159	Mar	1058	53	5871	277
¶Brookberry Noble Angeline	Jr2	106	Mar	1137	67	4043	199
+Brookberry Noble Dorette	Jr2	26	Mar	624	27		
s. Quail Roost Noble Prince		d. Midview Majesty's Doris					
*¶Brookberry Noble Julia	Jr3	73	Mar	1274	56	3077	154
s. Quail Roost Noble Prince		d. Fanning Fields' Julia					
¶Brookberry Noble Sylva	Sr2	150	Mar	793	49	4489	246
Brookberry Peer's Cymbol	Jr2	150	Mar	1042	52	5310	254
¶Brookberry Peer's Damsel	Jr2	180	Mar	892	48	5603	273
¶Brookberry Peer's Fanfare	Jr2	50	Mar	1251	57	3162	139
¶Brookberry Princess Bess	Jr2	134	Mar	1148	51	5415	231
*¶Brookberry Princess Darling	Jr3	54	Mar	1294	59	2245	114
s. Clear Springs' Gay Prince		d. Gardenville Supreme's Della					
¶Brookberry Princess Essie	Jr2	94	Mar	1175	66	3592	179
¶Brookberry Princess Lida	Sr2	126	Mar	969	53	4273	216
*¶Brookberry Princess Martha	Jr3	99	Mar	1279	54	4543	203
*¶Brookberry Princess Polly	Jr3	116	Mar	1244	61	5071	232
¶Brookberry Queen Nella	Sr2	82	Mar	1215	69	3353	164
¶Brookberry Queen Rosebud	Jr2	101	Mar	1313	59	4050	174
*¶Cedarock Holli Matilda	5	41	Mar	1503	61	1968	80
s. Klondike Holli-Cavalier		d. Klondike Konstance					
¶Clear Springs Majesty's Pearl	Jr2	79	Mar	928	33	2333	99
*¶Fairlawn Maxim's Goldene	10	101	Mar	1215	69	4222	227
*¶Grapelawn Charity 2d	5	113	Mar	1332	61	6100	260
*¶Grapelawn L Comely	5	62	Mar	1525	68	3022	146
s. Bournedale Maxim Bright Light		d. Grapelawn Comely					
*¶Hominy Hill Moonlight	8	90	Mar	1410	73	4314	216
*Klondike Lassoma	7	164	Mar	1404	56	8622	360
*+Langvalley King's Ringlet	5	99	Mar	1315	55	4437	189
McDonald Farms Fore Posey	Jr2	141	Mar	778	46	4134	220
*+Midview Majesty's Doris	6	101	Mar	1056	55	3710	174
*+Riegeldale Mck King's Dewdrop	11	112	Mar	893	41	3754	160
*¶Sawaga Improvement's Nettie	6	305	Mar	348	20	15185	764
*Shoal Falls Supreme Maid	5	130	Mar	1236	70	5965	319
Two Brooks Charmante	Sr2	141	Mar	1490	67	6920	313
*Two Brooks Joan	6	137	Mar	1254	54	6258	269
*Two Brooks Joyous	5	132	Mar	1069	48	5294	241
¶Two Brooks King's Delight	Jr4	36	Mar	1429	70	1647	81
s. Fairlawn Dairymaid's King		d. Two Brooks C Delphine					
+Two Brooks King's Minion	Jr3	118	Mar	750	45	3034	176
¶Two Brooks King's Minuet	Sr4	182	Mar	870	44	6734	341
¶Two Brooks King's Nike	Sr2	298	Mar	1193	63	13044	617
¶Two Brooks King's Selene	Jr3	89	Mar	1018	49	2909	137
*¶Two Brooks Ladyslipper	Jr4	83	Mar	1725	79	4533	221
*¶Two Brooks Maybelle	7	26	Mar	1286	58		
s. Two Brooks Dare		d. Milane May					
Two Brooks Opal	Jr2	365	Mar	716	45	11993	614
*¶Two Brooks Peri	Sr4	70	Mar	1832	89	3892	205
s. Fairlawn Performer's Peer		d. Two Brooks Maybelle					
*¶Two Brooks Pierette	Sr3	90	Mar	1445	62	4306	198
*Two Brooks Playful	6	365	Feb	1131	64	17409	903
¶Two Brooks Premiere	Sr2	165	Mar	1007	68	5417	320
*Two Brooks T. Rose	8	302	Mar	1065	64	12870	664
*Two Brooks Verbena	5	304	Mar	1149	49	13473	562
*¶Wiscaway Secret's Glee	7	305	Mar	472	23	11579	508

GREAT ELM FARM, INCORPORATED, DOVER, N. H. ARHT

*Great Elm C. Bella	7	358	Mar	1118	50	17844	839
*Great Elm Ellen	12	365	Mar	475	34	16036	867
¶Great Elm Phil's Bell	Jr2	295	Mar	678	33	9560	427
*¶Great Elm Phil's Blossom	Sr3	31	Mar	1572	65		
s. Great Elm Royal Philosopher		d. Great Elm Blossom					
*¶Great Elm Phil's Dutchess	Jr3	305	Apr	12		11442	538
*¶Great Elm Phil's Eva	Jr3	203	Mar	1206	64	9029	438
Great Elm Phil's Genevieve	Jr2	47	Mar	1296	47	1906	73
s. Great Elm Royal Philosopher		d. Great Elm C. Genevieve					
*¶Great Elm Phil's Glennie	Jr3	290	Mar	755	34	11202	503
Great Elm Phil's Gleta	Sr2	145	Mar	1058	53	5660	244
s. Great Elm Royal Philosopher		d. Great Elm C. H. Glennie					
Great Elm Phil's Gracie	Jr2	234	Mar	1064	54	8626	413
Great Elm Phil's Linda	Jr2	206	Mar	1101	52	7587	340
Great Elm Phil's Prim	Jr2	332	Mar	826	38	9642	439
Great Elm Phil's Roseanna	Jr2	50	Mar	1316	51	2128	84
s. Great Elm Royal Philosopher		d. Great Elm His Rosalie					
Riford Farm E. Bettina	Jr2	239	Mar	865	41	7282	332
Riford Farm E. Lilibet	Jr2	265	Mar	935	50	8916	440

GUESS, J. B., JR., EDISTO FARMS, DENMARK, S. C.

+Edisto Farms Adina	Sr2	184	Mar	868	42	5876	286
Edisto Farm's Bellina	Jr3	279	Mar	983	60	9855	529
+Edisto Farm's Dame	5	129	Mar	895	49	4583	228
+Edisto Farm's Donetta	Sr3	100	Mar	1269	59	4332	183
s. Gold Branch A. Plenty		d. Gold Branch Glo. D. A. Dairymaid					
+Edisto Farms Fancy Peach	Sr2	173	Mar	744	32	4490	182
+Edisto Farm's G. Adella	Jr3	116	Mar	1028	45	4442	184
+Edisto Farms G. Hazel	Sr2	52	Mar	1053	46	1854	79
s. Fairlawn Hornet's General		d. Edisto Farm's Hopeful					
+Edisto Farms G. Maude	Sr2	187	Mar	749	39	4835	261
+Edisto Farms G. Rosemary	Sr2	184	Mar	784	51	4833	290
+Edisto Farms G. Secret	Jr2	177	Mar	920	39	5612	265
+Edisto Farms G. Tillie	Jr2	98	Mar	1006	46	5515	157
s. Fairlawn Hornet's General		d. Fairlee Acres Maxim Trixie					
+Edisto Farms Harmony	Sr2	184	Mar	1149	60	7097	329
+Edisto Farm's Ioka	Jr3	189	Mar	694	42	4614	253
+Edisto Farms K. Adella	Jr2	183	Mar	763	39	4826	230
+Edisto Farms K. Arline	Jr2	78	Mar	1138	52	2898	129
s. McDonald Farms King's Manuel		d. Edisto Farm's Adrine					
+Edisto Farms K. Dream	Sr2	192	Mar	718	38	4965	240

+Edisto Farms K. Moxie	Sr2	184	Mar	718	40	4628	237
¶Edisto Farms K. Paulette	Jr2	305	Mar	539	28	10165	463
+Edisto Farm's Lena	8	129	Mar	1116	58	5080	234
*¶Edisto Farm's Maida	8	223	Mar	792	35	8490	355
+Edisto Farm's Maxim Jilda	Jr4	118	Mar	1183	60	4970	230
¶Edisto Farm's Maxim Melody	Jr3	255	Mar	626	34	7011	349
¶Edisto Farms Neta	Jr2	305	Mar	468	28	8549	452
+Edisto Farm's Racket	Sr2	263	Mar	998	56	8385	421
+Edisto Farm's Star Sallie	5	35	Mar	1869	73	2613	103
s. Klondike Piper		d. Stroudcrest Dorosa's Star					
+Edisto Farm's Symphony	Sr3	117	Mar	1485	86	5896	297
+Edisto Farms Tenny	Sr2	186	Mar	633	31	4474	226
+Edisto Farms Tiona	Jr2	66	Mar	906	38	1997	91
s. Edisto Farm's Happy Boy		d. Ben-Bow G. C. Trudy					
*+Edisto Farm's Topsy	9	126	Mar	1845	76	7384	302
+Edisto Farm's Valencia	Sr3	42	Feb	1210	55	1846	89
s. Edisto Farms Challenger		d. Lendolure Royal Virginia					
¶Herrod's Queen Jessie	6	272	Mar	623	32	8476	412

§GUSTAFSON, ALFRED N., FARELANDE FARM, WHITFORD, PA. ARHT

*+Colonial Hill Hughetta	Jr4	105	Mar	915	45	3712	166
s. Colonial Hill Sharp Hugo		d. Colonial Hill Wanda					
*+Coventry Fanette	8	151	Mar	1026	43	5989	275
+Farelande Barbara	Jr2	66	Mar	944	35	1981	77
s. Fairlawn Actor's Royal		d. Colonial Hill Hughetta					
+Farelande Betsy	Jr2	237	Mar	569	37	5660	320
*+Farelande Josephine	Jr4	43	Mar	1294	52	1727	74
s. Hill Girt Top Cherub		d. Eulalie F. Knight					
+Farelande Mary Jane	Sr2	233	Mar	571	30	6305	319
+Farelande Nancy	Jr2	257	Mar	373	21	4997	245
*+Farelande Patsy	Jr3	49	Mar	1131	44	1790	76
s. Hill Girt Top Cherub		d. Eulalie F. Knight					
+Farelande Peggy	Jr3	243	Mar	636	30	6994	332
*+Farelande Rose Marie	Jr3	305	Feb	86	3	10387	436
*+Farelande Starlet	Jr3	221	Mar	366	19	5530	266
*+Grandview's Emerita	6	283	Mar	534	38	8449	505
*+Maplevale Moonlight Paulette	6	194	Mar	893	37	7087	332
*+Nit-a-nee Meadows Dolly	7	305	Feb	286	15	9207	438
*+Romulo's Minnie	Sr4	305	Mar	200	9	8589	359

§HAAF, EDWARD C., CONORA FARM, PICKERINGTON, OHIO. ARHT

+Conora C. Alice	Jr3	161	Mar	915	44	5108	228
*+Conora C. Bertha	7	288	Feb	817	45	11165	604
+Conora C. Iota	Sr2	62	Mar	867	39	1821	76
s. Raemelton Levity Coronal		d. Conora Lovely Iona					
+Conora C. Melodia	Jr2	169	Mar	461	23	2737	138
*+Conora C. Sunny	Sr4	46	Mar	1436	67	2167	96
s. Raemelton Levity Coronal		d. Edinham's Sunny Tranquil					
+Conora C. Tess	Sr2	156	Mar	694	34	4105	179
+Conora Empress Olivet	Jr3	305	Mar	54	3	6281	346
+Conora Leader's Bertha	Sr2	128	Mar	897	42	3845	163
+Conora Leader's Gay Lady	Sr2	189	Mar	617	27	4080	194
+Conora Leader's Netta	Jr2	62	Mar	1109	38	2158	74
s. Conora Levity Leader's Elder		d. Conora C. Annetta					
+Conora Leader's Rhythm	Jr2	281	Mar	444	24	6106	309
+Conora Leader's Rosalind	Sr2	305	Mar	14		6597	351
+Conora Leader's Rosamond	Sr2	294	Mar	776	47	8421	452
*+Lee-Mar Farms Alice	6	137	Mar	1149	55	5913	243

§HACKMAN, ARTHUR K., WILLOW BROOK FARM, LANSDALE, PA. ARHT

*+Bear Haven Mister's Agatha	Sr4	126	Mar	642	26	3283	133
*+Brightlad's Ann	Sr3	305	Mar	59	3	6503	348
*+Brightlad's Miranda	Sr4	221	Mar	550	30	5626	292
*+Hunthill Diana	Sr3	188	Mar	509	25	4735	218
*+Royal's Phronmia	Sr3	226	Mar	171	10	4171	214
*+Willow Brook B. Phronima	5	230	Mar	716	37	7462	387
+Willow Brook M. Adella	Jr2	77	Mar	782	34	2116	83
s. Locust Grove H. Master		d. Willow Brook Adella					
+Willow Brook May Bella	Sr2	177	Mar	524	24	4020	182
*+Willow Brook R. Dimple	Jr4	79	Mar	1016	41	2740	105
s. Coldspring's Vanity's Royal		d. Willow Brook Dimple P.					
*+Willow Brook R. Jean	Sr3	253	Mar	507	25	6841	305
+Willow Brook R. Jeanette	Sr2	148	Mar	602	24	3258	134
+Willow Brook R. Marian	Sr2	233	Mar	391	20	3859	192
*+Willow Brook R. Maryann	Jr3	34	Jan	1074	45	1158	48
s. Coldspring's Vanity's Royal		d. Willow Brook Maryannie					
*+Willow Brook R. May Rose	Sr4	226	Mar	520	30	6444	306
+Willow Brook Royal's Madonna	Sr2	263	Feb	395	23	6880	334
*+Willow Brook R. Patty	Jr3	156	Mar	839	38	5131	225
+Willow Brook R. Pauline	Jr3	208	Mar	608	27	5549	239
+Willow Brook P. Pearl	Sr2	227	Mar	547	26	5124	236

§HANSEN, HOWARD J., PINE RIDGE FARM, BELLEVUE, OHIO. ARHT

+Pine Ridge Prince's Peg	Sr2	125	Feb	687	40	3625	184

§HANSEN, WALTER J., PINE RIDGE FARM, BELLEVUE, OHIO. ARHT

*+Pine Ridge Beautiful Patsy	8	52	Feb	1387	58	2465	103
s. Pine Ridge Hercules		d. Pine Ridge Patricia Girl					
*+Pine Ridge Bee	Jr3	305	Jan	106	6	7515	383
+Pine Ridge Prince's Beth	Jr2	264	Feb	573	32	6654	322
+Pine Ridge Prince's Della	Jr2	305	Jan	179	10	6977	367
*+Pine Ridge Prince's Ina	Jr3	305	Feb	128	8	7048	412
*+Pine Ridge Prince's Pamela	Jr3	169	Feb	685	36	6323	270

§HANSEN, WALTER J. & SONS, PINE RIDGE FARM, BELLEVUE, OHIO. ARHT

*+Pine Ridge Alleta's Ann	Jr4	63	Feb	1081	48	2371	105
s. Pine Ridge Hercules		d. Pine Ridge Alleta					
+Pine Ridge Prince's Adella	Jr2	305	Jan	57	3	7131	385

§HANSEN, WALTER J. & IOLA JEAN, PINE RIDGE FARM, BELLEVUE, OHIO. ARHT

+Pine Ridge Prince's Belinda	Jr2	305	Mar	42	2	7019	373

§HARDING, JOHN M., HILLCROFT FARM, IVYLAND, PA. ARHT

*+Hillcroft Marjorie	Jr4	234	Feb	449	29	5342	306
+Hillcroft Midshipman's Bonnie	Jr2	151	Mar	794	37	4163	193
+Hillcroft Midshipman's Doris	Jr2	145	Mar	983	43	4928	227
+Hillcroft Midshipman's Edna	Jr2	140	Mar	850	43	3786	197
+Hillcroft Midshipman's Lizzie	Jr2	138	Mar	900	40	4451	215
+Hillcroft Midshipman's Viola	Jr2	88	Mar	712	31	2122	93
s. Leeside Midshipman		d. Hillcroft Daisy May					
*+Hillcroft Sunflower	Jr3	305	Feb	85	4	7390	326
*+Hillcroft Susan	Sr3	208	Feb	557	31	5728	268
*+Hillcroft's Valiant Clare	Jr3	222	Feb	615	33	6698	312

§HAYWOOD, T. HOLT, ARDEN FARM, CLEMMONS, N. C. ARHT

+Arden Colfax Cora	Jr3	260	Mar	472	30	4918	267
+Arden Maxim Lettie	Jr2	305	Jan	178	10	6517	343
Arden Noble Fairy	#Jr2	360	Dec	127	7	5947	283
+Arden Noble Janice	Jr3	305	Mar	640	33	7622	384
+Arden Noble Mary	Jr2	305	Nov	227	12	8721	410
+Arden Noble Opal	Jr3	305	Jan	134	8	5431	281

§HEIFNER, GAIL E., VILLA-WAY FARM, SULLIVAN, OHIO. ARHT

+Blossom's Kay	Jr3	240	Mar	632	33	6555	306
*Bonnie Best of Springview	10	365	Feb	597	34	14689	762
+Greenwood Ken Buttercup	Jr2	162	Mar	797	37	4381	190
*+Lockshore Rhoda 2d	6	206	Feb	605	30	6644	312
Marshal's Buttercup's Daisy	6	293	Mar	435	22	7503	354
Monnopine Jane	Jr2	365	Mar	116	7	9501	509
*Mountrose Lightning's Agnes	6	285	Mar	679	42	10442	592
*+Villa-Way Ace's Ann	Jr3	87	Mar	1062	50	3130	149
s. Franchester Commando Ace		d. Seven Maples Carpini's Anna					
+Villa-Way Ace's Crystal	Sr2	110	Feb	771	40	3297	172
Villa-Way Ace's Donna	Jr2	220	Mar	690	33	5744	245
+Villa-Way Ace's Gem	Sr2	183	Mar	771	44	4809	250
+Villa-Way Ace's Mary	Jr3	107	Mar	877	47	3187	168
s. Franchester Commando Ace		d. Villa-Way Queen Mary					
+Villa-Way Ace's Rosemary	Sr2	88	Mar	845	40	2533	115
s. Franchester Commando Ace		d. Villa-Way Mistress Mary					
+Villa-Way Ace's Valeria	Jr2	164	Mar	906	46	4858	229
+Villa-Way Lady Augusta	Jr2	191	Mar	811	40	5211	250
*+Villa-Way L. Flora	Sr3	126	Mar	1159	57	5079	240
+Villa-Way Marvene	Jr4	192	Mar	1032	52	6660	321
+Villa-Way Queen Carobine	Sr2	228	Mar	928	45	6682	307
+Villa-Way Queen Lou	Sr2	90	Mar	1092	50	3072	148
s. Villa-Way Carhomet		d. Marben Ford Lucy					
+Villa-Way Queen Saffron	Jr2	223	Mar	996	44	6971	299
+Villa-Way Queen Topaz	Sr2	177	Mar	839	43	5356	265

§HEIFNER, JO ANN, VILLA-WAY FARM, SULLIVAN, OHIO. ARHT

+Franchester Handy Pricilla	Jr2	146	Mar	859	36	4310	180

HENSLEE, EDWARD B., HENSLEE FARMS, KINGSTON SPRINGS, TENN. ARHT

*+Caumsett Indian Dorothy	Jr4	96	Mar	1308	56	4348	197
s. McDonald Farms Predictor		d. Caumsett Laughter					
¶Elm Echo Prediction Lucille	Jr2	153	Mar	597	28	3556	166
¶Foremost Comet's Daisy May	6	222	Mar	734	42	6604	316
¶Henslee Farms B. Belle	Jr2	195	Mar	917	39	6675	270
*+Henslee Farms Chandra	Sr4	59	Mar	1242	50	2301	100
s. Langwater Sir Galahad		d. Chasmary's Lavender					
¶Henslee Farms Distinctor's Fan	Jr2	222	Mar	807	40	6165	281
+Henslee Farms D. Rainbow	Jr2	89	Mar	1141	43	2946	127
s. McDonald Farms Distinctor		d. Henslee Farms County Raina					
¶Henslee Farms Lady Beauty	Jr2	222	Mar	908	43	7237	333
¶Henslee Farms Lady Bellinda	Jr2	305	Nov	47	2	8786	407
*+Henslee Farms Lady Bellinda	Sr3	40	Mar	1253	56	1538	68
s. Langwater Sir Galahad		d. Flying Hill Royal Bellinda					
*+Henslee Farms Lady Dawn	Jr4	110	Mar	969	40	3738	172
s. Langwater Sir Galahad		d. Feldheim Dayspring					
¶Henslee Farms Lady Fan	Jr2	161	Mar	997	43	5593	240
Henslee Farms Lady Fldina	Sr2	362	Mar	592	33	11712	540
¶Henslee Farms Lady Harriett	Jr2	222	Mar	732	30	6183	228
+Henslee Farms Lady Marguerette	Jr3	28	Feb	1356	63		
s. Langwater Sir Galahad		d. Henslee Farm Renown's Margaret					
¶Henslee Farms Lady Nola	Jr2	182	Mar	800	37	4863	205
+Henslee Farms Leading Lady	Jr2	88	Mar	800	40	2320	105
s. McDonald Farms S. Leader		d. McDonald Farms Pre Karen					
*+Henslee Farms Pal Nita	Sr3	51	Feb	1470	68	2545	118
s. Two Brooks Paladin		d. Henslee Farms Regal Juanita					
+Henslee Farms Pren Delicia	Sr2	102	Mar	969	37	3273	134
s. McDonald Farms Pre Nobel		d. Henslee Farms Van Delicia					
+Henslee Farms Pren Desire	Jr2	73	Mar	887	35	2138	80
s. McDonald Farms Pre Nobel		d. Henslee Farms Lady Dawn					
+Henslee Farms Pren Dorothy	Jr2	103	Mar	845	39	2963	138
s. McDonald Farms Pre Nobel		d. McDonald Farms Fore Dorothy					
¶Henslee Farms Pren Lassie	Jr2	221	Mar	804	41	6574	312
+Henslee Farms Ro-Mona	Jr2	106	Mar	1238	47	4169	163
s. Henslee Farm Old Roman		d. Henslee Farms G. Mona					
*+Henslee Farms Ronona	Sr2	108	Mar	1254	50	4699	199
s. Henslee Farm Old Roman		d. Henslee Farms G. Nona					
+Henslee Farms Rovina	Sr3	105	Mar	1208	50	4263	179
s. Henslee Farm Old Roman		d. Henslee Farms G. Lavina					
¶Henslee Farms Toridelle	Sr2	182	Mar	1092	50	6719	269
*+Henslee Farms Van Rosa	5	75	Mar	1390	52	3351	114
s. McDonald Farms Predominant		d. Arch Lane Butterfat Rose					
¶Lynbeth's Royal Maxine	Sr2	169	Mar	968	48	5796	277
*+McDonald Farms Pre Karen	7	97	Mar	1541	71	5161	239
s. McDonald Farms Prediction		d. McDonald Farms Dorcas					
*+Sterlingold Peony	8	59	Mar	1278	54	2482	119
s. Sterlingold Premier		d. Foremost Sarabella					
*+Trailside's Galahad's Bertha	Jr4	102	Mar	1353	57	4614	192
s. Langwater Sir Galahad		d. Harpeth River Bertha					
*+Trailside's Galahad's Nubia	Jr4	116	Mar	856	43	4555	216
s. Langwater Sir Galahad		d. Secret's Nubia					
+Virtue of Aldarra	Jr4	106	Mar	1478	74	5366	246
s. Western Glow May's Royal		d. Western Glow Patience					
*+Windale Distinctor's Joyous	Jr4	96	Mar	1686	62	5116	204
s. McDonald Farms Distinctor		d. Windale Jubilee's Joyce					

HERBENER, HENRY, LUSH ACRES, REHOBOTH, MASS. ARHT

*Aldrich Farm Balkis	7	312	Mar	1102	64	14558	756
Forsgate Susan	Sr2	151	Mar	1135	63	5922	268
*Greyholme Merry Sparkles	7	365	Mar	521	27	12780	694
*Horse Shoe F Lilac	6	285	Mar	1012	49	10736	463

Klondike Premost Monita	Jr2	282	Feb	611	34	7906	397
*LushAcres Atomic's Berta	Jr4	56	Mar	1643	77	2843	144
s. Coldspring's Hardwick's Atomic		d. C. F.'s Golden Slippers					
*LushAcres Betsy	Sr3	64	Feb	1517	65	3485	156
s. Chedco Caroler		d. Birchfield Rosebriar					
*LushAcres Bonie	Jr3	98	Mar	1280	65	4281	234
*Lush Acres Boswell's Armor	Sr3	365	Mar	646	39	16885	910
*Lush Acres Boswell's Becky	Sr3	315	Feb	1237	59	17313	730
*LushAcres Boswell's Bessy	Sr3	256	Mar	972	45	9736	449
LushAcres Boswell's Candy	Sr2	365	Mar	515	29	11369	575
LushAcres Boswell's Circe	Sr2	335	Mar	757	42	10196	530
LushAcres Boswell's Clara	Sr2	321	Mar	721	46	9250	534
LushAcres Boswell's Coral	Jr2	351	Mar	621	36	9549	486
LushAcres Boswell's Daisy	Sr2	311	Mar	797	36	9807	399
LushAcres Boswell's Diane	Sr2	272	Mar	1180	58	11751	526
LushAcres Boswell's Donna	Sr2	171	Mar	856	44	4951	264
LushAcres Boswell's Doris	Sr2	106	Mar	1307	67	4410	209
LushAcres Boswell's Ester	Jr2	189	Mar	1006	46	6356	280
LushAcres Boswell's Favor	Jr2	135	Mar	1191	59	5317	266
LushAcres Conrad's Lillian	Sr2	101	Mar	969	47	3287	173
LushAcres Happy Ellen	Sr2	130	Mar	1086	57	4568	218
LushAcres Hermes' Fairy	Sr2	43	Mar	1159	52	1573	71
s. Northern F Hermes		d. Greyholme Gay Linda					
LushAcres Hermes' Faith	Jr2	104	Mar	1227	64	4351	201
LushAcres Hermes' Flora	Jr2	97	Mar	1280	59	3860	181
*Lynbrook Cherub's Perfection	Sr4	346	Mar	757	49	11496	651
Miniborya A. Edith	Jr3	274	Mar	1028	57	8941	492
*Northern Assault's Paula	Sr3	99	Mar	1418	75	4690	237
Northern F Laurabelle	Sr2	120	Feb	962	50	4375	209
Northern Nancy	Jr2	194	Mar	1101	60	6947	363
*Rycklaver D. Hazel	5	272	Mar	1151	65	11012	589

HILL, J. S., HILLANDALE DAIRY FARMS, DURHAM, N. C. ARHT

¶Hillandale Baronet's Rapture	Sr2	305	Mar	312	17	8783	485
*Hillandale Cavalier's Bellona	5	365	Feb	678	45	11998	679
*Hillandale Cavalier's Kaye	Jr4	151	Mar	958	57	5497	292
¶Hillandale Cavalier's Loretta	Jr2	229	Mar	710	37	5664	274
*Hillandale Cavalier's Promise	Sr3	127	Mar	527	30	3456	192
¶Hillandale Janus' Janet	Sr2	31	Mar	991	43		
s. Quail Roost Noble Janus		d. Hillandale Ann's Georgiana					
¶Hillandale Janus' Lady	Jr2	43	Mar	879	43	1178	56
s. Quail Roost Noble Janus		d. Hillandale Rosebud's Sallie					
*Hillandale Noble's Joyce	Sr3	103	Mar	890	45	3303	153
¶Hillandale Roger's Hopeful	Jr3	277	Mar	490	37	5443	363

$HOLBROOK, DONALD E., ROLLING ACRES FARM, CLARE, MICH. ARHT

+Rolling Acres Lady Paula	Jr2	305	Jan	245	14	6836	338
+Rolling Acres Phil's Fine Lady	Jr2	115	Feb	534	28	2370	117
+Rolling Acres Phil's Irene	Jr2	224	Feb	480	24	5093	229
+Rolling Acres Phil's Pandora	Jr2	167	Feb	555	29	3937	188
+Rolling Acres Phil's Rosalyn	Jr2	305	Jan	155	8	7073	337
+Rolling Acres Phil's Rose	Jr2	46	Feb	843	33	1336	53
s. Woodacres Philosopher		d. Rolling Acres R. Rosa					
+Rolling Acres Phil's Sylva	Sr2	238	Feb	552	29	5590	280
+Rolling Acres Phil's Tulip	Sr2	250	Feb	430	23	5548	259
+Rolling Acres Rev's Bobalee	Jr2	193	Feb	510	29	4400	235
+Rolling Acres Rev's Delightful	Jr2	305	Jan	268	14	7375	351
+Rolling Acres Rev's Glendora	Jr2	193	Feb	513	26	4229	208
+Rolling Acres Rev's Gretchen	Jr2	222	Feb	494	23	4666	207
+Rolling Acres Rev's Nettie	Jr2	305	Jan	328	15	7167	337
+Rolling Acres Rev's Vancy	Jr2	215	Feb	475	22	4623	198

$HOLDRIDGE, H. A., MEDINA, OHIO. ARHT

+Holdridge Cheerio Mary	Jr2	295	Mar	340	20	6313	344
+Holdridge Colonel's Daphne	Jr2	104	Mar	869	41	3296	157
s. Franchester Handy Colonel		d. Hanky Panky of The Glen					
+Holdridge Colonel's Queen	Jr2	55	Mar	942	40	1719	73
s. Franchester Handy Colonel		d. St. James Count's Queen					

$HOOD, HELEN D., HOOD FARM, DERRY, N. H. ARHT

Donmac Anita	Jr2	317	Mar	429	22	5913	262
+Donmac Ballerina	Sr2	108	Mar	810	36	2946	130
s. Rockingham Starboy		d. Flagstone Elsie					
Donmac Betsy	Jr2	324	Mar	180	10	7002	328
+Hood Kroft A. Agnes	Jr2	207	Mar	624	29	4952	213
+Hood Kroft C. P. Lass	Jr2	159	Mar	742	35	4714	223
+Hood Kroft Dairy Girl	Jr2	216	Mar	516	22	4706	190
+Hood Kroft F. Marilyn	Jr2	100	Mar	557	26	1863	90
s. Foremost Footprint 21st		d. Ward Acres Marilyn					
+Hood Kroft F. Mary	Jr2	63	Mar	791	38	1674	80
s. Foremost Footprint 21st		d. Pine Hill Mary-M.					
*+Hood Kroft Lady Protegee	Sr3	123	Mar	1053	44	5048	201
s. Caumsett Power House		d. Pine Hill Protegee					
+Hood Kroft Marilyn	Jr2	305	Jan	367	19	6867	324
+Hood Kroft Rosebud	Jr2	195	Mar	608	27	4712	206
Hood Kroft Rosette Lady	Jr2	365	Dec	32	1	7264	333
+Hood Kroft S. Autumn	Jr2	210	Mar	581	27	5066	221
+Hood Kroft S. Crescent	Jr2	305	Mar	349	18	5926	272
+Howland Marauder's Koral	Jr2	295	Mar	396	24	5681	293

$HOWELL, H. B., ASTORIA, OREGON.

+Rogueland's Ailee	Jr2	36	Mar	1133	53	1273	59
s. Tideland Lodestar		d. Rogueland Alicia					

$JONES, ROY E., MOOSEDALE FARM, MOOSE LAKE, MINN. ARHT

+Bonnie's Favor	Sr4	201	Mar	629	37	4392	23
*+Gluek Farm Hulda	9	76	Mar	1261	55	3067	134
s. Gluek Farm Golden Eagle		d. Gluek Farm Hope					
*+Knollhurst Hally	10	292	Mar	340	21	5341	302
*+Knollhurst Hilaria	9	305	Mar	7		7062	336
+Moosedale Queen	Jr2	127	Mar	900	40	3930	160
+Spruce Grove Bloom	Jr4	243	Mar	475	23	4885	225
+Spruce Grove Iris	Sr3	274	Mar	486	26	7299	379
+Spruce Grove Pride	7	305	Mar	250	14	9326	423

JONES, WILLIAM L., LLAN FAIR FARMS, PINE GROVE, PA. ARHT

*Belmont View Brilliant Sweety	5	297	Mar	977	50	11789	592
*¶Churn Creek's Hardwick Pearl	14	151	Mar	1340	58	7799	339
*Churn Creek's Honor's Rosalind	8	190	Mar	1357	60	10004	438
*Coldspring's Beauty's Enola	5	365	Mar	575	29	14483	696
*¶Coldspring's B. R. Colsia	5	52	Mar	1636	67	2730	112
s. Coldspring's Beauty's Romulus		d. Coldspring's Hardwick's Colsia					
*+Coldspring's B. R. Tanquil	6	252	Mar	571	24	7303	303
*+Green Valley Daisy Barsox	Sr4	42	Mar	1350	71	1784	94
s. Green Valley Challenger's Pete		d. Green Valley Madam Barsox					
Llan Fair Charmer Dill	Jr2	201	Mar	868	50	6493	375
Llan Fair Charmer Donna	Sr2	329	Mar	912	44	10659	502
Llan Fair Charmer Joyous	Jr2	126	Mar	1031	50	4782	212
Llan Fair Charmer Jute	Sr2	239	Mar	980	45	7668	348
Llan Fair Charmer Nette	Sr2	173	Mar	825	44	5186	288
Llan Fair Charmer Renola	Jr2	285	Mar	1024	54	10766	530
Llan Fair Count's Aggie	Sr2	309	Mar	981	47	11107	543
*Llan Fair Count's Bea	Sr3	280	Mar	919	49	11282	584
Llan Fair Count's Grenda	Sr2	78	Mar	1202	53	3029	129
s. Coldspring's Beauty's Count		d. Bethany Royal's Gardenia					
*Llan Fair Count's Janet	Sr4	119	Mar	1292	61	5140	247
Llan Fair Count's Julia	Sr2	156	Mar	884	45	4715	248
*Llan Fair Count's Loyalty	Sr3	281	Mar	830	48	9536	502
*Llan Fair Count's Nola	Sr3	365	Feb	625	36	14969	738
Llan Fair Count's Perse	Sr2	346	Mar	813	49	10891	639
*Llan Fair Count's Rosa	Sr3	262	Mar	1227	64	12803	605
Locust Grove H. Pennyrosa	Sr2	365	Jan	23	1	11387	628
*¶Locust Grove H. Sunshine	Sr4	68	Mar	1619	67	3536	163
s. Hornet's Bright Lad		d. Janson's Bright Sunshine					
*Locust Grove I. Vera	Sr3	321	Mar	827	48	11076	588
*McDonald Farms Pre Livia	6	120	Mar	973	49	4757	224
*¶Riegeldale Emory's Lucinda	7	82	Mar	1494	78	4351	211
s. Riegeldale Melba's Emory		d. Riegeldale Syria's Lucy					
*Rosewald Garnet's Susette	6	204	Mar	1436	64	10932	494
*Two Brooks King's Nyca	Sr3	365	Mar	532	28	13849	688

KATZ, S. L., FAIRLAWN FARMS, PORT CHESTER, N. Y. ARHT

Fairlawn Actor's Linaria	Jr2	190	Mar	1091	59	7242	374
Fairlawn Actor's Lustre	Jr2	304	Mar	956	57	10138	515
*Fairlawn Actor's Myrtle	Sr4	278	Mar	1009	55	11445	552
Fairlawn Actor's Nan	Sr2	158	Mar	1013	52	5361	253
*Fairlawn Actor's Phyllis	Sr3	50	Mar	1618	71	2622	112
s. Fairlawn Peerless Actor		d. Fairlawn Peerless Egrette					
Fairlawn Actor's Prima Donna	Jr2	365	Mar	423	21	10351	470
Fairlawn Actor's Princess	Jr2	274	Mar	971	44	9398	425
*Fairlawn H. Jackie	6	116	Mar	1394	66	5624	240
Fairlawn Hornet's Gloria	Jr2	365	Mar	251	13	10867	469
Fairlawn Hornet's Glorious	Jr2	365	Feb	289	16	10268	467
*Fairlawn Hornet's Karena	Sr3	69	Mar	1644	75	3688	159
s. Fairlawn Actress' Hornet		d. Fairlawn Peerless Gaylight					
Fairlawn Hornet's Peony	Jr2	97	Mar	1324	48	3761	140
*Fairlawn K. Ballerina	Jr3	130	Mar	1056	59	4932	264
Fairlawn K. Glorianna	Jr2	10	Mar	406	14		
s. Fairlawn H. Eastern King		d. Fairlawn Actor's Ermine					
Fairlawn K. Leagrette	Sr2	79	Mar	1057	56	2665	132
s. Fairlawn H. Eastern King		d. Fairlawn Peerless Egrette					
Fairlawn K. Rhoda	Jr2	243	Mar	899	54	7218	385
*¶Fairlawn Peerless Heliotrope	9	147	Mar	1752	99	9308	474
*Fairlawn Peer's Calendar	Jr3	127	Mar	1072	48	5464	246
*Fairlawn Peer's Holly	Sr3	100	Mar	1381	71	4833	219
Fairlawn Peer's Silver Queen	Sr2	290	Feb	832	50	9808	498
Hominy Hill Marian	Sr2	218	Mar	948	57	7185	398
*Moreau Farms Suzette	5	59	Mar	1885	82	3598	151
s. Fra-Mar Pharaoh		d. Etta of Hickory Hollow					

KEADY, M., SALISBURY, CONN. ARHT

Bournedale Princess Dimple	Jr4	110	Mar	1080	57	4118	196
s. Bournedale Charming Prince		d. Bournedale Dimple Ace					

$KELLEY, JAMES E., SPRUCE SHADOWS FARM, MINNEAPOLIS, MINN. ARHT

+Boulder Bridge A. Aquila	Sr2	238	Mar	795	40	7178	338
*+Spruce Shadows Amanda	Sr4	298	Mar	537	28	8177	394
+Spruce Shadows Amy	Jr3	41	Mar	1522	76	1930	95
s. Spruce Shadows Governor		d. Spruce Shadows Celeste					
+Spruce Shadows Ann	Jr2	236	Mar	792	35	7194	326
+Spruce Shadows Janet	Jr2	113	Mar	762	35	3111	144
+Spruce Shadows L. Merry	Jr2	33	Mar	991	38	1039	40
s. Langwater Liberator		d. Spruce Shadows Marcelline					
Spruce Shadows L. Narcita	Jr3	365	Feb	406	25	8042	427
+Spruce Shadows L. Rose	Jr2	138	Mar	1060	44	4951	213
*+Spruce Shadows L. Theodosia	Sr3	278	Mar	645	35	8348	408
+Spruce Shadows L. Victoria	Sr2	254	Mar	804	37	7346	351
+Spruce Shadows Nell	Sr2	148	Mar	1269	49	6303	256
*Spruce Shadows Peggy	9	339	Mar	587	32	10902	547
+Spruce Shadows Princess Audree	Sr2	305	Feb	241	13	8410	396
*+Spruce Shadows Susan of M	Jr4	305	Feb	45	2	10514	460

$KEPPLE, GAROLD L. & GETZ, SAM J., GER-GAR GUERNSEYS, TREMONT, ILL. ARHT

*+Ger-Gar Champion's Darlene	5	274	Mar	632	37	8256	413
*+Ger-Gar Levity Butterfly	Sr2	121	Mar	828	49	3900	224
*+Ger-Gar Levity Janet	Jr3	205	Mar	677	38	5843	334
*+Ger-Gar Levity Letha	Sr2	281	Mar	461	29	5878	357
*+Ger-Gar Levity Sugar	Sr2	305	Dec	338	24	7319	432
+Ger-Gar Magistrate's Fanny	Jr2	135	Mar	583	28	2752	141
s. Curtiss Candy Magistrate		d. Ger-Gar Blossom's Daffodil					
+Ger-Gar Magistrate's Graceful	Jr2	119	Mar	1196	63	4780	219
+Ger-Gar Magistrate's Lucille	Jr2	243	Mar	687	40	6289	331
+Ger-Gar Magistrate's Mildred	Jr2	135	Mar	574	32	2811	145
s. Curtiss Candy Magistrate		d. Ger-Gar Pride's Jane					
+Ger-Gar Magistrate's Pride	Jr2	252	Mar	631	36	6497	325
+Ger-Gar Magistrate's Shirley	Jr2	215	Mar	685	39	5657	303
s. Curtiss Candy Magistrate		d. Crusader's Crescent Shirley					
*+Ger-Gar Rose Blossom	7	305	Feb	275	19	9358	536
+Hi-View Betty Lue	Jr3	69	Mar	1281	68	2964	141
s. Rosymorn Beth's Glamour		d. Kepple Acres Sue					
+Hi-View Crystal	Jr2	75	Mar	758	41	1940	105
s. Ger-Gar Levity Dandy		d. Rosco's Irene of Highview					
*+Peresia of Orchard Glen	6	192	Mar	923	53	7217	379
*+Rosymorn Glamour Susie	#5	302	Jan	620	36	10952	538
*+Rosymorn Hero's Bluebelle	9	96	Mar	1080	62	3711	213

KIMBERLY, JOHN R., ESKDALE FARM, TRYON, N. C. ARHT

*Bonnie Lee Livia of Elm Echo	6	317	Mar	886	41	12767	537
*Corium Maxim's Iola	7	316	Mar	845	41	13570	649
*Eskdale Camille's Josephine	Sr3	332	Mar	1040	55	13742	686
+Eskdale Drene's Mary	Jr2	237	Mar	616	35	5714	287
Eskdale Maxim Noah's Barbra	Jr2	365	Mar	870	49	14011	651
Eskdale Maxim Noah's Buttercup	Jr2	343	Mar	977	46	11810	559
+Eskdale Maxim Noah's Polly	Jr2	227	Mar	686	34	5932	260
Eskdale Noah's Cynthia	Jr2	365	Mar	627	34	12345	572
Eskdale Noah's Ginger	Jr2	164	Mar	1011	44	5497	259
+Eskdale Noah's Hattie	Jr2	147	Mar	653	32	3382	159
*Eskdale Noah's Ila	Sr3	101	Mar	1575	65	5237	243
Eskdale Noah's Martha	Jr2	53	Mar	1127	47	1931	78
s. Fanning Fields Maxim Noah		d. Belmont View Olivia					
*Eskdale Noah's Patricia	Sr3	47	Mar	1669	81	2520	125
s. Fanning Fields Maxim Noah		d. Fairwold King's Princess Pat					
+Eskdale Uplift's Flower	Jr2	237	Mar	566	32	5142	261
*McDonald Farms Her Lida	5	265	Mar	1147	55	11410	519

§KINCAID, J. KENNEDY, JR., INDIAN POINT STOCK FARM, ATHENS, ILL.

Little Flower Duke Aline	Sr2	327	Mar	510	31	7233	378
Little Flower King's Rosebud	Sr4	231	Mar	339	15	4653	200
+Little Flower King Ultra Lass	Sr2	132	Mar	558	24	2602	108

§KIPP, HUBERT P., LONE ACRES FARM, NORTH PRAIRIE, WIS. ARHT

Lone Acres Maiden	Jr2	226	Mar	588	28	4868	234
+Lone Acres Martha	Jr2	231	Mar	790	39	6556	307
*+Lone Acres Mirth	Jr3	119	Mar	1090	50	4861	227
s. Langvalley Meadow Dude		d. Ringgold C. Marion					
+Lone Acres Myrtle	Jr2	186	Mar	909	45	6043	282
s. Langvalley Meadow Dude		d. Ringgold C. Marion					
Lone Acres Norma	Sr2	340	Feb	515	32	8785	455
+Lone Acres Trillium	Jr2	204	Mar	363	20	3407	168

§KLINE, OTTO C. & NORRIS, A. O., O-KAY FARM, WEST SALEM, OHIO. ARHT

+O-Kay Candy Bell	Jr2	125	Mar	1068	63	4508	256
+O-Kay Candy Florence	Jr2	305	Feb	134	6	7474	337
*+O-Kay Candy Maxine	Jr3	23	Mar	1012	45		
s. Wey Acres Levity Candy		d. Raemelton Corking May					
*+O-Kay Candy Meriam	Sr4	22	Mar	1048	47		
s. Wey Acres Levity Candy		d. O-Kay Levity Mamie					
+O-Kay Candy Minnie	Jr2	36	Mar	1011	41	1127	46
s. Wey Acres Levity Candy		d. O-Kay Levity Mable					
*+O-Kay Candy Neva	Jr4	168	Mar	949	47	6450	286
+O-Kay Candy Polly	Jr2	40	Mar	950	44	1190	55
s. Wey Acres Levity Candy		d. O-Kay Levity Primrose					
+O-Kay Candy Silver	Jr2	115	Mar	926	48	3730	189
+O-Kay Candy Wallie	Jr2	251	Mar	656	37	6062	311
+O-Kay C. Nan	Jr2	164	Mar	882	48	5316	268
*+O-Kay Levity Nancy	7	305	Feb	332	18	10748	527
*+O-Kay Levity Primrose	5	89	Mar	1350	62	4117	196
s. Wey Acres Levity Majesty		d. Glenleigh Peachie					
*+O-Kay Levity Silvia	5	92	Mar	1434	58	4630	202
*+O-Kay Noble Sandra	Jr4	300	Mar	798	37	12121	531
+Villa-Way L. Vada	Jr3	305	Mar	496	27	9999	484

KLUMPP, T. J., KLUMPP'S DAIRY, FAIRHOPE, ALA. ARHT

*Appin's Tilda	6	365	Mar	502	22	12106	546
*+Clear Springs' Queen Pamela	6	90	Mar	1047	48	3159	147
s. Clear Springs' Primrose King		d. Sunshine's Lucky Polly					
+Eth-Mead King's Gretchen	Sr4	152	Mar	739	42	4172	217
*+Eth-Mead R. Ellen	Jr4	115	Mar	519	27	2451	123
*+Fairholm Ultra's Belle	6	76	Mar	997	43	2523	113
s. Cesor Dot's Ultra		d. Fairholm Rosebud					
*+Hill Girt Emory's Jane	Sr4	204	Mar	550	30	4108	212
*+Illustrator Dandy Girl	Sr4	142	Mar	986	37	4141	178
*+Langmeadow Adeline	6	129	Mar	963	48	4988	242
*+Langmeadow Amber	Jr4	74	Mar	963	46	2404	110
*+Langmeadow Anolda	Jr4	74	Mar	1505	66	3893	163
*+Langmeadow Anona	5	240	Mar	870	35	7985	360
¶Langmeadow Maiden	5	305	Feb	438	18	11430	461
*+Langmeadow Merry Christmas	5	117	Mar	995	49	4303	192
s. Flying Horse Master's Monarch		d. Langmeadow Rosette					
*+Lassie Jean Opal	Sr3	104	Mar	681	30	2859	127
¶Malbis Daisey	#5	294	Jan	145	8	8155	371
*+Maxim's M. Polly	6	219	Mar	842	39	7667	350
Riegeldale Ben's Dairymaid	Jr2	365	Feb	129	7	10617	568
*+Riegeldale Comet's Jane	5	37	Feb	1642	62	2034	81
*+Riegeldale Emory's Catherina	6	66	Mar	992	39	2352	100
s. Riegeldale Melba's Emory		d. Riegeldale Phador's Catherine					
*+Riegeldale Emory's Claire	6	70	Mar	1397	78	3397	179
*¶Riegeldale Emory's Isabelle	#7	265	Feb	324	14	7283	337
Riegeldale Maximost Sarabelle	Jr2	355	Mar	567	30	8496	417
*+Riegeldale Maximost Virginia	Sr3	114	Mar	757	46	3338	179
*+Riegeldale Maxim's Charlene	Sr4	241	Mar	586	30	6211	327
*Riegeldale Maxim's Prue	Sr4	365	Feb	104	5	11759	561
+Riegeldale Millman's Jane	Jr2	167	Mar	720	37	4335	212
*+Riegeldale Millman's Melba	Jr4	224	Mar	484	28	5081	269
+Riegeldale Millman's Vesta	Jr2	241	Mar	543	34	5494	295
*+Vulcan's Betsey	Jr3	123	Mar	872	42	4258	199

§KNIGHT, WILLIAM W., BELMONT FARM, PERRYSBURG, OHIO. ARHT

*+Lucky's Inez of Belmont	Jr3	305	Mar	23	1	5531	283
+Sentry's Daisy of Belmont	Jr2	177	Mar	559	31	3776	192
+Sentry's Jean of Belmont	Jr2	129	Mar	622	40	3087	169
*+Sweepstake's Holly of Belmont	5	54	Mar	1564	78	2683	134
s. Pine Manor Royal Sweepstake		d. King's Hollyhock of Belmont					

§KOESTER, ROBERT P., POTLATCH, IDAHO. ARHT

+Gold Dotted Acres Pauline	Jr2	239	Feb	447	23	5551	282

§KURZROK, RAPHAEL, APPLEDORE FARM, SOUTHBURY, CONN. ARHT

+Ben Tulloch J. Rosette	Jr3	44	Mar	1174	46	1652	63
s. McDonald Farms Juvenile		d. Loretta's Foremost Rose					
+Calm of Glenburnie	Jr3	123	Mar	942	43	4439	205
+Hay-Tot's Little Eva	Jr2	139	Mar	665	28	3808	143
*+Hero's Quoexin Mignonette	6	125	Mar	1365	56	5856	247
*+Laurel Locks Jane	5	70	Mar	1295	65	3015	158
s. Windale Leader's Champion		d. Admiral's Jolly Lass					
*+Law-Will Bright Pet	Jr4	92	Mar	1675	73	5090	213
*+Law-Will Royal Pet	6	135	Mar	1609	67	7964	344
*+Pebble Hill Cavalier's Belle	6	64	Mar	1602	65	3259	130
s. Sterlingold Cavalier		d. Liseter Princess Maybella					
*+Pebble Hill Monarch's Clara	Jr4	53	Mar	1703	65	2879	114
s. Sterlingold Monarch		d. Gardenville Golden Clara					
+Pharos Border Maress	5	135	Mar	1330	70	6730	290
+Pharos Watchman's Phyllinea	5	63	Mar	1648	74	3462	166
s. Pharos King Watchman		d. Pharos Hightide's Phylline					

§LAW, ELIZABETH S., BROOKMEAD FARM, DEVON, PA.

+Brookmead's Corona	Jr3	56	Mar	1584	71	2802	133
s. Gardenville King Coronet		d. Wethersfield Elvira					
+C. F.'s Actor's Star	Jr2	305	Feb	332	18	10351	497
+Pebble Hill Lady Holly	Sr2	118	Mar	1268	50	5044	212

§LEE, C. L., LEEOLA FARM, IOLA, WIS.

+Fawnwood Butterfat Viola	Jr2	128	Mar	1029	48	4755	198
*+Leeola Buttons and Bows	Jr4	84	Mar	1438	64	4037	197
+Leeola Chum's Quince	Jr2	111	Mar	995	46	3521	167
+Leeola Levity Bernice	Sr2	70	Mar	1203	52	2776	114
s. Homewood Levity Chum		d. Grandee's and Rosalind's Babe					
+Leeola Levity Kay	Jr2	129	Mar	1030	46	4261	185
+Leeola Levity Ramona	Jr2	128	Mar	1200	63	4829	216
+Leeola M. Lenore	Sr2	167	Mar	889	44	4837	237

LINDSAY, EARL T., CLEARFIELD FARM, MASSILLON, OHIO. ARHT

*Clearfield Crystal	Jr4	114	Mar	1352	68	5150	241
+Clearfield Jean	5	84	Mar	1210	57	3465	161
s. Langwater Arnold		d. Clearfield Bessienia					
*+Clearfield Joan	Sr4	132	Mar	961	45	4783	227
+Clearfield Noble Opal	Sr2	76	Mar	879	37	2241	97
s. Coldspring's Valor's Noble		d. Clearfield Topsy					
+Clearfield Noble's Hannah	Jr2	106	Mar	932	30	3390	138
+Clearfield Noble's Jeanie	Jr2	132	Mar	769	30	3768	164
*+Clearfield Sandra	5	71	Mar	1134	45	2640	113
s. Langwater Arnold		d. Clearfield Betsy					

LISETER FARM, NEWTOWN SQUARE, PA. ARHT

¶Applebrook Peerless Nora	Jr2	280	Feb	764	43	9989	492
*Caumsett Eastern Blossom	Sr3	168	Mar	924	44	5918	271
*Caumsett Glimmer	Sr4	256	Mar	1127	55	11677	554
+Forsgate Philosopher's Allice	Jr2	167	Mar	641	34	4306	229
*Liseter Creamcup Princess	Jr4	101	Mar	1274	58	4237	186
*Liseter Flame's Barena	Jr3	225	Mar	871	38	8036	340
*Liseter Flame's Clover	Sr4	173	Mar	1233	60	8063	385
*Liseter Flame's Cream	5	208	Mar	905	48	7011	376
*Liseter Flame's Elisa	Sr3	66	Mar	1549	56	3109	110
s. Caumsett Flame		d. Coldspring's B. R. Elisa					
*Liseter Flame's Holiday	Jr4	77	Mar	1569	64	4016	169
*Liseter Flame's Milkmaid	Sr3	178	Mar	1399	66	9484	426
*Liseter Flames Regina	5	67	Mar	1853	78	3993	185
s. Caumsett Flame		d. Liseter Regina Ultra Creamcup					
*Liseter Flame's Sunbeam	Sr4	134	Mar	1266	65	5996	302
*Liseter Hardfast Ultra Cream	7	24	Mar	1176	56		
s. Liseter Bella's Hardfast		d. Liseter Merry Top's Creamcup					
+Liseter Noble Cream	Jr2	173	Mar	558	35	3964	230
+Liseter Noble Donora	Jr2	178	Mar	594	31	3993	215
¶Liseter Noble Dora	Jr2	34	Mar	1108	49	1184	52
s. Coldspring's Noble's Valor		d. Liseter Flame's Donna					
¶Liseter Noble Janie	Sr2	36	Mar	1093	43	1279	51
s. Coldspring's Noble's Valor		d. Antietam Janie					
+Liseter Noble Kay	Jr2	31	Mar	687	30		
s. Coldspring's Noble's Valor		d. Antietam Kay					
+Liseter Noble Sappho	Jr2	95	Mar	752	29	2570	106
*Liseter Romulus Clover	Jr3	171	Mar	1103	52	6842	322
*Liseter Romulus Daffodil	Jr3	121	Mar	1210	51	5201	230
*Liseter Romulus Kay	Jr3	121	Mar	1108	52	4758	215
¶Liseter Royal Secret	Jr2	198	Mar	669	33	5863	285
Liseter Royal Sundance	Jr4	51	Mar	1459	72	2467	120
s. Liseter Hardfast Royal		d. Liseter Honorable Sunshine					
+McDonald Farms Le Pearl	Jr2	95	Mar	658	29	2312	101
¶Mulhocaway Butterfat Quiver	Jr2	247	Mar	911	42	7908	367

LIVELY, J. T. & SON, BLUFF VIEW FARM, DALLAS, TEXAS.

*Bluff View's Lincoln Lillian	12	354	Feb	907	52	16535	800
*Cedarcroft Hope	8	73	Feb	1799	82	4724	212
s. Western Glow May's Royal		d. Cedarcroft Jill					
*Cedar Croft Sally	9	126	Feb	1484	67	7054	340
s. Western Glow May's Royal		d. Cedercroft Brat					
Maplehurst May	6	234	Feb	936	50	9864	492
*Max's Jardis of Sartartia	7	32	Feb	1747	76	1991	86
s. Max's Prospect of Sartartia		d. Supreme's Jean of Sartartia					
*Max's Phillys of Sartartia	6	100	Feb	1361	69	5370	258
*Noble Ethel of Sartartia	10	81	Feb	1584	77	4831	245
s. Noble Albert of Thorn Hill		d. Ethel of Thorn Hill					
*Primrose Double's Trade-Mark	6	277	Feb	1184	52	14065	625
*¶St. Albans Valor's G. Maze	5	170	Feb	1139	65	7362	369

§LOVELESS, ARTHUR R. & SON, WAWASEE GUERNSEY FARM, CROMWELL, IND. ARHT

+Libensam Lilac	Jr3	305	Mar	760	38	11642	523
*+Libensam Pansy	10	197	Mar	920	44	7868	361
+Wawasee Clara's Doris	Sr2	271	Mar	580	36	6258	353
*+Wawasee Darlene	Sr2	176	Mar	803	42	5458	272
*+Wawasee Mary Charlotte	6	184	Mar	1229	65	8451	470

§LOVELESS, JOHN L., WAWASEE GUERNSEY FARM, CROMWELL, IND. ARHT

*+Wawasee Choice	5	124	Mar	1212	52	5273	224
s. Libensam Count		d. Libensam Patience					
+Wawasee Don's Patricia	Jr2	261	Mar	571	34	6366	327
*Wawasee Parade	6	230	Mar	885	51	9357	479
+Wawasee Pattern	Jr2	107	Mar	956	42	3760	157
*+Wawasee Queen Diadem	Jr3	305	Mar	543	32	8305	453

§LUCE, J. K., LU-ACRES FARM, NAMPA, IDAHO. ARHT

*+Brookacres Belle's Bellinda	5	198	Feb	782	35	6777	300
+Dona's Diana Lynn	Jr4	245	Feb	367	18	5098	245
*+Janie's Charm Girl	Jr4	84	Feb	926	43	3162	138
s. Idacrest Phil's Noble		d. Ashmere's Janie					
+Linda of Valview	Sr4	282	Feb	636	34	8289	396
+Lu-Acres Alena's Alice	Jr2	113	Feb	657	31	2857	124
+Lu-Acres Irene	Jr2	305	Feb	230	14	6900	365
+Lu-Acres Juleene	Jr2	178	Feb	670	30	4901	206
+Lu-Acres Monarch's Jackie	Jr2	121	Feb	656	27	3321	137
+Lu Acres Vicky	Jr2	198	Feb	633	29	5195	214

§LYMAN, EDNA FAY, FAEDLY RANCH, SANTA MARIA, CALIF. ARHT

*+Bonneville Pauline	6	248	Mar	701	40	7036	375
*Bonneville Vinca	6	243	Mar	802	35	8123	357
+FaEdLy Bonnie Biddy	Sr2	198	Mar	731	41	5091	277
+FaEdLy Bonnie Dari	Sr2	75	Mar	892	37	2159	90
s. Chicona Norwyn		d. Bonneville Daisy					
+FaEdLy Bonnie Pensie	Jr2	80	Mar	783	36	2146	100
s. Sierra Manor Supreme Sierra		d. Bonneville Penelope					
+FaEdLy Bonnie Rey	Sr2	76	Mar	1042	42	2583	104
s. FaEdLy Prince Carlos Rey		d. Bonneville Betany					
FaEdLy Bonnie Vinnie	Jr2	234	Mar	767	35	6381	301
+FaEdLy Guani	Sr2	209	Mar	786	36	5464	234
+FaEdLy Holly	Sr2	270	Mar	723	34	6467	283
*+FaEdLy Judy Bell	5	260	Mar	796	42	7797	390
+FaEdLy Mannie Rey	Sr2	157	Mar	900	46	4805	215
+FaEdLy Mindy	Jr2	54	Mar	900	39	1555	69
s. Sierra Manor Supreme Sierra		d. FaEdLy Mimi's Millie					
+FaEdLy Prudy's Tiny	Jr2	237	Mar	629	33	5400	247
+FaEdLy Rey's Terry	Jr2	254	Mar	711	34	6232	277
+FaEdLy Sooty Rey	Jr2	209	Mar	706	36	5274	269
+FaEdLy Topsie	Jr2	209	Mar	629	34	4304	232
+FaEdLy Winsie	Jr2	76	Mar	715	33	1829	86
s. Sierra Manor Supreme Sierra		d. FaEdLy Lettie's Wimpy					

§MADEIRA, EUGENIA C., CRUMDALE FARM, BERWYN, PA. ARHT

*+Brighton Farms Brenda	Jr3	218	Mar	726	29	6554	281
*+Kelso's Casablanca	6	144	Mar	988	53	5333	303
+Kelso's Charity	Jr2	204	Mar	722	37	6021	297
+Kelso's Edith 2d	Jr2	245	Mar	638	29	5963	267
+Kelso's Foam	Jr2	133	Mar	1028	49	4731	236
*+Kelso's Rabat	Jr3	289	Mar	488	27	7336	383
+Kelso's Shelby Girl 2d	Jr2	140	Mar	661	32	3393	171
+Kelso's Wendy's April	Jr2	184	Mar	897	39	5877	248
*+Laurel Mills Rose	5	143	Mar	1165	49	6345	283

§MANGAS, CLAUDE L. & GOOD, HAROLD L., SUNNYDALE FARM, UNION CITY, IND. ARHT

*+Lancer's Alirhea of Sunnydale	5	121	Mar	1098	51	4644	209
+Ohionola Farms Lady	5	115	Mar	1056	42	5038	224
*+Sunnydale Don's Starlee	Jr4	121	Mar	1221	50	5515	231

§MATTHIESEN, LARRY, DIVERSIFIED FARM, FILER, IDAHO. ARHT

+Diversified Bond Genevieve	Sr2	65	Mar	1041	46	2121	99
s. Gem-View Royal Bond		d. Diversified Phil's Gusty					
+Shadylawn's Nell	Sr2	77	Mar	990	39	2601	107
s. Zenith of Shadylawn		d. Nita of Shadylawn					

§MATTHIESEN, WALTER, DIVERSIFIED FARM, FILER, IDAHO. ARHT

+Annette of Valle Vista	Jr2	189	Mar	716	35	5104	238
+Diversified Bond Bertina	Jr2	146	Mar	793	37	4243	194
+Diversified Bond Bloom	Jr2	136	Mar	644	29	3398	144
+Diversified Bond Goldie	Sr2	226	Mar	604	30	5389	246
+Diversified Bond Pansy	Jr2	178	Mar	631	33	4254	216
+Diversified Phil Babs	Jr2	177	Mar	599	26	4150	186
*+Diversified Phil Belladonna	Jr3	305	Feb	348	21	8036	395
+Diversified Phil Gwen	Jr2	166	Mar	421	22	2633	129
+Diversified Phil Madge	Sr2	119	Mar	802	36	3610	164
*+Diversified Phil's Gertrude	Jr3	203	Mar	739	37	5606	268
+Irma of Valle Vista	Sr2	126	Mar	913	36	4003	173

§McAFEE, ERNEST & LINDSTRAND, HARRY, McAFEE FARMS, BLUFFTON, IND. ARHT

*+Foremost Footprint 14th's Fay	Sr3	61	Mar	1227	55	2268	100
s. Foremost Footprint 14th		d. Foremost Footprint's Fay					
+McAfee Farms Foremost Dimple	Jr2	62	Mar	1164	48	2301	95
s. Foremost Royal Valor Romeo		d. McAfee Farms Foremost Mazurka					
+McAfee Farms Foremost Dolly	Jr2	293	Feb	802	39	10351	440
+McAfee Farms Foremost Molly	Jr2	227	Mar	757	41	6021	301
*+McAfee Farms Foremost Paulette	Sr4	49	Mar	1580	88	2444	131
s. Foremost Royal Valor Romeo		d. McAfee Farms Foremost Paula					
+McAfee Farms Foremost Polly	Jr2	211	Mar	1026	48	7924	357

§McAFEE, WARREN B., HILLCREST FARM DAIRY, HOBART, IND. ARHT

*+Crown Supreme's Mayoming	9	305	Dec	358	17	11256	470
+Locust Crest Natalie	Jr3	116	Mar	745	37	2784	140
+McAfee's Counts Bernice	Jr2	305	Feb	153	9	6768	351
*+McAfee's Count's Stella	Sr3	116	Mar	934	47	4385	223
*+McAfee's Count's Susa	5	118	Mar	812	38	3574	162
+McAfee's Pre Ada	Jr2	150	Mar	648	35	3405	170
*+McAfee's Pre Annabelle	Sr4	129	Mar	825	39	4299	200
s. McDonald Farms Pre Dean		d. McAfee's Abbey's Anita					
+McAfee's Pre Barbara	Jr3	116	Mar	1167	58	4606	216
+McAfee's Pre Blossom	Jr2	208	Mar	476	24	3879	191
+McAfee's Pre Edna	Jr2	207	Mar	765	39	5684	280
*+McAfee's Pre Harriett	Sr3	202	Mar	619	33	5992	309
+McAfee's Pre Hazel	Jr2	300	Jan	581	34	7148	382
+McAfee's Pre Mitzi	Jr2	202	Mar	613	32	4990	242
+McAfee's Pre Sally	Jr2	299	Feb	644	29	9070	402
+McAfee's Pre Sharon	Sr2	304	Feb	677	33	9412	496
+McAfee's Pre Sylvia	Jr2	205	Mar	850	43	5710	281
+Rolling Acres B. Belle	Sr2	193	Jan	189	12	2723	141
+Rolling Acres Brindle Babe	5	151	Mar	928	45	5666	272
+Rolling Acres Lora	Jr2	125	Mar	1053	45	4651	197

§McCALL, C. S., APPIN FARM, BENNETTSVILLE, S. C.

+Appin's Addie	Jr2	305	Feb	44	2	6372	284
+Appin's Alice	Jr2	305	Mar	14		6111	288

McCANN, F. W., GOLDEN HARVEST FARM, BRIDGEWATER, CONN. ARHT

*Birchfield Monoque	5	358	Mar	909	44	16413	703
*¶Bryn Du Foremost Patricia	5	122	Feb	1063	52	5434	265
s. Foremost Royal Valor 12th		d. Midview Majesty's Polly					
*¶Bryn Du Golden Dancer	6	305	Feb	71	4	9079	453
*Coluspring's B. R. Romana	6	351	Mar	408	19	13777	602
*¶Flora Fickle Storrs	Sr4	305	Mar	3.1	19	9185	449
*¶Flying Horse Colonel's Clara	Jr3	78	Mar	1145	55	3105	140
s. Chedco Colonel		d. Flying Horse Clara's Melody					
¶Golden Harvest Berta	Jr2	148	Mar	1100	51	5573	243
*¶Golden Harvest Gladys	5	212	Mar	1107	53	9546	426
*¶Golden Harvest Juliet	Sr4	33	Mar	1024	67	1706	71
s. Boulder Bridge Royal Prince		d. Golden Harvest Juda					
+Golden Harvest M Daisy	Jr2	151	Mar	969	40	5230	221
¶Golden Harvest Queen Bee	Jr2	305	Mar	51	3	7980	407
+Golden Harvest Royal Hattie	Jr2	185	Mar	879	47	6202	302
¶Golden Harvest Royal Holly	Jr2	90	Mar	1099	49	3418	163
s. Boulder Bridge Royal Prince		d. Whimsy Mary Holly					
+Golden Harvest Royal Magnolia	Sr2	148	Mar	915	47	4701	232
+Golden Harvest Royal Sultana	Sr2	39	Mar	1015	36	1249	44
s. Boulder Bridge Royal Prince		d. Far Fields Sultana					
*¶Golden Harvest Valqueen	Sr4	203	Mar	1055	54	8827	473
*¶Golden Harvest Valshadow	Jr4	305	Feb	229	14	10607	517
*¶Golden Harvest V Goodness	Jr4	29	Mar	1473	54		
s. Golden Harvest Valiant		d. Bethany Wistar's Goodness					
¶Hunthill Hebe	Sr3	177	Mar	761	43	5003	290
¶Moreau Farms Hickory	Sr2	305	Mar	191	11	9350	470
¶Mt. Ephraim Challenger's Sybil	Jr2	248	Mar	813	41	7881	388
*¶Mt. Ephraim Comet's Sue	Sr3	76	Mar	972	42	2601	117
s. Coldspring's Romulus Comet		d. Mt. Ephraim Supreme's Belle					
¶Mt. Ephraim Leader's Janora	Sr2	36	Mar	1024	44	1190	52
s. McDonald Farms S. Leader		d. McDonald Farms King's Janora					
+Mt. Ephraim Princess Faithful	Sr2	149	Mar	697	33	3947	188
Mt. Ephraim Princess Lizzie	Jr2	333	Mar	601	31	7967	384
¶Mt. Ephraim Princess Lona	Sr2	75	Mar	963	42	2391	102
s. Gardenville Coronation Prince		d. Gardenville Queen Lona					
+Mt. Ephraim's Dairymaid	Sr3	189	Mar	542	29	4683	229
*¶Mt. Ephraim's Patty	Sr3	89	Mar	849	42	2628	125
s. Blakeford Formidable		d. Blakeford Patroness					
¶Mt. Ephraim's Princess Bethleen	Sr3	193	Mar	802	40	6517	279
*¶St. Albans Grandee V Lilian	6	42	Mar	1483	59	2037	82
s. McDonald Farms Grandee		d. Fritzlyn Val Lilian					
¶St. Albans Monarch Pretty Spot	Sr2	189	Mar	1030	47	6526	293
*¶Sterlingold Rose Queen	Jr3	305	Mar	13		10507	554
¶Sterlingold Rosette	Jr2	144	Mar	743	39	4234	207
+Sterlingold Rozerne	Jr2	174	Mar	600	32	3900	195
*¶Three D's Commander's Queen	Sr3	269	Mar	922	59	9742	518
Wilgorlan Farms Petite	Jr2	365	Feb	509	30	10729	566

McCASKILL, A. L., JR., LYNDALE FARMS, BISHOPVILLE, S. C. ARHT

+Lendolure Iris	Sr3	42	Mar	1217	54	1665	73
s. Gardenville King's Watchful		d. Lendolure Reliance Elsie					
¶Lyndale Branford's Ruth	Jr2	254	Mar	665	40	7233	368
¶McCaskill Branford's Ann	Jr4	256	Mar	639	37	8471	415
¶McCaskill Branford's Vanity	Jr4	117	Mar	1382	63	5478	253
¶Princess' Matilda	6	212	Mar	1047	57	8928	422
¶Sawaga Maywick's Queene	5	295	Mar	395	24	8719	445
¶Zimalcrest Noble Marie	5	303	Mar	539	31	9515	543

McCOY, J. W., OSBORNE HILL FARM, WEST CHESTER, PA. ARHT

*Blakeford Lady Wenda	7	360	Mar	176	10	8945	438
*¶Douglaston Clifford's Darling	6	304	Feb	279	15	7233	383
*¶Evergreen Russie	5	239	Mar	900	45	9019	454
+Kennersley Patty	Sr3	77	Mar	1069	53	2602	128
s. Erinton Patrick		d. Ratcliffe Manor Patricia					
+Osborne Hill Baron's Delight	Jr2	288	Feb	382	23	5600	291
Osborne Hill Baron's Duchess	Jr3	328	Mar	593	35	8255	412
*+Osborne Hill Baron's Edna	Sr4	73	Mar	1509	74	3514	183
s. Hominy Hill Baron		d. Great Elm His Ella					
+Osborne Hill Baron's Ethel	Jr2	246	Mar	662	33	6235	291
*+Osborne Hill Baron's Faith	Sr4	40	Mar	1742	84	2189	106
s. Hominy Hill Baron		d. Ratcliffe Manor Fairy					
Osborne Hill Baron's Flora	5	279	Mar	549	28	7830	377
*+Osborne Hill Baron's Hertha	5	110	Mar	1465	69	5795	260
*+Osborne Hill Baron's Millie	Sr3	135	Mar	1009	50	5473	264
+Osborne Hill Baron's Muriel	Jr3	90	Mar	1125	54	3633	172
s. Hominy Hill Baron		d. Osborne Hill Matilda					
+Osborne Hill Baron's Polly	Jr2	168	Mar	735	34	4325	196
*¶Osborne Hill Baron's Sally	Sr4	236	Mar	771	43	7947	395
*¶Osborne Hill Baron's Theda	Jr3	249	Mar	858	43	8606	405
Osborne Hill Charlotte	Jr4	303	Mar	284	14	7685	367
*Osborne Hill Chloe's Prize	6	291	Mar	203	9	6432	319
+Osborne Hill Path Charm	Sr2	159	Mar	823	42	4494	228
+Osborne Hill Path Eunice	Jr2	49	Feb	957	48	1698	93
s. Hominy Hill Pathfinder		d. Osborne Hill General's Emma					
+Osborne Hill Path. Lucy	Jr2	111	Mar	820	38	3045	144
+Osborne Hill Per. Addie	Jr2	305	Mar	137	7	5903	273
+Osborne Hill Per. Betty	Jr2	105	Mar	939	39	3173	137
+Osborne Hill Per Dassel	Jr2	305	Mar	300	16	6302	317
+Osborne Hill Per Estelle	Jr2	18	Mar	527	23		
s. Hominy Hill Performer		d. Osborne Hill Eliza					
+Osborne Hill Per. Esther	Jr2	305	Feb	251	13	7110	362
Osborne Hill Per. Gladys	Jr2	357	Mar	566	28	8002	386
+Osborne Hill Per Gloria	Jr2	128	Feb	545	25	2818	126
+Osborne Hill Per. Lynn	Sr2	233	Mar	582	27	4800	225
+Osborne Hill Per. Mandy	Jr2	305	Mar	19	1	6738	302
+Osborne Hill Per. Suzette	Jr2	304	Feb	504	29	6938	343
*Osborne Hill Tranquil's Desire	5	303	Mar	895	43	11385	499
Osborne Hill Tranquil's Elsie	Sr4	274	Mar	772	34	8680	388
*Ratcliffe Manor Emily	9	316	Mar	515	31	9898	456
*¶Ratcliffe Manor Ruth	8	303	Feb	408	21	9672	462
*+Sterling Holly	5	155	Mar	700	31	5543	267
Sterling Milkyway	Jr4	355	Mar	225	13	8310	392
*+Valleyside Bell's Chell	6	94	Mar	1551	66	4692	198
s. Hilltop Butterfat Chief		d. Valleyside Ellen's Chief					
+Yellow Creek Sweet Ethel	Sr2	287	Mar	541	28	6428	311

McDONALD, J. M., McDONALD FARMS, CORTLAND, N. Y. ARHT

*+Boulder Bridge L. Agnes	Sr3	88	Mar	1106	49	3179	136
s. Boulder Bridge Lucero		d. Damian Isis					
*+Caumsett Indian Carola	Jr4	176	Mar	826	45	5851	301
Fairlawn Lady Augusta	Sr2	297	Mar	883	50	9103	502
*Janet of North Valley	9	365	Mar	703	41	11427	634
Klondike Premost Cornelia	Jr2	301	Mar	787	46	8786	475
¶Klondike Premost Florinda	Jr2	279	Mar	1059	52	10926	530
Langmeadow Ivy Queen	Jr3	365	Apr	67	4	12499	665
*+Laurel Mills Estafette	7	168	Mar	1327	68	8204	427
*McDonald Farm King's Lady Rose	5	337	Mar	599	41	11502	688
McDonald Farms B.B. Nidelia	Jr4	365	Mar	550	31	13691	728
*+McDonald Farms Dist Nonita	Jr4	305	Feb	432	23	8804	457
*McDonald Farms D Labelle	5	322	Mar	611	35	9368	485
*+McDonald Farms D Molly	5	175	Mar	1226	61	7587	366
*McDonald Farms D. Monogirl	5	194	Mar	1448	82	9656	490
McDonald Farms Emory's Placid	Jr2	154	Mar	1067	48	5845	265
*McDonald Farms Fore Madeline	Sr4	365	Mar	321	18	10828	554
McDonald Farms Fore Opaline	Sr2	365	Apr	20	1	9064	529
McDonald Farms Fore Plenty	Jr2	345	Mar	810	46	11177	563
*McDonald Farms Helma	10	322	Mar	948	52	12845	626
*McDonald Farms High Lou	6	264	Mar	722	37	8662	454
*McDonald Farms High Nilda	Sr4	83	Mar	1384	58	3971	177
s. McDonald Farms Hightime		d. McDonald Farms Georgia					
*McDonald Farms High Ostafette	Sr3	105	Mar	1637	90	5765	280
*McDonald Farms Ideal Midyllis	Jr4	365	Mar	579	37	10850	616
*McDonald Farms Ideal Nova	Sr3	295	Mar	939	55	10812	600
*+McDonald Farms Ideal Oka	Sr3	155	Mar	763	45	5048	268
McDonald Farms Ideal Omega	Jr2	365	Mar	112	7	13811	772
*+McDonald Farms Ioka	9	128	Mar	1219	60	5523	259
*+McDonald Farms Japonica	7	279	Mar	765	41	9413	478
McDonald Farms Jolly Patty	Jr2	279	Mar	899	48	8544	438
*+McDonald Farms King's Jane	7	188	Mar	837	44	6946	350
*+McDonald Farms King's Kinada	6	295	Mar	761	43	10007	561
*McDonald Farms King's Lenora	5	316	Mar	677	39	12123	642
*+McDonald Farms King's Linda	6	53	Mar	1717	77	2867	129
s. Myhaven King		d. Savada Farms Priscilla D					
*McDonald Farms King's Lively	5	317	Mar	1069	56	13955	707
*McDonald Farms King's Marella	5	90	Mar	965	53	2950	145
s. Myhaven King		d. McDonald Farms Della					
McDonald Farms Lady Okema	Jr3	313	Mar	1032	50	11855	533
+McDonald Farms Laird's Olivine	Jr3	271	Mar	508	32	5849	332
McDonald Farms Le Olga	Sr2	288	Mar	1006	57	10404	550
McDonald Farms Le Oressa	Sr2	316	Mar	863	49	10259	544
McDonald Farms Le Orissa	Sr2	365	Mar	233	15	9963	609
+McDonald Farms Le Pamela	Jr2	127	Mar	885	46	3760	188
McDonald Farms Le Patience	Jr2	131	Mar	1106	59	4908	245
McDonald Farms Le Penelope	Jr2	146	Mar	993	46	5100	220
McDonald Farms Le Philberta	Sr2	209	Mar	795	47	6130	359
McDonald Farms Le Phoebe	Jr2	192	Mar	779	48	5204	293
McDonald Farms Le Pretoria	Sr2	144	Mar	1024	53	4909	245
+McDonald Farms Le Pretty Lady	Jr2	231	Mar	787	45	6663	320
McDonald Farms Le Princess	Jr2	329	Mar	918	54	10534	554
McDonald Farms Le Prophetess	Jr2	325	Mar	858	57	10208	580
McDonald Farms Le Prudence	Jr2	116	Mar	790	40	3244	166
*+McDonald Farms Nestafette	Sr4	121	Mar	1581	72	6482	301
McDonald Farms Noble Portia	Jr2	34	Mar	1269	52	1387	56
s. McDonald Farms High Noble Peer		d. McDonald Farms Pre Maxine					
*+McDonald Farms Pre Kaprice	7	173	Mar	1037	50	7070	317
*McDonald Farms Pre Karena	6	279	Mar	685	36	9849	507
*+McDonald Farms Pre Kotilda	7	158	Mar	1122	54	7045	331
*¶McDonald Farms Pre Lynn	6	75	Mar	1803	75	4463	189
s. McDonald Farms Prediction		d. McDonald Farms Elegance					
*McDonald Farms Pre Nanette	Jr4	270	Mar	1500	84	14032	743
*+McDonald Farms Pre Nangie	Sr3	212	Mar	754	41	6089	311
*McDonald Farms Pre Nelma	Jr4	282	Mar	1055	53	11599	574
McDonald Farms Pre Orpha	Sr2	287	Mar	1159	64	11455	590
¶McDonald Farms Pre Penchant	Jr2	168	Mar	855	46	5151	260
McDonald Farms Pre Psyche	Jr2	335	Mar	674	42	8832	479
*McDonald Farms S. Marigold	6	40	Mar	1429	69	1811	88
s. McDonald Farms Steadfast		d. McDonald Farms King's Janora					
*+McDonald Farms S. Maytime	5	90	Mar	1675	75	4696	227
s. McDonald Farms Steadfast		d. McDonald Farms High Judith					
*+McDonald Farms S. Music	5	209	Mar	946	52	7830	386
*+McDonald Farms S. Nalatina	Sr4	117	Mar	1445	74	5717	281
McDonald Farms S. Orchid	Sr2	365	Feb	753	45	13412	737
McDonald Farms S. Permella	Jr2	365	Mar	649	37	11271	603
McDonald Farms Steadfast Paula	Sr2	225	Mar	828	48	6671	354
McDonald Farms Steadfast Peggy	Jr2	127	Mar	952	53	4450	234
McDonald Farms Steadfast Peony	Jr2	248	Mar	767	48	7279	423
*+McDonald Farms Supreme Latona	5	178	Mar	732	42	6552	364
*+North's Chic-Mary K	Jr3	106	Mar	1071	60	3783	194
*+Riverview Lad's Bountiful	5	120	Mar	1301	66	5857	272
*St. Albans Grandee Pretty Spot	8	191	Mar	1124	65	7814	440
*+Silver Forest Royal Janet	7	280	Mar	663	41	8553	506
*+Skyline Just Gem	5	242	Mar	716	35	8385	411
¶Woodacres Honor's Daisette	Sr2	160	Mar	1043	51	6245	300

McDONALD, J. M. & SON, McDONALD FARMS, CORTLAND, N. Y. ARHT

McDonald Farms Fore Perfecta	Sr2	246	Mar	896	55	7359	430
*McDonald Farms Le Obelia	Sr3	212	Mar	981	49	8634	426
McDonald Farms Le Priscilla	Sr2	48	Mar	1303	57	1908	83
s. McDonald Farms S. Leader		d. McDonald Farms P. Larkspur					
*McDonald Farms Pre Ocula	Sr3	64	Mar	1432	66	4111	196
s. McDonald Farms Prediction		d. Gayhead's Lady Fair					
McDonald Farms Pre Prima	Sr2	138	Mar	1066	52	5152	241
s. McDonald Farms Prediction		d. Gayhead's Lady Fair					

McFARLAND, SAM B., ROBIN ROOST FARMS, LEBANON, TENN.

*Harmon's Rex's Delight	6	64	Mar	1679	70	3541	144
s. Riegeldale Emory's Rex		d. Riegeldale Mck King's Delight					
*Harmon's Rex's Polly	Jr3	365	Feb	344	20	11950	626
*Pondale's Margarett	9	29	Mar	1461	63		
s. Willowood Maxim's Noble Maxim		d. Margaret's Girl					
¶Primrose Farm Patrick's Prudy	Jr2	274	Mar	960	52	9517	456
*Primrose Farms Loretta	Sr4	127	Mar	1379	72	5616	313
Riegeldale Ben's Rosetta	Sr3	82	Mar	1429	65	4032	191
s. Riegeldale Illustrious Benjamin		d. Zimalcrest Noble Rosetta					
Robin Roost Alberta	Jr3	365	Feb	604	36	12293	644
*Robin Roost Chesterray	Jr4	146	Mar	1125	57	6066	293
Robin Roost Chester's Margie	Jr3	55	Mar	1090	55	1868	92
s. McNaughton's Chestermark		d. Grassy Grove Majesty's Margie					
Robin Roost Chester's Sly	Sr2	249	Mar	922	47	8541	422
*Robin Roost C. M. Beauty	Sr4	365	Feb	297	17	13428	642
Robin Roost Favorite	Sr3	131	Mar	1130	54	5204	242
Robin Roost Glamour's Goldy	Jr4	55	Mar	1362	57	2444	98
s. Grand View Noble Glamour		d. Robin Roost Golden					
*Robin Roost Lady	5	249	Mar	738	38	8475	428
+Robin Roost Majesty's Jennifer	Sr2	59	Mar	964	54	1833	96
s. Robin Roost Unis's Majesty		d. Arden Colfax Jenny					
*Robin Roost Spotter's Iolanthy	Jr4	249	Mar	636	32	7082	337

McGEE, EDWARD F., YONKERS, N. Y. ARHT

*Bournedale Maxim's Dolly	Sr3	365	Feb	205	13	7056	407
*Bournedale Princess Ladybird	Sr4	284	Mar	1191	77	12073	687

$McKERROW, GEORGE & SONS COMPANY, McKERROW FARM, PEWAUKEE, WIS. ARHT

*General's Myrtle	12	365	Mar	658	31	11742	512
+McKerrow Lucky Jolly	Jr2	128	Mar	837	35	4195	162
McKerrow Madam Sherry	Sr2	365	Mar	105	6	6196	318
*+McKerrow's Glen Myra	Sr3	130	Mar	890	33	4929	184
+McKerrow's Madam Charity	Jr2	129	Mar	489	26	2364	122
+McKerrow's Madam Hilarious	Jr2	129	Mar	694	36	3506	172
s. McKerrow's Levity Mariner		d. Observer's Hester					
*+McKerrow's Mirth	Sr4	90	Mar	1254	59	3973	173
s. Boulder Bridge Observer		d. General's Myrtle					
*+McKerrow's Miss Delecious	Jr3	159	Mar	712	39	4557	231
+McKerrow's Miss Generous	Jr2	195	Mar	402	21	3651	181
+McKerrow's Noble Cinderella	Jr2	200	Mar	474	27	3544	186
+McKerrow's Pearlette	Jr2	295	Mar	334	17	4497	217

McKESSON, GEORGE A., ELKHARDT GUERNSEY FARM, RICHMOND, VA. ARHT

+Elkhardt Charmer's Queen	Sr2	140	Mar	1031	39	4490	178
s. Midview Charmer's Lord		d. Blair's Rest Queen Anne					
*+Elkhardt's Arline	5	57	Jan	1301	64	2302	113
s. Midview Charmer's Lord		d. Alice's Red Girl					
¶Elkhardt's Charmer's Glow	Sr2	305	Dec	109	5	9476	404
+Elkhardt's Charmer's Kitty	Sr2	253	Mar	880	36	7953	319
+Elkhardt's Kaytee	Sr2	146	Jan	1006	40	5095	216
+Elkhardt's Royal's Jess	Sr2	253	Mar	583	32	5872	293
+Midview Royal's Daisette	Jr4	208	Mar	813	41	6523	326

McKITRICK, W. W. & SON, WELCOME-IN FARM, COLUMBUS, OHIO. ARHT

Carlo's Bonny Fairy	9	61	Mar	1790	85	3290	157
s. Villa-Way Carlo		d. Leatherwood Bonny					
Caroline's Eden Constance	6	230	Mar	1279	56	11437	515
+Caroline's Graceland Celia	Jr4	223	Mar	583	24	6686	308
*¶Maple Leaf's Charming Peony	#9	269	Feb	70	3	9355	402
*+Maple Leaf's Charming Polly	8	290	Mar	384	16	9031	418
Maple Leaf's Colonel Cleopatra	Sr3	260	Mar	584	32	6820	355
+Maple Leaf's Colonel Coronet	Jr3	280	Feb	392	24	7524	390
March of Campbell Farm	Jr2	330	Mar	1028	51	13414	568
Mark-Haven Royal Holly	Jr2	365	Feb	302	12	9218	464
*Pleasant View Charlet	8	365	Mar	601	25	12658	548
*+Tuland Farms Tulip	7	263	Mar	594	31	8038	383
Valley Home's Patricia Ann	Jr3	354	Mar	619	27	12370	539
*Welcome In Advance's Clara	5	332	Mar	594	27	11154	473
*+Welcome In Cardinal Bella	Sr3	247	Mar	446	20	5571	255
*+Welcome In Cardinal Delaine	Sr4	271	Mar	458	19	7509	303
Welcome In Cavalier Lindy	Sr2	215	Mar	537	25	5776	261
*Welcome In Chum Lindy	5	236	Mar	695	32	7983	351
Welcome In King Eleanor	Jr2	84	Mar	1297	55	3376	131
s. McDonald Farms Steadfast King		d. Welcome In Cardinal Eleanor					
Welcome In King's Beautiful	Jr2	236	Mar	467	17	6508	225
Welcome In King's Dorothy	Jr2	236	Mar	776	36	8069	380
Welcome In King's Irene	Sr2	147	Mar	846	40	4528	221
Welcome In King's Luetta	Jr2	209	Mar	558	33	6175	293
Welcome In King's Nellie May	Jr2	365	Feb	83	4	11823	552
Welcome In Liberal Angela	Sr2	365	Feb	59	3	10752	526
Welcome In Liberal Angeline	Sr2	157	Mar	743	34	4868	218
Welcome In Liberal Celia	Jr2	365	Feb	223	11	10727	504
Welcome In Liberal Clarabell	Jr2	365	Feb	159	9	9526	457
Welcome In Liberal Claretta	Jr2	365	Feb	29	1	9926	487
Welcome In Liberal Delia	Sr2	165	Mar	744	43	5161	279
Welcome In Liberal Elma	Jr2	365	Feb	212	12	10439	510
Welcome In Liberal Lovely	Jr2	311	Mar	721	39	10104	481
Welcome In Liberal Topaz	Jr2	190	Mar	853	41	5928	322
Welcome In Liberal Wilheminia	Sr2	365	Feb	222	14	11650	601
Welcome In McK. Buttercup	Sr3	122	Mar	1063	47	4885	198
Welcome In McK. Butterfly	Jr2	233	Mar	680	32	7162	323
Welcome In McK. Delaine	Jr2	205	Mar	849	40	6924	317
+Welcome In McK. Lindy	Sr3	241	Mar	478	22	5155	249
*Welcome In McK. Luetta	Sr4	346	Mar	733	32	13774	600
Welcome In McK. Maggie	Jr2	120	Mar	930	40	4138	165
Welcome In Valor Delaine	Jr2	342	Mar	643	30	10090	439
*Welcome In Valor Rosebud	Jr3	67	Mar	1676	68	3411	138
s. Welcome In Chum's Valor		d. Welcome In Forward's Rosebud					
Welcome In Valor Senora	Sr2	144	Mar	755	34	4222	228

MISSOURI IMPROVEMENT COMPANY, SUNNYMEDE FARM, BISMARCK, MO.

*Seco Golden Gem	5	365	Feb	81	5	11475	600
¶Sunnymede Gail I. Florence	Jr2	64	Mar	1115	49	2201	95
s. Seco Gail Imperial		d. Fer-Wood Florence					
¶Sunnymede Hornet's Damsel	Jr2	265	Mar	905	47	8784	441
¶Sunnymede Hornet's Georgia	Jr2	85	Mar	1181	58	3414	155
s. Fairlawn Hornet's Dreamer		d. Sunnymede Rex's Georgia					
¶Sunnymede Hornet's Goldie	Jr2	64	Mar	1342	58	2616	112
s. Fairlawn Hornet's Dreamer		d. Sunnymede Warrior's Goldine					
Sunnymede Hornet's Leona	Jr2	365	Mar	212	10	14522	673
Sunnymede Hornet's Liza	Jr2	342	Mar	929	44	12180	588
Sunnymede Hornet's Margie	Jr2	365	Feb	292	15	11476	524
¶Sunnymede Hornet's Nola	Sr2	208	Mar	1026	51	7928	390
¶Sunnymede Hornet's Pet	Sr2	96	Mar	1090	47	3360	175
s. Fairlawn Hornet's Dreamer		d. Sunnymede Val Rex's Pet					
¶Sunnymede Hornet's Rubina	Sr2	111	Feb	1067	48	4422	243

¶Sunnymede Hornet's Sally	Jr2	271	Mar	936	48	8855	462
¶Sunnymede Imperial's G. B. Bonny	Sr2	102	Mar	832	46	2889	157
s. Sunnymede Imperial's Gold Bond		d. Bonny Bon Blossom					
**¶Sunnymede Imperial's Nola	#Jr4	262	Feb	308	24	7830	420
**¶Sunnymede King's Queen	8	305	Jan	223	11	12708	581
Sunnymede Val Mate's Susan	Sr2	365	Mar	18	1	10933	533
**¶Sunnymede Val Rex's Gert	Jr4	57	Mar	1336	55	2378	102
s. Sunnymede Valiant's Rex		d. Sunnymede Philosopher's Gerty					
**¶Sunnymede Val Rex's Gerty	5	86	Mar	1436	59	4016	179
s. Sunnymede Valiant's Rex		d. Sunnymede Philosopher's Gerty					
**¶Sunnymede Val Rex's Lizabeth	Jr4	305	Mar	271	13	9225	425
¶Sunnymede Val Rex's Sibyl	Jr3	147	Mar	1091	61	5855	309
*Sunnymede Warrior's Leone	9	337	Mar	825	36	14946	676

$MIZER, CLAUDE H., WILLOW BROOK FARM, DANVILLE, OHIO.

Willow Brook Girtie Lee	Sr3	179	Mar	627	30	4589	218
Willow Brook Lady Katie	5	219	Mar	1122	56	7181	389
Willow Brook Lady Lillian	5	220	Mar	527	27	6722	352
s. Langwater Triumph		d. Willow Brook's Liliola					
Willow Brook Lola Ann	Sr3	219	Mar	687	33	6192	323
Willow Brook Rosette	5	312	Mar	603	34	7848	407
Willow Brook's Girtie	7	155	Mar	1077	46	5835	259
Willow Brook's Simone	6	214	Mar	713	27	7159	309

$MIZER, WILLIAM, WILLOW BROOK FARM, DANVILLE, OHIO.

Langwater Happiness	6	145	Mar	1318	57	6069	276
Triumph's Ruby	13	221	Mar	1125	53	9597	436
Willow Brook Beauty Lass	6	218	Mar	803	42	7096	347
Willow Brook Carrilow	Sr3	213	Mar	669	32	6632	307
Willow Brook Dainty	Sr3	304	Mar	427	21	7456	351
Willow Brook Dorinda Ann	5	214	Mar	881	37	7363	318
Willow Brook Jolly Faun Mae	Sr3	212	Mar	861	35	6319	268
Willow Brook Josie	6	313	Mar	837	36	11272	490
Willow Brook Lucinda	Sr4	214	Mar	888	39	7217	320
s. Langwater Triumph		d. Willow Brook Lucy Girl					
Willow Brook Mona Sue Ann	5	220	Mar	756	39	6774	339
Willow Brook Ola	Sr3	173	Mar	965	45	6043	273
Willow Brook Peggy Girl	6	196	Mar	951	38	7414	322
Willow Brook Ruby Lee	6	170	Mar	1275	53	7530	333
Willow Brook's Joyce Mabel	10	304	Mar	609	27	10087	436
Willow Brook's Vesta Irene	Sr4	155	Mar	1254	54	6528	310
Willow Brook Valeria	5	174	Mar	1212	60	7126	345
Willow Brook Zelpha	5	304	Mar	387	18	7136	320

MOORE, F. L. & WELLER, J. R., MILMOORE FARMS, FREMONT, OHIO.
ARHT

*Antietam Royal Faithful	Jr3	364	Mar	296	17	12299	568
*Curtiss Candy P. Maiden	8	335	Mar	646	32	11947	532
*+KenVer Cherub's Narcissus	Jr4	59	Mar	1124	48	2158	103
s. King's Cherub of Normandy		d. Murray's Lady Narcissus					
*+Kitchener Fearless Faithful	7	40	Mar	1925	106	2391	131
s. McDonald Farms Fearless		d. Kitchener Royal Faith					
*+McDonald Farms Karma	7	38	Mar	1992	99	2370	118
s. Myhaven King		d. McDonald Farms Deasie					
*+Milmoore Emery Geraldine	5	76	Mar	1373	62	3512	161
s. Hominy Hill Emory		d. Hominy Hill Genevieve					
*+Milmoore's A. Faustina	Sr3	30	Mar	1175	68		
s. Hominy Hill Aristocrat		d. Kitchener Fearless Faithful					
+Milmoore's A. Feather	Jr2	145	Mar	817	37	4366	194
+Milmoore's A. Genevieve	Jr2	77	Mar	857	38	2200	90
s. Hominy Hill Aristocrat		d. Milmoore Emery Geraldine					
*Milmoore's A. Karen	Sr3	359	Mar	564	27	12938	546
*+Milmoore's A. Kathleen	Jr3	53	Mar	989	44	1710	76
s. Hominy Hill Aristocrat		d. McDonald Farms Karma					
*+Milmoore's A. Millie Jane	Sr3	110	Mar	1277	56	5062	242
+Milmoore's A. My Roselyn	Jr2	148	Mar	782	36	4109	178
+Milmoore's A. Zoa	Jr2	151	Mar	808	31	4570	202
*+Milmoore's Zoa	Sr4	68	Mar	1268	58	2757	130
s. Coronation Dean		d. Coronation Zandra					

$MORRIS, QUINCY A., PINE CREST, MORROW, OHIO. ARHT

+Buddy's June Mae	8	305	Apr	237	10	9714	360
+Clearfield Cheer	8	305	Mar	83	4	8232	344

$MORRIS, ROBERT H., BROOKFORD FARM, ROLLINSFORD, N. H. ARHT

+Brookford Lady Glenna	Jr2	273	Feb	562	31	5957	318
*+Brookford Lady Moonlight	5	305	Jan	725	39	9257	463
+Brookford Springtime	Sr2	143	Feb	815	39	4161	196
*+Lincoln L. Etta	7	285	Feb	669	34	7750	412
*+Meadow Croft Fern	Sr4	233	Feb	727	33	6704	339
*+Meadow Croft Judy	5	101	Jan	1339	56	4554	202
s. Meadow Croft Bud		d. Meadow Croft Dolly					
*+Sunnyfields Melody	Sr3	97	Feb	1204	48	4468	174

MYERS, CLARENCE, MYERLYN FARM, CHALFONT, PA. ARHT

Coldspring's B. R. Elcena	Sr2	212	Feb	530	23	6023	253

$MYERS, CLARENCE & MARTHA, MYERLYN FARM, CHALFONT, PA.
ARHT

+Myerlea RW. Deressa	Sr2	227	Feb	524	31	5266	263
+Myerlyn Adv. Azalea	Jr2	192	Feb	638	30	5056	226
+Myerlyn Adv. Lerissa	Jr2	120	Feb	820	37	3862	167
+Myerlyn R. W. Dessa	Sr2	192	Feb	609	35	5369	278
+Myerlyn RW. Fern	Sr2	162	Feb	673	35	4594	206
+Myerlyn RW. Florinda	Sr2	227	Feb	582	29	5834	251
+Myerlyn RW. Lettie	Sr2	235	Feb	513	29	5484	258
+Myerlyn R. W. Lilac	Jr2	126	Feb	745	33	4132	177
+Myerlyn R. W. Maridel	Sr2	162	Feb	503	30	3720	186
+Myerlyn R. W. Martha	Sr2	227	Feb	431	23	4712	235

$NEWHOUSE, S. I., GREENLAND'S FARM, HARBOURTON, N. J.

+Greenlands Betty	Jr2	305	Mar	826	39	10917	502
*+Greenlands Cercis	6	69	Mar	1833	89	4044	201
s. Glenburnie Charmer		d. Meadowlane Fussy					
+Greenlands Irma	Jr3	305	Feb	328	17	10650	508
+Greenlands Joanne	Jr3	148	Mar	787	44	4459	244
+Greenlands Joyce	Jr2	300	Mar	677	36	7625	381
+Greenland's Katie	Sr2	305	Mar	352	18	9969	528
+Greenland's Marie	Jr3	229	Mar	633	34	6077	321
+Greenland's Marlene	Sr2	182	Mar	948	39	5882	254
*+Greenland's Purple	5	49	Mar	1631	69	2503	105
s. Cottage Prince Valor		d. Greenland's Orchid					
*+Greenland's Radiance	5	151	Mar	1235	60	6597	308
*Meadowlane Susabelle	8	365	Mar	626	34	14941	787

$NICHOLS, JANE N., UPLAND'S FARM, COLD SPRING HARBOR, N. Y.
ARHT

*+Grassland Hiwood Demleda	Jr4	207	Mar	848	40	7085	304
*+Grassland Hiwood D-Lela	Jr4	151	Mar	782	43	5239	270
*+Grassland Hiwood D-Orbee	Jr4	90	Mar	1045	51	3326	151
+Havenhill Vivian	Jr2	288	Mar	561	28	7075	288
*+Pendella Royalwick Faith	Jr4	66	Mar	1008	54	2254	121
*+Riverdale Fairlawn Lily	6	34	Feb	1293	63	1550	77
+Spencer's Landing Imogen	Jr2	284	Feb	379	20	6451	300
+Upland's Garnet Lady	Jr2	288	Mar	583	35	7177	397
+Upland's Noble Gem	Jr2	249	Jan	581	27	8810	312

$NORBURN, C. S., CLOUDLAND FARM, ARDEN, N. C. ARHT

+Cloudland Noble Belle	Jr3	147	Oct	365	18	2841	137
+Cloudland Noble Dipper	Jr3	287	Feb	484	25	6163	285
+Cloudland Noble Fern	Sr2	199	Mar	553	30	4248	230
+Cloudland Noble Jeanie	Jr4	305	Jan	150	9	3965	225
Cloudland Noble Nannette	Sr2	334	Mar	412	23	5694	292

NORBURN, C. S. & DICKENS, J. A. & SONS, CLOUDLAND FARM,
ARDEN, N. C. ARHT

¶Glenburnie King's June	Jr2	75	Mar	1085	48	2895	122
s. Mt. Ephraim's Coronation King		d. June of Glenburnie					
Glenburnie Resolute's Betsy	Jr2	234	Mar	610	33	6963	397
Glenburnie Resolute's Genita	Sr2	243	Mar	589	33	5950	345
Glenburnie Resolute's Harmony	Jr3	129	Mar	975	48	5169	275
s. Fairlawn Hornet's Resolute		d. Glenburnie Royal's Harmony					
¶Glenburnie Resolute's Jidelia	Jr3	66	Mar	1113	48	2603	117
s. Fairlawn Hornet's Resolute		d. Blossom's Bright Jidelia					
**Glenburnie Resolute's Maiden	Jr3	63	Mar	1301	58	2718	127
s. Fairlawn Hornet's Resolute		d. Glenburnie Maiden					
*Glenburnie Resolute's Melody	Jr3	239	Mar	687	37	6822	388
Woodacres Royal Verbena	Sr4	119	Mar	1003	51	4328	200

$ODLUM, W. H., ROSEWOOD FARMS, ROSELLE, ILL.

*+Boulder Bridge Wilda	Sr4	195	Mar	891	44	7255	299
s. Boulder Bridge Tribute		d. Boulder Bridge Karma					
*+Boulder Bridge Zora	Sr4	45	Mar	1534	76	2229	104
s. Boulder Bridge Lucero		d. Boulder Bridge Utmost					
*+Corvilla's Darlene	5	195	Mar	874	52	6549	337
s. Tarbell Radiant Bruce		d. Ramona Royal's Darling					
*+Ger-Gar Levity Buttercup	Sr4	133	Mar	799	49	4608	255
+Ideal's Beacon's Clara	Sr3	151	Mar	732	38	4990	228
*+Wey Acres Levity Lura	6	90	Mar	1269	65	3916	192
s. Coronation Levity Prince		d. Wey Acres Templar's Lorie					

OKLAHOMA A. & M. COLLEGE, STILLWATER, OKLA.

*Boehle's Queen's Judy	Sr3	269	Mar	914	49	9453	461
*Sooner Mohican Eagle	7	108	Mar	786	30	3363	156
s. Meadow Lodge King's Mohican		d. Sooner Mohican's Edna					
*Sooner Mohican Rarity	Sr4	306	Mar	634	34	10898	500

$OREGON AGRICULTURAL COLLEGE, ASTORIA, OREGON.

*+Myrula Lodestar's Lilac	Jr3	61	Mar	1443	65	2840	126
s. Tideland Lodestar		d. Lillian of Cla-ore					
Myrula Lodestar's Lindalou	Jr2	100	Feb	892	38	3090	137
s. Tideland Lodestar		d. Lillian of Cla-ore					
+Myrula Lodestar's Pansy	Jr3	158	Mar	927	45	5784	279
*Tideland Aladine	Jr4	365	Mar	350	21	11926	658
*+Tideland Belle	8	136	Mar	1019	56	5462	296
*+Tideland Halo	Jr4	163	Mar	814	40	4991	253
*+Tideland Hedy Girl	5	113	Mar	1208	64	4984	272
s. Tideland Illustrious		d. Tideland Hedwick					
Tideland Hildorus	Sr3	355	Mar	217	13	8954	454
*Tideland Hollevity	6	264	Mar	564	28	6395	306
*+Tideland Honista	Jr4	251	Mar	537	29	6969	359
*Tideland Hypatia	5	146	Mar	1363	63	6806	303
Tideland Lad's Allieen	Sr2	248	Mar	722	44	6390	349
+Tideland Lad's Ardene	Sr2	183	Mar	863	53	5435	324
Tideland Lad's Hetty	Jr2	198	Mar	851	45	5741	294
Tideland Lad's Honey	Jr2	183	Mar	881	50	5745	313
+Tideland Lad's Pomona	Jr2	271	Mar	630	38	6557	361
Tideland Maisie	Jr2	259	Mar	497	32	4883	298
*Tideland Paula	Jr4	239	Mar	921	50	8707	428
*Tideland Peach Dream	Sr3	277	Mar	527	28	8484	438
*Tideland Peggy Ann	9	365	Feb	345	17	12203	567
*Tideland Phillylla	Sr3	229	Mar	496	27	7268	367
*Tideland Prensee	Sr4	216	Mar	914	54	7769	400

$OVERLY, DALE A., GROVE FARM, MARYSVILLE, OHIO. ARHT

+Grove Farm Countess	Sr2	174	Mar	1008	41	5939	248
+Grove Farm King's Doris	Sr2	196	Mar	677	34	4638	219
+Grove Farm King's Edith	Jr2	85	Mar	1039	40	2869	110
s. Lockshore Grove King		d. Grove Farm S. Edna					
+Grove Farm King's Lilette	Sr2	110	Mar	1246	56	4416	193
+Grove Farm S. Dainty	Sr2	76	Mar	1295	54	3179	140
s. Welcome-In Forward's Sonny Boy		d. Grove Farm Dasher's Daisy					
+Grove Farm S. Madeline	Sr2	212	Mar	790	35	5661	236
*Grove Farm Valor's Myona	5	360	Mar	728	39	11576	607
*+Lockshore Lila 2d	5	277	Mar	603	25	8773	343

$OVERLY, DEAN G., GROVE FARM, MARYSVILLE, OHIO. ARHT

+Grove Farm Frances Lee	Jr3	219	Mar	750	36	5777	266
*+Grove Farm G. Lotus	Jr4	126	Mar	1287	56	5986	261
s. Grove Farm General		d. Grove Farm S. Lucinda					
+Grove Farm King's Bess	Sr2	111	Mar	1063	42	3916	164
+Grove Farm King's Holly	Jr3	140	Mar	1078	51	4951	234
+Grove Farm King's Rosilind	Jr2	212	Mar	771	37	5811	257
*+Grove Farm S. Dawnita	Sr3	68	Mar	1356	57	2988	125
s. Welcome-In Forward's Sonny Boy		d. Grove Farm Dasher's Daisy					
+Grove Farm S. Helen	Jr2	291	Mar	657	29	4984	207
*+Grove Farm S. Joella	Sr3	143	Feb	954	48	5773	267

§PARKER, D. I., PARKER'S GUERNSEY FARM, DUBLIN, GA. ARHT

*Coronation Majestic's Eunice	Jr4	316	Feb	724	44	10732	536
+Dinsmore Garfield Ballerina	5	142	Feb	735	38	4795	237
*+Hamlet's Belledona	11	252	Feb	731	41	8747	412
*+Highlander's Artist	Jr4	72	Feb	1293	65	3325	158
s. Klondike Highlander		d. Privateer's Gay Jewel					
*+Highlander's Beauty Babe	Jr4	305	Feb	389	20	9502	419
*Highlander's Betty	Sr3	365	Jan	87	4	11450	529
+Highlander's Charity	Sr3	103	Feb	714	33	2715	124
*Highlander's Christine	6	365	Jan	761	43	13189	674
+Highlander's Doll	Jr2	159	Feb	520	28	3587	184
*+Highlander's Dream	Jr3	177	Feb	584	31	4746	236
*+Highlander's Duchess	Jr4	195	Feb	796	42	6498	332
Highlander's Glamour	Jr2	332	Feb	544	35	9134	450
+Highlander's Golden Ann	Jr2	153	Feb	694	33	4217	198
*Highlander's Helda	Jr3	365	Feb	15		12629	633
*+Highlander's Hilda	Sr4	51	Feb	1513	79	2660	143
s. Klondike Highlander		d. Privateer's Lula's Dollie					
*+Highlander's Honey	7	155	Feb	832	44	5750	288
*Highlander's Hortense	6	297	Feb	615	30	9483	446
*+Highlander's Hortense's Lassie	Sr4	72	Feb	1307	56	3352	156
s. Klondike Highlander		d. Highlander's Hortense					
*+Highlander's Janet	5	80	Feb	1495	72	4493	202
*+Highlander's Jean	Sr3	119	Feb	1014	50	4474	207
*Highlander's Josepha	Jr3	309	Feb	705	42	9367	447
*Highlander's Lucy	5	360	Feb	377	19	11004	524
+Highlander's Margo	Jr3	7	Jan	249	14		
s. Klondike Highlander		d. Hamlet's Ann					
*+Highlander's Matilda	Sr3	305	Jan	333	18	9084	459
+Highlander's Poppy	Sr2	76	Feb	879	44	2464	119
*+Highlander's Ruth	5	251	Feb	707	39	8559	414
+Highlander's Sally Ann	Sr2	76	Feb	949	50	2570	120
*+Highlander's Sandra	6	172	Jan	673	27	5916	259
*+Highlander's Victoria	6	49	Feb	1464	70	2376	120
s. Klondike Highlander		d. Privateer's Rebecca					
*+Privateer's Actor's Agnes	Sr3	305	Jan	2		6419	279
+Privateer's Actor's Astor	Jr2	286	Feb	513	26	6860	314
*+Privateer's Actor's Astrid	Jr4	83	Feb	959	47	3012	145
+Privateer's Actor's Kate	Sr2	132	Feb	689	34	3453	162
Privateer's Actor's Levity	Sr2	365	Jan	121	7	10792	552
+Privateer's Actor's Vera	Sr2	152	Feb	735	42	4568	241

§PARRISH, J. SCOTT, JR., MINIBORYA FARMS, RICHMOND, VA.

*+Arlene of Vallity Farms	7	70	Mar	1721	66	4023	156
s. Quail Roost Bright Lad		d. Rolling Hills Crocus					
*+Beauhaven Sunola	Sr4	98	Mar	1446	60	4745	185
s. Langwater Ace		d. River View Farm Sunola					
+Miniborya A. Fay	Sr2	67	Mar	989	42	2143	92
s. Langwater Ace		d. Hominy Hill Beda					
+Miniborya A. Hannah	Jr2	151	Mar	1093	48	5685	244
*+Western Glow Royal Duty	5	156	Mar	1310	50	6902	298

PATE, H. M., TRENTON, N. J.

Bethany Hutch's S. Marilyn	Sr2	88	Mar	1137	56	3341	162
s. Bethany Royal Hutch		d. Bethany Star Marilyn					
Glenburnie Resolute's Judy	Sr2	201	Mar	875	42	6291	298
Miller Farms' Mary Ann	Sr2	84	Mar	1085	54	2936	140
s. Miller Farms Ruth's King		d. Miller Farms' Sweetfern					
Mountain Brook Lily	Sr4	95	Mar	1342	63	4164	193
s. Green Meads Quartermaster		d. Mountain Brook Betty Lou					
Royal Desire of Glenburnie	Jr2	310	Feb	670	31	7737	364

§PAXSON, HENRY D., MRS., ELM GROVE, HOLICONG, PA. ARHT

Coventry May Rose	Sr2	365	Mar	148	9	9538	469
+Dunwalke Dahlia	#Sr2	283	Feb	528	28	7971	400

PINGREE, SUMNER, FLYING HORSE FARM, SOUTH HAMILTON, MASS.

*Argilla Royal Twilight	6	199	Mar	1446	76	10635	482
*Edgewood Farm's Barbee	Sr4	219	Mar	1559	94	11782	608
*Flying Horse Colonel's Belinda	6	151	Mar	1480	89	8668	413
*Flying Horse Colonel's Dorothy	7	357	Mar	1259	71	18223	970
*Flying Horse Colonel's Elena	Jr3	248	Mar	924	49	8209	418
Flying Horse Colonel's Elise	Jr3	179	Mar	982	55	6081	315
*Flying Horse Colonel's Melodia	Sr4	365	Mar	370	28	11944	752
Flying Horse Colonel's Verona	Sr3	304	Mar	1134	63	13032	674
*Flying Horse Fair Belinda	Jr3	126	Mar	1036	58	4782	254
Flying Horse General's Dawn	Jr3	301	Mar	1146	65	13784	700
*Flying Horse General's Flute	5	199	Mar	1473	80	10523	533
Flying Horse M's Quenella	Sr2	231	Mar	998	56	8245	441
*Flying Horse Phil's Bluebell	5	46	Mar	1982	90	2926	132
s. Argilla Royal Philosopher		d. Flying Horse Royal Bluebell					
Flying Horse Phil's Royal Rose	Sr3	112	Mar	1345	69	5407	244
*Flying Horse Select's Quenella	7	47	Mar	1813	69	2894	111
s. Alfalfa Farm Select		d. Foremost Quenella					
Flying Horse T's Lucky	Jr2	304	Mar	1145	55	12134	522
*Hominy Hill Violin	Sr3	104	Mar	1523	90	5513	295
*Philcrest Columbine	6	78	Mar	1913	83	4870	204
s. Flying Horse Beacon		d. Valleyside Effusive's Cupid					
Sterlingold Lady Julia	Jr2	365	Feb	694	42	12985	662
*Sterlingold Lady Prim	Sr3	120	Mar	1260	74	5270	289
*Tarbell Romulus Blossom	Sr3	91	Mar	1405	73	4370	213

PINKHAM, ARTHUR D., HIGH MOWING FARM, WILMINGTON, VT. ARHT

Arrus Philosopher Snow Ball	Jr2	204	Mar	1038	66	7760	419
*Foremost Royal's Charlotte	7	164	Mar	1338	62	7809	334
*Gallant Sequel's Duchess	7	166	Mar	1197	61	7468	363
*High Mowing Diamond Diligence	5	230	Mar	1395	79	11532	612
*High Mowing Diamond Eloquence	Sr3	365	Mar	608	36	10558	583
High Mowing Diamond Frolic	Sr2	309	Mar	680	40	9592	459
¶High Mowing Diamond Gabardine	Jr2	156	Mar	848	45	4773	228
s. Foremost Diamond Jim		d. Ladderlook Deboronna 3d					
¶High Mowing Diamond Genesta	Sr2	68	Mar	1084	46	2326	98
s. Foremost Diamond Jim		d. Howland Noble Genesta					
¶High Mowing Diamond Gift	Jr2	153	Mar	884	41	4710	214
¶High Mowing Diamond Glora	Jr2	47	Mar	1313	58	1894	85
s. Foremost Diamond Jim		d. Foremost Thaura					
¶High Mowing Diamond Glorianna	Sr2	111	Feb	933	39	3600	152
*High Mowing Dolores	Sr4	211	Mar	1303	64	10036	444
¶High Mowing Glamour	Jr2	76	Mar	1116	46	2780	112
s. Coronation Hector		d. Coronation Dairymaid					
¶High Mowing Victor's Gracey	Jr2	106	Mar	1145	56	4359	198
*+McDonald Farms Ideal Levity	5	164	Mar	934	54	5772	297
*Sterlingold Valorie	8	365	Feb	709	41	19888	1007

POLIVKA, GEORGE J., EST., WIL-O-WAY FARM, NAPERVILLE, ILL. ARHT

*Faith's Dairy Queen	9	286	Feb	485	25	9436	456
*+Wil-O-Way Butterboy's Cecil	5	57	Feb	1161	49	2373	112
s. Phillipo's Faithful Butterboy		d. Wil-O-Way King's Fairy					
+Wil-O-Way Butterboy's Dawn	Sr2	144	Feb	735	33	4274	198
+Wil-O-Way Butterboy's Hester	Sr2	29	Feb	849	37	876	38
s. Phillipo's Faithful Butterboy		d. Wil-O-Way Comrade's Patsy					
*+Wil-O-Way Butterboy's Marcella	Jr4	107	Feb	813	39	3778	180
+Wil-O-Way Chum's Angela	Sr2	58	Feb	792	29	1572	65
s. Curtiss Candy Joyful Chum		d. Wil-O-Way Phillipo's Granny					
¶Wil-O-Way Chum's Diamond	Sr3	161	Feb	711	35	5094	229
+Wil-O-Way Chum's Faith	Jr3	59	Feb	935	37	1937	81
s. Curtiss Candy Joyful Chum		d. Faith's Dairy Queen					
+Wil-O-Way Chum's Flora	Sr2	29	Feb	933	43	963	44
s. Curtiss Candy Joyful Chum		d. Comrade's Flora Bell					
*Wil-O-Way Comrade's Caroline	8	25	Feb	1062	51		
s. Rockingham Comrade		d. Annabel of Bon Terra					
*+Wil-O-Way Comrade's Nancy	9	80	Feb	1209	50	3723	169
s. Rockingham Comrade		d. Dolly's Nancy Queen					
*¶Wil-O-Way Comrade's Patsy	6	151	Feb	974	48	6680	306
*+Wil-O-Way Jay's Debbie	Sr3	59	Feb	1274	54	2703	120
s. Curtiss Candy Levity Jay		d. Willow Farm Phillipo's Violet					
¶Wil-O-Way Jay's Italia	Sr2	151	Feb	759	38	4614	221
*Wil-O-Way Leader's Elsa	5	365	Feb	222	12	12166	582
*+Wil-O-Way Leader's Fay	Jr4	112	Feb	1138	49	4944	214
+Wil-O-Way Leader's Granny	6	112	Feb	913	49	4203	216
*Wil-O-Way Leader's Marigold	5	239	Feb	567	25	7618	396
¶Wil-O-Way Leader's Melody	Sr2	151	Feb	693	31	4483	194
*+Wil-O-Way Leader's Phyllis	6	93	Feb	1031	47	4054	176
*Wil-O-Way Leader's Violetta	6	255	Feb	733	38	10368	487
*Wil-O-Way Philosopher Garland	5	301	Feb	725	36	12380	564
+Wil-O-Way Philosopher's Joy	Sr4	23	Feb	986	38		
s. Philosopher of Thorn Hill		d. Wil-O-Way Comrade's Nancy					
¶Wil-O-Way Philosopher's Ruth	7	161	Feb	860	39	6170	272
*Woody Nook Gladiator's Lou	7	89	Feb	997	50	3667	181
*Woody Nook Prophet's Daria	#Sr4	344	Dec	163	10	9782	480

§POOLE, DONALD L., WHITFORD, PA. ARHT

+Pre Pilgrim's Louise	Jr2	305	Mar	219	11	6339	331

PRICE, DAVID L., COLDSPRINGS FARMS, SAINT JOHNS, PA.

*¶Coldspring's B. R. Bella	6	192	Feb	1024	39	9041	386

PRICE, ROBERT BARGE, COLDSPRINGS FARMS, SAINT JOHNS, PA.

*Coldspring's B. R. Beautyful	Jr2	365	Feb	27	1	12220	548

PRICE, S. C., COLDSPRINGS FARMS, SAINT JOHNS, PA.

*Coldspring's Beauty's Bonnie	7	239	Mar	955	46	8552	384
Coldspring's B. R. Beverly	Sr2	34	Mar	1042	51	1144	56
s. Coldspring's Beauty's Romulus		d. Coldspring's Hardwick's Beth					
*Coldspring's B. R. Carolin	Sr3	365	Feb	133	10	14148	859
Coldspring's B. R. Fanita	Sr2	50	Mar	1678	70	2544	105
s. Coldspring's Beauty's Romulus		d. Coldspring's Romulus' Fanita					
*Coldspring's B. R. Fawn	Sr2	365	Mar	152	7	9722	452
*Coldspring's B. R. Iris	Sr4	343	Mar	1059	56	17695	829
*Coldspring's B. R. Rose	Jr2	365	Mar	268	15	9698	522
Coldspring's B. V. Clara	Jr2	27	Mar	1079	53		
s. Coldspring's Beauty's Valor		d. Coldspring's Hardwick's Clara					
*Coldspring's Noble Brightness	Jr4	127	Mar	1287	68	5811	298
Coldspring's Noble's Alice	Sr2	351	Mar	681	34	8947	453
*Coldspring's Noble's Ioan	6	157	Mar	1456	83	8758	519
*Coldspring's Noble's Sunshine	5	365	Mar	302	16	13026	729
*Coldspring's Romulus Bess	8	102	Mar	1579	90	5565	290
*Coldspring's Romulus' Fanita	6	168	Mar	1325	55	8221	382
Coldspring's Valor's Lassie	Jr2	195	Mar	1090	47	7572	368
Mulhocaway Fantan S.	Sr2	343	Mar	843	42	10727	520

PRICE, SAMUEL B., COLDSPRINGS FARMS, SAINT JOHNS, PA.

Coldspring's Noble's Bunny	Sr3	192	Feb	721	42	6004	319
Coldspring's Noble's Rose	Jr2	162	Mar	987	46	5712	264

PRICKETT, RUSSELL, HADDON FARMS, MARLTON, N. J. ARHT

Delwake Sylvia	Sr3	253	Mar	925	49	10106	492
¶Haddon's F. Dot	Jr3	162	Mar	1082	56	6559	331
+Haddon's F. Eleanor	Jr2	89	Mar	945	44	2875	128
s. Haddon's Fritz		d. Haddon's Sunny's Jane					
*Haddon's Lauretum Bonnie	5	101	Mar	1624	67	5611	245
Haddon's M. Bess	Jr2	270	Mar	1000	52	9911	468
Haddon's M. Bonieta	Jr2	31	Mar	849	33		
s. Sterlingold Melvin		d. Haddon's Lauretum Bonnie					
Haddon's M. Coquette	Jr2	86	Mar	1373	69	3945	177
s. Sterlingold Melvin		d. Haddon's Sunny's Caroline					
Haddon's M. Daisy	Jr2	278	Mar	931	47	9865	489
Haddon's M. Gail	Jr2	365	Mar	692	38	12978	686
Haddon's M. Ida	Jr2	334	Mar	981	46	12540	565
+Haddon's M. Matildia	Jr2	170	Mar	1006	44	6072	268
Haddon's M. Otelma	Sr2	231	Mar	1258	52	9665	414
*Haddon's Ram Gertie	5	74	Mar	1770	76	4000	174
s. Fritzlyn Ram Vagabond		d. Reflex's Royal Goldie					
*Haddon's Ram Martha	Sr4	197	Mar	1351	62	10137	494
*Haddon's Ram May	Jr4	145	Mar	1585	77	8019	381
*Haddon's Ram Tressa	Jr4	77	Mar	1354	64	3594	170
s. Fritzlyn Ram Vagabond		d. Haddon's Tilly					
*Haddon's Sunny's Caroline	5	136	Mar	1297	51	6485	273
Locust Grove M. Actorine	Jr2	270	Mar	1100	57	10069	511
*McDonald Farms Her Karrissa	7	73	Mar	1657	77	3806	173
s. McDonald Farms Heritor		d. McDonald Farms Garissa					
*Ram Vagabond's Bea of Haddon	5	365	Feb	320	16	14173	692
*Ram Vagabond's Beth of Haddon	5	365	Apr	44	1	12074	530
Windybrook Clipalong	Sr3	243	Mar	713	37	7156	363
Windy Brook Kiltalong	Jr3	285	Mar	440	21	6543	305
Windy Brook Kitealong	Sr3	243	Mar	547	30	6036	304

$PRINKEY, R. W., WOODLARK FARM, WOOSTER, OHIO. ARHT

Woodlark Hero's Moonglow	Jr2	365	Jan	361	22	6984	464

PRINKEY, R. W. & THELMA, WOODLARK FARM, WOOSTER, OHIO. ARHT

*+Arrus Honey Chile	6	305	Feb	236	10	10549	456
+Belinda's Bluebonnet	Jr2	299	Feb	638	33	8631	423
¶Golden Knoll Governess	Jr2	305	Feb	105	6	7822	446
+Kate's Kitty	#Jr2	285	Mar	304	18	7483	397
Woodlark Hero's Louise	Jr2	365	Jan	184	9	9141	438
+Woodlark Honey Annabel	Jr2	235	Mar	559	24	6004	278
+Woodlark Prince's Girlie	Jr2	159	Mar	750	32	4514	203
+Woodlark Princess Fawnette	Jr2	98	Mar	979	36	3234	127
s. Green Meads Prince Gabriel		d. Woodlark Sinner's Fawn					
+Woodlark Princess Kathryn	Jr2	87	Mar	983	40	2773	106
s. Green Meads Prince Gabriel		d. Lone Oak Katie					
+Woodlark Princess Mazie	Jr2	106	Mar	780	32	2772	104
s. Green Meads Prince Gabriel		d. Woodlark Valor's Maxine					
+Woodlark Princess Posie	Jr2	109	Mar	812	33	2950	123
s. Green Meads Prince Gabriel		d. Arrus Country Flower					

$PROUTY, DALLAS E., BROOKDELL FARM, FORT ANN, N. Y. ARHT

*+Brookdell Brightness	Jr4	305	Apr	58	3	10471	576
*+Brookdell Choice Kate	5	55	Mar	1337	67	2370	119
s. Wyebrook Imperial		d. Brookdell Kathleen					
*Brookdell Choice Kay	5	339	Mar	677	43	12168	632
+Brookdell Peerless Helene	Jr2	219	Mar	708	41	5493	289
+Brookdell Peerless Karen	Jr2	286	Mar	796	39	8346	385
+Brookdell Peerless Sundae	Jr2	121	Mar	928	49	3976	182
s. Fairlawn Actor's Hasson		d. Brookdell Sunbrite					

$PROUTY, ETHEL L., BROOKDELL FARM, FORT ANN, N. Y. ARHT

+M. H. Ace's Larkspur	Jr3	24	Mar	601	28	
s. Langvalley Levity Ace		d. Aldrich Farm Larkspur				

$PROUTY, PAUL D., BROOKDELL FARM, FORT ANN, N. Y. ARHT

*+Brookdell Choice Hilda	Jr3	305	Feb	204	10	9100	401
*+Brookdell Invincible Kitty	Jr4	177	Mar	1017	59	6848	390
+Brookdell Peerless Hilary	Sr2	131	Mar	978	49	4644	222
+Brookdell Peerless Katrinka	Jr2	219	Mar	784	42	6551	338
+Brookdell Peerless Rosalyn	Jr2	52	Jan	1016	45	1671	75
s. Fairlawn Actor's Hasson		d. Brookdell Choice Rosebud					

$QUAKER OATS COMPANY, THE, FUL-O-PEP RESEARCH FARM, BARRINGTON, ILL. ARHT

*+Dot-Mar Enterprize Karen	10	158	Mar	971	37	6035	235
*+Fairlawn L. Gilda	10	305	Feb	446	20	9825	386
*+Flat Brook Her Amy	7	305	Jan	230	12	8826	420
*+High Mowing Ace's Folly	Sr3	236	Mar	461	21	4428	206
*+Lone Pine A. Modesty	Jr3	115	Mar	883	49	3811	190
*+Q. O. Bonnie Elaribel	Jr3	52	Mar	1256	52	2194	92
s. Q. O. Bonnie Main		d. Shoreland Claribel					
*+Q. O. Bonnie Ethel	Jr3	129	Mar	918	45	4394	190
Q. O. Bonnie Filda	Jr2	310	Mar	484	22	6004	261
*+Q. O. Champion's Blanche	6	305	Feb	190	11	9863	462
*+Q. O. Flash's Ansonia	7	34	Mar	1166	45	1265	48
s. Rock Creek Flash		d. Welcome In Sonja					
*+Q. O. John's Betsey	6	84	Mar	1324	57	3906	184
s. Masterful's John of Hillside		d. Windyview Betty					
*+Q. O. John's Bettina	6	151	Mar	1164	52	6772	314
*+Q. O. Main Daribel	Jr4	143	Mar	864	39	4743	219
*+Q. O. Main Enola	Jr3	204	Mar	494	22	3938	176
*+Q. O. Main Ermy	Jr3	305	Mar	67	3	6900	338
+Q. O. Main Fanet	Jr2	147	Mar	844	41	4313	189
+Q. O. Main Firlight	Jr2	131	Mar	825	38	3947	150
+Q. O. Main Flobell	Jr2	131	Mar	840	39	3949	169
*+Q. O. Main's Cissie	5	177	Mar	877	41	6366	299
*+Q. O. Paul's Elana	Jr3	132	Mar	748	41	3953	203
*+Q. O. Paul's Ettina	Jr3	121	Mar	945	46	4099	173
+Q. O. Paul's Faribel	Jr2	132	Mar	782	38	3516	157
*+Q. O. Star Dayward	Sr3	251	Mar	294	17	4750	252
*+Q. O. Star Dionetta	Jr4	46	Mar	1347	54	2005	81
s. McDonald Farms Pre Lodestar		d. Foremost Tionetta					
*+Q. O. Star Dust	Jr3	305	Feb	407	23	8302	403
*+Q. O. Star Eaflower	#Jr3	263	Mar	152	7	6033	297
*+Q. O. Star Eda	Jr3	277	Mar	728	36	8570	401
*+Q. O. Star Ejanet	Jr3	75	Mar	1210	64	3176	148
s. McDonald Farms Pre Lodestar		d. Africander Andy's Janet					
*+Q. O. Star Essie	Sr3	171	Mar	470	26	3424	172
*+Q. O. Trojan's Anna	6	299	Mar	373	19	7226	323
*+Q. O. Val. Dahlia	Jr4	305	Mar	261	14	9722	440
*Q. O. Val Danet	Jr4	222	Mar	608	32	5401	255
*+Q. O. Val Demme	Sr3	278	Mar	579	31	7508	345
*+Q. O. Val. Diana	Sr4	115	Mar	1011	52	4199	203
*+Q. O. Val. Dorane	Sr4	106	Mar	1317	48	4964	197
+Q. O. Val Fadaline	Jr2	168	Mar	844	35	4849	177
+Q. O. Val Farlass	Jr2	182	Mar	828	38	5259	201
+Q. O. Val Fatina	Jr2	116	Mar	803	33	3420	125
+Q. O. Val Firth	Jr2	163	Mar	724	34	4204	183
+Q. O. Val Fixie	Jr2	70	Mar	1223	47	2725	106
s. Foremost Royal Valor 11th		d. Trixie of Betts Homestead					
+Q. O. Val Flossie	Jr2	157	Mar	750	33	4425	181
*Q. O. Valor's Bell	5	365	Mar	390	19	13129	580
*+Q. O. Valor's Blyanna	#5	262	Feb	76	3	7387	337
*+Q. O. Valor's Byflower	6	97	Mar	1255	47	4200	169
*+Q. O. Valor's Bypiety	5	229	Mar	920	38	8581	340
*+Q. O. Valor's Bysue	6	61	Mar	1509	60	2977	109
s. Foremost Royal Valor 11th		d. Rock Creek Sue					
*+Q. O. Valor's Coquette	5	139	Mar	969	39	5384	250
*Red Fawn's Siss	7	174	Mar	758	40	5240	261
*+Rock Creek Donna	8	305	Jan	455	23	11751	491
*+Rock Creek Vallota	8	39	Mar	1520	75	1906	94
s. Rock Creek Pretor		d. Rock Creek Valentine					
*+Rock Creek Wayward	7	107	Mar	1064	50	3939	177
*+Sun-Blest Farms Delight	Jr4	305	Mar	187	11	6480	352
*+Sun-Blest Farms Flapper	6	78	Mar	1241	65	3289	150
s. Langwater Victory		d. Sun-Blest Farms Coquette					
*+Welcome In Chum's Bonnie	9	305	Feb	114	6	8954	389
*Welcome In Sonja	13	358	Mar	658	34	9667	471
+White Lick Private's Duchess	Jr2	241	Mar	464	24	4328	196
*+Wilsonia Mandy's Pride	9	263	Mar	426	20	8491	354

$RAWLS, J. C., SOUTHAMPTON GUERNSEY FARM, FRANKLIN, VA. ARHT

+Belnemus Design's Betsy	Jr2	203	Mar	526	31	4376	240
+Belnemus H. Ray	Jr2	216	Mar	541	29	4453	214
*+Rose Valley's Lady	8	83	Mar	1077	39	3015	124
s. Squire of Chilbrook		d. Big Girl's Pride of Chilbrook					
+Southampton C. Maxine	Jr4	305	Mar	239	14	6656	340
*+Southampton Maxim Jane	Jr4	305	Mar	174	9	9810	432
+Southampton Maxim's Delight	Jr2	226	Mar	608	32	5290	277
+Southampton Maxim's Hope	Jr2	226	Mar	494	26	5351	244
*+Southampton Maxim's Lillian	5	305	Mar	138	8	8713	465
*+Southampton Maxim's Nancy	Sr4	305	Feb	378	17	9805	435
+Southampton Maxim's Peg	Jr2	250	Mar	634	33	6661	317
+Southampton M. Roxy	Jr2	223	Mar	641	32	5868	272
+Southampton Phillis	Sr2	193	Mar	510	25	4640	226
*+Southampton R. M. Daisy	Jr4	305	Feb	280	15	7734	386

$RAWLS, S. W., HILLVIEW FARM, FRANKLIN, VA. ARHT

+Dean's Ruth of Holland	9	273	Feb	550	28	7678	334
+Hillview Maxim Lucy	Jr2	118	Feb	452	27	2493	123
+Hillview Maxim Rendy	Sr2	61	Jan	858	29	1694	70
s. Hollikoll Maxim Masterpiece		d. Hillview's Rendy Rose					
+Hillview Maxim Rosey	Sr2	142	Feb	576	34	3558	198
*+Hillview's Dawn Rose	Sr3	126	Feb	844	40	4688	207
+Hillview's Rendy Rose	Jr4	120	Feb	856	41	4300	190
+Hillview Sultan's Clover	Jr2	305	Jan	521	25	7110	314
+Hillview Sultan's Lucy Rose	Jr2	120	Feb	590	30	2885	144
+Hillview Sultan's Rosey	Jr2	110	Feb	765	35	3012	130
+Hillview Sultan's Thelmina	Sr2	59	Feb	750	39	1570	81
s. Southampton Sultan		d. Lone Oak's Thelmina					
+Pal's Beauty	#9	264	Dec	485	23	5739	252

REID, J. B., BAIN RIDGE FARM, FRANCESTOWN, N. H.

*Bain Ridge Donna	Jr4	365	Mar	344	18	12811	668
*Bain Ridge Lady Slipper	Jr3	365	Mar	538	27	15204	723
*Bain Ridge Priscilla	5	186	Mar	900	39	7573	332
Bain Ridge Queen Adah	Sr2	14	Mar	558	31		
s. McDonald Farms King Del		d. Bain Ridge Penelope					
Bain Ridge Queen Kathrine	Jr2	117	Mar	1186	56	4767	213
Bain Ridge Queen Paula	Sr2	125	Mar	1188	55	5390	247
Bain Ridge Roxanna	Jr2	90	Mar	1079	50	3292	154
s. McDonald Farms Jubilant		d. Rosewald Dawn's Glorianna					
Bain Ridge Surprise	Sr2	137	Mar	1166	54	5325	245

RIDER, J. L., PLEASANTVIEW FARM, CATAWESSA, PA. ARHT

*Pleasantview Clara Belle	13	365	Jan	517	24	16993	738
Pleasantview Dolly Belle	Jr?	31	Mar	1137	49		
s. Coldspring's Romulus Invader		d. Pleasantview Clara Belle					
Pleasantview Romulus' Lea	Jr2	39	Mar	998	49	1233	61
s. Coldspring's Romulus Invader		d. Hardwick's Lea of Pleasantview					
Pleasantview Romulus' Lucille	Jr2	136	Mar	782	38	3549	166
Pleasantview Romulus' Madge	Jr2	292	Mar	817	39	9039	411
Pleasantview Romulus' Queen	Jr2	136	Mar	928	38	4313	159
Pleasantview Rose O'Day	Jr2	38	Mar	904	40	1088	48
s. Coldspring's Romulus Invader		d. Hardwick's Rose O'Day					
Pleasantview Violet Lou	Jr2	50	Mar	1099	45	1727	71
s. Coldspring's Romulus Invader		d. Pleasantview Violet's May					
*Raider's Belle of Pleasantview	6	234	Mar	760	39	8276	403
Raider's Hope of Pleasantview	Jr2	326	Mar	738	38	9533	441

RIDER, THOMAS L., PLEASANTVIEW FARM, CATAWESSA, PA. ARHT

*Pleasantview Lou May	Sr4	318	Mar	958	48	12869	603

RILEY, EDWARD C., LEESIDE FARM, LUMBERVILLE, PA.

Leeside Atlantic Narga	Jr2	365	Mar	494	28	11155	600
Leeside Atlantic Peeress	Jr2	365	Mar	143	8	11429	593
*Leeside Champion Favorite	5	145	Mar	929	48	5593	297
*Leeside Champion Marge	Sr4	71	Mar	1950	78	4209	177
s. St. James Champion Robert		d. Leeside Marge					
*Leeside County Countess	8	185	Mar	1039	40	7946	309
*Leeside Hopeful Friend	9	365	Mar	490	21	17841	771
Leeside Southern Aster	Jr2	295	Mar	958	54	10854	571
Leeside Southern Astrid	Sr3	331	Mar	906	55	12717	679
*Leeside Southern Countess	5	365	Feb	281	15	15455	728
Leeside Southern Elma	Jr2	365	Feb	193	10	12650	604
Leeside Southern Fancy	Jr2	112	Mar	899	43	3522	153
s. Sterlingold Premier		d. Leeside Royal Favorite					
Leeside Southern Favorly	Jr2	210	Mar	858	45	6768	334
Leeside Southern Katrina	Jr2	365	Sep	344	22	12523	625
Leeside Southern Loranda	Jr2	195	Mar	865	54	6295	357
Leeside Southern Loyal Friend	Jr2	66	Mar	1187	51	2379	112
s. Sterlingold Premier		d. Leeside Champion Friend					
Leeside Southern Madaline	Jr2	325	Mar	828	46	11100	546
Leeside Southern Solitaire	Jr2	230	Mar	861	50	7521	389
Leeside Southern Valentina	Sr3	292	Mar	740	37	9730	458

$RILEY, WINIFRED, LEESIDE FARM, LUMBERVILLE, PA.

+Holly of Leeside	Jr2	155	Mar	938	52	4839	237

SABINE, STEPHEN W., WESTFIELD FARM, GROTON, MASS.

+Westfield M. Mayflower	Jr2	58	Feb	966	37	1896	74
s. Westfield Mistersun		d. Westfield Sampson's Dayflower					
*Westfield Sampson's Agate	Sr3	365	Jan	481	28	11886	606
Westfield Sampson's Alberta	Jr3	365	Jan	684	47	11399	619
Westfield Sampson's Amazon	5	363	Feb	497	31	11045	601
Westfield Sampson's Dazzle	Sr3	226	Feb	726	47	7461	412
¶Westfield Sampson's May Day	Jr3	71	Feb	930	47	2546	130
s. Groton House Caesar's Sampson		d. Westfield S. Miss Maid					
Westfield S. Sunqueen	Jr2	276	Feb	964	48	9984	456
Westfield T. Sun Maiden	5	124	Feb	1208	62	5916	274
s. Robin Hill Traveler		d. Westfield Golden Sunrise					

$SCHOELLERMAN, FRANKLIN R., VALLEY OAKS FARM, GALT, CALIF. ARHT

*+Ellwood Ambler Hekla	5	305	Feb	195	9	10092	453
*+Happyholme R'Ambler's Conna	Sr4	217	Mar	570	26	6807	311

+Oakcrest Dorothy	Jr2	303	Mar	497	25	6793	310
*+Valley Oaks Ambler's Ilene	Jr3	305	Feb	189	11	8658	428
+Valley Oaks Ambler's Lorinda	Jr2	223	Mar	613	30	5026	245
+Valley Oaks Ambler's Nelda	Jr2	273	Mar	693	33	6914	336
+Valley Oaks Ambler's Nita	Jr2	190	Mar	877	37	5646	232
+Valley Oaks Ambler's Tessie	Jr2	140	Mar	759	32	3904	159
s. Curtiss Candy Levity Ambler		d. Revilo Thelma					
+Valley Oaks Ambler's Vida	Jr2	155	Mar	801	39	4027	191
s. Curtiss Candy Levity Ambler		d. Happyholme Sunny Velma					
+Valley Oaks Bonita	Jr2	305	Feb	394	25	9375	481
+Valley Oaks Chic Electra	Jr2	148	Mar	876	39	4535	229
+Valley Oaks Chic Gwendoline	Jr2	121	Mar	920	41	3717	195
+Valley Oaks Chic Zella	Jr2	104	Mar	927	54	3345	184
+Valley Oaks Delinda	Jr3	305	Mar	262	15	7199	386
*Valley Oaks Venus	Jr4	305	Mar	405	25	10733	569

§SCOTT, W. H. & BRIDGES, GORDON W., HUNTERDALE FARMS, FRANKLIN, VA. ARHT

Hunterdale Golden Edna	Jr2	201	Mar	755	40	5545	288
Hunterdale Golden Korina	Jr2	165	Feb	699	36	4416	209
Hunterdale Golden Marie	Jr2	67	Mar	912	60	1979	119
s. Hunterdale Golden Maxim		d. Hunterdale's Rose Marie					
Hunterdale Golden Pauline	Jr2	36	Mar	1025	50	1157	56
s. Hunterdale Golden Maxim		d. Hunterdale Knight's Paula					
Hunterdale Golden Roseta	Jr2	198	Mar	714	40	5114	273
Hunterdale Golden Rosette	Jr2	179	Feb	453	30	3727	216
Hunterdale Golden Sadie	Sr2	83	Mar	897	52	2480	126
s. Hunterdale Golden Maxim		d. Southampton Conquest Sadie					
Hunterdale Golden Springtime	Jr3	24	Mar	830	45		
s. Hunterdale Golden Maxim		d. Burkeville Rose Max's Nellie					
Hunterdale Knight's Dale	Jr2	77	Mar	771	39	2049	99
s. Grassy Grove Maxim's Knight		d. Midview Majesty's Beauty					
Hunterdale Knight's Delight	Jr2	67	Mar	1012	45	2224	99
s. Grassy Grove Maxim's Knight		d. Billy's Polly's Delight					
Hunterdale Master's Patience	Jr3	16	Mar	609	28		
s. Hunterdale Master Maxim		d. Hunterdale Knight's Charity					

§SCUDDER, LUCY R., SCUDDER RANCH DAIRY, YAKIMA, WASH. ARHT

*+Scudder Ranch Cameron's Judy	Jr3	148	Feb	771	44	4823	262
+Scudder Ranch Cameron's Julice	Sr2	305	Feb	115	8	7292	417
Scudder Ranch Cameron's Lassie	Jr3	344	Mar	321	16	8934	482
*+Scudder Ranch Colmar's Genifee	6	291	Mar	601	32	9148	449
+Scudder Ranch General's Anna	Jr2	82	Mar	820	43	2352	112
s. Avalawn General Nathan		d. Scudder Ranch Guard's Nancy					
+Scudder Ranch General's Gem	Jr2	134	Mar	884	58	4520	247
+Scudder Ranch G. N. Katina	Jr2	234	Mar	506	31	6430	339
*+Scudder Ranch Guard Faith	Sr3	122	Mar	748	35	3750	189
+Scudder Ranch Guard's Hopefull	Jr2	165	Mar	536	32	3569	215
Scudder Ranch Guard's Juniper	Jr2	318	Mar	511	31	7483	417
Scudder Ranch Guard's Justina	Jr3	365	Mar	122	6	10948	585
Scudder Ranch Guard's Kitty	Jr2	365	Mar	459	24	10680	533

SECO COMPANY, INCORPORATED, SECO FARMS, ARCADIA, MO.

Gayhead's Finch	Sr3	248	Mar	825	45	9944	484
Seco Forward's Bonnie	Jr2	34	Mar	1493	67	1589	71
s. Fairlawn Actor's Forward		d. Seco Im-Bue					
Seco Forward's Gloria	Sr2	181	Mar	656	35	4430	227
Seco Forward's Iota	Jr2	89	Mar	1298	49	3613	149
s. Fairlawn Actor's Forward		d. Gayhead's In-herence					
Seco Forward's Linda	Jr2	328	Mar	757	46	9963	526
Seco Forward's Pansy	Jr2	365	Mar	268	17	11116	577
Seco G. I. Ann	Jr2	103	Mar	1321	54	4487	194
s. Gayhead's Imperial		d. Fern-Wood Anita					
Seco G. I. Maiden	Jr2	135	Mar	1146	49	5224	225
Seco G. I. Paula	Jr2	95	Feb	962	49	3555	160
Seco G. I. Una	Jr2	278	Mar	692	45	7612	448
Seco G. I. Unice	Jr2	346	Mar	713	37	9953	459
*Seco H. I. Annette	Sr3	28	Mar	1437	73		
s. Gayhead's H. I. Loyalist		d. Fern-Wood Anita					
*Seco Im-Bue	5	365	Mar	153	10	11205	569
*Seco Im-Faithful	Sr4	323	Mar	974	52	12391	586
Seco Im-Glorious	5	105	Mar	1461	65	4930	229
s. Gayhead's Imperial		d. Seco L. H. Gloria					
Seco Imperial Gift	Jr2	365	Feb	480	31	10750	567
Seco Imperial Sylvia	Sr2	271	Mar	813	37	8420	397
Seco Imperial Thelma	Jr2	365	Mar	729	38	11092	537
Seco Im-Print Carol	Sr2	249	Mar	473	34	5160	328
*Seco Im-Starlight	Sr4	53	Mar	1564	71	2554	118
s. Gayhead's Imperial		d. Seco Inspector's Star					
*Seco In-Diana	5	35	Mar	1439	65	1586	72
s. Gayhead's Imperial		d. Seco L. H. Rosella					
*Seco In-Nocent	5	320	Mar	773	47	11927	625
*Seco In-Signia	5	363	Mar	779	50	12761	703
*Seco Monita	Sr3	317	Mar	839	45	11974	582

SELLERS, L. H., SAINT PETERSBURG, FLA. ARHT

+Darlington Farms Queen	Jr2	299	Feb	586	29	6977	290
+Sellers Farm E. Charlotte	Jr2	98	Feb	670	34	2265	116
*¶Sellers Farm Illustrious Evele	Jr4	246	Jan	438	27	6519	322
+Sellers Farm K. Baby	Sr2	210	Feb	630	32	4562	199
*+Sellers Farm K. Beth	Sr2	218	Feb	547	26	4955	206
+Sellers Farm K. Carol	Jr2	162	Feb	586	29	3350	166
+Three H Golden Della May	Sr2	138	Feb	696	36	3484	168

SEXTON, SALLIE JONES, BRYN DU FARM, GRANVILLE, OHIO. ARHT

+Annie's Anita	Sr4	108	Feb	949	48	3721	183
+Bryn Du Golden Mistress	Jr2	131	Feb	681	35	3433	174
s. Quail Roost Golden King		d. Willow Brook's Mina					
+Bryn Du Maxim's Sybil	Jr3	77	Feb	995	46	3082	152
s. Bryn Du Maxim's Damon		d. Bryn Du Golden Sandra					
*+Elmbeth L. R. Lucky Joy	5	127	Feb	1061	56	5524	301
*+Gray Haven Levity Countess	5	117	Feb	660	32	3855	187
*+Grove Farm G. Marigold	Jr4	159	Feb	630	38	4949	256
+Grove Farm King's Jennifer	Jr3	122	Feb	953	45	4466	210
+Grove Farm S. Delores	Sr2	138	Jan	777	44	4208	203
*+Grove Farm S. Marilea	Sr4	149	Feb	867	43	5567	279
s. Welcome-In Forward's Sonny Boy		d. Grove Farm Merrie					
*¶Lockshore Glamor	Jr4	168	Feb	911	45	7057	321
*¶Lookwell T. Sunlight	6	166	Feb	802	38	6614	294
*+Marymac Clara Marcheta	Jr4	101	Feb	1250	55	4745	219
*+Marymac Gerlee's Edna	5	42	Feb	1684	86	2460	127
s. Gay Chieftain of Elgercon		d. Marymac Gerlee's Gertrude					
*+Marymac Gerlee's Lady	Jr4	112	Jan	1209	61	4903	269
s. Gay Chieftain of Elgercon		d. Marymac Gerlee's Gertrude					
*+Marymac Gertrude Lady	Jr4	179	Feb	923	52	7156	379
s. Gay Chieftain of Elgercon		d. Marymac Gertrude					
*+Marymac Gertrude Susie	5	67	Feb	1443	69	3507	165
s. Gay Chieftain of Elgercon		d. Golden Gertrude of Pengam Farm					
+O-Kay Candy Fame	Jr2	130	Feb	640	30	3227	150
*+O-Kay Noble Freda	Sr4	122	Feb	909	44	4390	208
*+Olentangy B. Fairmaid	Sr3	135	Feb	974	56	5578	294
s. McDonald Farms Baronet		d. Olentangy Tranquil					
*+Willow Brook Cora Ann	5	197	Feb	918	44	7964	370
+Woodlark Princess Annie	Jr2	42	Feb	1120	44	1632	64
s. Green Meads Prince Gabriel		d. Willow Brook's Annabel					

§SHEPHERD, W. SCOTT, DUART FARMS, LUMBERTON, N. C.

+Allan Manor Noble Swan	Sr4	220	Dec	588	29	6759	339
*+Duart Farms Maxim Dagna	Jr4	305	Jan	73	4	10138	522
+Duart Farms Maxim Dahlia	Jr3	305	Jan	283	15	8258	376
*+Duart Farms Maxim Dawn	Jr4	243	Feb	612	31	7477	324
+Duart Farms Maxim Dear	Jr3	305	Jan	332	18	8648	417
+Duart Farms Maxim Doddie	Jr3	305	Jan	40	2	7891	396
+Duart Farms Maxim Dollietta	Jr3	305	Feb	300	19	7962	441
+Duart Farms Maxim Donadel	Jr3	305	Jan	43	2	7095	353
*+Klondike Loramine	10	305	Jan	140	5	10272	419

§SHERIDAN, CLARENCE E., "LUXERIN," FOND du LAC, WIS.

+Luxerin Gay Mary	Jr2	305	Feb	39	2	7969	409
+Luxerin Gay Rosadee	Sr2	187	Mar	828	42	5358	258
+Luxerin Matchless Innocence	Jr2	117	Mar	903	50	3688	202
s. Sterlingold Matchless		d. Luxerin Gay Opal					
+Luxerin Matchless Pearlette	Jr2	107	Mar	1100	48	3840	163
s. Sterlingold Matchless		d. Luxerin Equity's Pearl					
Luxerin Matchless Prim	Jr2	265	Mar	778	42	7460	385
+Luxerin Matchless Quoin	Sr2	138	Mar	1136	54	5587	254
+Luxerin Matchless Sabel	Sr2	55	Mar	1232	54	2158	96
s. Sterlingold Matchless		d. Luxerin Gay Olivette					
+Luxerin Matchless Tessie	Sr2	153	Mar	968	51	5572	272

SHORE, MARIE M., SHORE FARM, WINSTON-SALEM, N. C. ARHT

*¶Crystal King's Ann	#Sr3	283	Feb	251	15	6598	389
*¶Crystal King's Blanche	#Jr4	296	Feb	171	10	8841	419
¶Crystal King's Blenda	5	243	Mar	597	38	6643	391
*¶Crystal King's Nan	#Sr3	269	Oct	295	16	7868	403
*¶Crystal King's Tilly	5	225	Mar	904	49	7960	406
*¶Maxim's Girl	11	305	Feb	269	13	10851	487
*¶Noble Knight's Petunia	Jr4	190	Mar	845	41	6204	354
*Ogedanke's Hallie	7	361	Mar	736	38	13799	648
Quail Roost Golden Rosella	Jr2	323	Mar	526	34	6986	393
Shore Farm King's Maid	Sr2	365	Mar	705	38	10801	535
¶Shore Farm Marvel's Vonnie	Jr2	203	Mar	630	36	5036	244
Shore Farm Senor's Laura	Jr2	282	Mar	648	31	6993	302
¶Shore Farm Senor's Princess	Jr3	182	Mar	766	45	5288	275

SHORE, R. D., JR., SHORE FARM, WINSTON-SALEM, N. C. ARHT

*¶Crystal King's Marie	6	100	Mar	1396	76	4942	245
s. Quail Roost Crystal King		d. Comet's Mavourneen					
*¶Hanes' Pocahontas	Sr4	46	Mar	1469	73	2116	105
s. McDonald Farms Hanes		d. Crystal King's Marie					
*¶Shore Farm Marvelous Lady	Sr3	41	Mar	1520	68	1980	89
s. McDonald Farms Hanes		d. King's Marvelous					

SMITH, I. P., WILDWOOD RUN FARMS, MAUMEE, OHIO. ARHT

*Bryn Du Triumph's Joy	Jr3	152	Mar	1490	68	7405	332
s. Welcome In Chum's Triumph		d. Willow Brook's Jeanette					
+Coronal Glamour	Jr2	202	Mar	639	38	4514	240
*¶Signet's B. Gladys of Homestead	Jr4	75	Mar	1680	77	4326	194
s. Pine Manor King's Signet		d. Valor's D. Betsy of Homestead					
Wilgorlan Farms Genesta	Jr2	87	Feb	812	42	2751	132

§SMITH, PHILIP W., EVERGREEN FARMS, NEW HOPE, PA. ARHT

Evergreen Allithree	Jr2	243	Mar	674	35	6429	342
*+Evergreen Althea	6	101	Mar	1415	72	4879	268
*+Evergreen Co-Rubetta	8	76	Mar	1433	66	3558	172
+Evergreen Lady Fetu	Sr2	83	Mar	1027	54	2764	144
s. Evergreen Rudy's Lord Hope		d. Evergreen Co-Fetu					
*Evergreen Rulea Bell	6	201	Mar	1023	48	8340	367
*+Land Lea's Rocky	7	31	Mar	1702	75		
s. Rockingham Monitor		d. Evergreen's Hopeful Ruby					

§SMITH, PHILIP W. & ORIN A., EVERGREEN FARMS, NEW HOPE, PA. ARHT

Evergreen Alacosy	Sr2	185	Mar	653	34	4590	223
*Evergreen Alaliella	Jr2	222	Feb	535	28	5742	264
*+Evergreen Alarella	Sr3	206	Mar	716	39	6413	337
*+Evergreen Allith	Sr2	176	Feb	690	37	5284	272
*+Evergreen Allitu	Sr4	72	Mar	1514	77	3757	185
*+Evergreen Allmass	Jr4	181	Mar	1220	62	7923	403
+Evergreen Alogrady	Jr2	287	Mar	720	43	9129	493
+Evergreen Aussie	Jr2	192	Mar	560	31	4019	213
+Evergreen Holithtu	Sr2	223	Mar	765	43	6950	364
s. Evergreen Rudy's Lord Hope		d. Evergreen Rulithtu					
+Evergreen Rubettatu	Jr2	305	Mar	338	20	6788	350
*+Evergreen Rufetu	Sr3	119	Mar	994	49	4163	212
+Evergreen Rumacy	Sr2	172	Mar	534	28	3600	187
+Evergreen Zuthe	Jr2	169	Mar	630	32	4049	209

§SMITH, S. ROSS, OVERHILL FARM, TRUSSVILLE, ALA. ARHT

+Mae's Melinda	Sr3	230	Mar	619	35	6121	319
*+Overhill Beneta Jane	Jr4	39	Mar	1212	58	1526	73
s. Riegeldale Ben's Adonis		d. Overhill Canadian Ruth					
*+Overhill Canadian Lady	7	305	Dec	9		10621	487
+Overhill F. Mayflower	Sr2	171	Mar	703	33	4387	199
*+Overhill Maxim Moonlight	Jr4	151	Mar	841	45	5129	278
Overhill Maxim's Coronett	Jr3	358	Mar	880	43	11318	553
*+Overhill Piper's Lassie	5	305	Feb	244	13	11111	552

*+Overhill Thunder's Jonquil	Jr3	56	Mar	1159	64	2101	116
s. Riegeldale Conqueror's Thunder		d. Overhill Canadian Blossom					
+Overhill Thunder's Venus	Jr2	52	Mar	725	32	1285	57
s. Riegeldale Conqueror's Thunder		d. Overhill Maxim Moonlight					
*+Preamble's Biserta	Sr3	243	Mar	601	31	6852	385
*+WinforDell Amor's Princess	5	305	Feb	109	6	7938	411

SNYDER, A. P., WYOLINA FARM, CHARLOTTE, N. C. ARHT

¶Archdale Hollimaxim Addie	Jr2	305	Dec	321	22	8115	443
*+Clear Springs' Gold Jean	5	169	Feb	620	28	4506	219
*+Clear View Prince's Tray	5	113	Feb	863	38	3966	173
*+Edisto Farm's Georgie	5	62	Feb	979	44	2204	98
s. Edisto Farm's Royal Maxim		d. Hilda's Foremost Girl					
*+Gold Branch MF Viola B	8	47	Feb	1394	65	2266	106
s. Gold Branch R. Master		d. Gold Branch F. Viola					
*+McNaughton's Angeline	8	175	Feb	490	26	4772	248
*+Verne Dale Bruno's Joanna	6	126	Feb	739	35	3624	182
*+Verne Dale Majesty's Melba	5	79	Jan	879	46	2492	144
s. Clear Springs' Rose's Majesty		d. Clear Springs' Majesty's Jean					
*+Wyolina Judy	Sr3	149	Feb	542	26	3681	184
+Wyolina Royal's Betty	Sr2	64	Feb	845	37	1924	88
s. Verne Dale Majesty's Royal		d. McNaughton's Angeline					
*+Wyolina Tray's Margie	Sr3	33	Feb	1075	55	1237	63
s. Quail Roost Master Max		d. Clear View Prince's Tray					

SOOY, WALTER E., HICKORY SHORES FARM, DELTON, MICH.

*Anita of Hickory Shores	5	365	Mar	555	26	12405	614
+Hickory Shores Bonnie K.	5	146	Mar	669	35	3815	186
s. McDonald Farms Lucy's King		d. Bonnie of Hickory Shores					
+Hickory Shores Delora	Jr3	120	Mar	613	33	2878	145
*+Hickory Shores Gem	Sr3	35	Mar	884	48	1017	56
s. McDonald Farms Lucy's King		d. Queen of Tamarack Ridge					
*+Hickory Shores Gloria	5	51	Mar	988	47	1656	79
s. McDonald Farms Lucy's King		d. Alfacrest's A. C. Darlene					
+Hickory Shores Hostess	Jr3	101	Mar	709	37	2561	130
s. McDonald Farms Lucy's King		d. Charm of Hickory Shores					
*+Hickory Shores Lilac	5	305	Feb	46	2	8726	438
+Hickory Shores Veda	Sr2	82	Mar	935	42	2361	109
s. McDonald Farms Lucy's King		d. Leone of Hickory Shores					
*+Ida of Hickory Shores	Sr4	38	Mar	981	38	1136	45
s. McDonald Farms Lucy's King		d. Golden Grange Ida					
*¶Jaebardale Forward's Patsy	6	94	Feb	888	46	3826	177
s. Langwater Forward		d. Hanky Panky of The Glen					
¶Lois of Hickory Shores	Sr2	202	Mar	534	30	4370	226
*¶Ruby of Hickory Shores	Jr4	59	Mar	1392	60	2565	120
s. McDonald Farms Lucy's King		d. Shawnee Springs Lyric					
*¶Thelma of Hickory Shores	5	145	Mar	859	47	5019	265
¶Vera of Hickory Shores	Sr2	121	Feb	816	41	3609	181

SORDONI, ANDREW J., STERLING FARMS, HARVEY'S LAKE, PA. ARHT

¶Sterling Angeline	Jr2	305	Mar	825	47	12828	647
*¶Sterling Belinda	11	113	Mar	1425	64	5713	264
*¶Sterling Butterfat	7	305	Mar	631	34	15447	755
¶Sterling Coralee	Jr3	151	Mar	1009	50	6041	286
*+Sterling Dawn	Sr3	293	Mar	766	40	10427	490
*¶Sterling Dixie	5	277	Mar	910	57	11605	613
¶Sterling Dixie Lee	Jr2	245	Mar	966	57	8397	454
+Sterling Florasue	Sr2	285	Mar	741	48	8331	462
*¶Sterling Forget-me-not	5	90	Feb	1254	58	4775	222
+Sterling Frances	5	113	Mar	1051	46	4378	211
*¶Sterling Golden Princess	5	305	Feb	334	18	16307	786
*¶Sterling Goldilocks	Jr4	200	Mar	944	50	8224	409
¶Sterling Hazel	Jr2	104	Mar	802	41	2794	147
¶Sterling Joyce	Jr3	71	Mar	1554	81	3660	174
s. Hominy Hill Benefactor		d. Sterling Freda					
+Sterling Libby	Jr2	249	Mar	607	33	6319	326
+Sterling Lucky	Jr2	63	Mar	1214	50	2473	97
s. Sterling George		d. Sterling Bossie					
¶Sterling Maggie	Sr2	125	Mar	1302	62	5930	290
*¶Sterling Maid	7	290	Mar	1308	58	15915	716
¶Sterling Mamie	Jr2	112	Mar	891	42	3642	174
¶Sterling Marie	Jr3	76	Mar	1169	60	2902	139
s. Count Sterling		d. Sterling Bossie					
+Sterling Milkmaid	Sr3	63	Mar	798	39	1663	82
s. Coldspring's Romulus Ambition		d. Sterling Vera					
*¶Sterling Patty	6	159	Mar	806	46	5746	340
*¶Sterling Peg	6	121	Mar	1343	64	6096	272
+Sterling Pinke	10	59	Mar	1423	73	2640	143
s. Coldspring's Hardwick's Royal		d. Sterling Bethany Cloe					
*¶Sterling's Antienira	9	193	Mar	1775	74	12283	507
+Sterling's Bunny	Jr2	283	Mar	756	37	8816	442
¶Sterling's Echo	Sr2	200	Mar	797	43	6588	334
+Sterling's Fancy	Sr2	287	Mar	630	36	7621	413
¶Sterling's Happy	Jr2	227	Mar	721	42	6557	353
¶Sterling's Sonia	Jr2	213	Feb	923	40	8169	388
+Sterling Trudy	Jr2	243	Feb	581	32	5918	298
¶Sterling Vernalee	Jr2	95	Mar	1026	50	3431	165
¶Sterling Zora	Jr2	120	Feb	1324	48	5354	237

$SPENCER, FRANK E., SPENCER FARM, CHARDON, OHIO. ARHT

Sinner's Sandra Belle	Jr2	365	Nov	66	3	7110	314
*+Spencer Farm Dark Beauty	9	33	Feb	1078	57	1273	68
s. Spencer Farm Dark Daniel		d. Spencer Farm Royal Beauty					
*Spencer Farm Noble Paula G.	6	325	Feb	516	30	8807	439
+Spencer Farm Paula G 2d	Jr3	133	Feb	637	36	3367	186
*Spencer Farm Supreme Paula G.	Jr4	143	Feb	824	36	4677	198
s. McDonald Farms Supreme Kid		d. Spencer Farm Paula G.					
+Spencer Farm Susette M.	Jr2	305	Jan	241	13	6224	302

$SPENCER, ROY E., SPENCER FARM, CHARDON, OHIO. ARHT

*+Spencer Farm Noble Austa	6	305	Dec	22	1	7881	337
*+Spencer Farm Noble Dinah	6	30	Oct	1306	48		
s. Crocker Farms Noble		d. Spencer Farm Ola Z.'s Dinah					
+Spencer Farm Olaf's Debby	Jr2	240	Feb	472	26	4726	234
*+Spencer Farm Royal Susie	11	265	Feb	242	13	6271	277
*+Spencer Farm Supreme Dinah	Sr4	107	Feb	897	43	3796	178

STAFFORD, JOHN E., LAUREL MILLS FARMS, LAUREL SPRINGS, N. J. ARHT

*En-Dees Maxim Ace's Fanny	7	292	Feb	692	39	12683	588
*Laurel Mills Acme's Blink	Jr3	334	Feb	504	30	11929	580
*Laurel Mills Blink	6	135	Feb	689	37	5383	226
Laurel Mills Blossomette	Jr2	77	Feb	1041	52	2815	137
*Laurel Mills Bluebonnet	Jr3	347	Feb	397	22	12291	602
Laurel Mills Buttercup	Sr2	47	Feb	1188	47	1829	72
s. Laurel Mills Golden Guinea		d. Laurel Mills Beatty					
Laurel Mills Cleo	Sr2	22	Jan	922	35		
s. Laurel Mills Golden Acme		d. Laurel Mills Cleolight					
Laurel Mills Continues	Jr3	347	Feb	580	33	11104	604
*Laurel Mills Cynthia	Jr3	201	Feb	533	29	4930	243
Laurel Mills Dairy Maid	Jr2	3 3	Feb	735	45	12959	649
Laurel Mills Daisy	Jr2	299	Feb	600	31	8700	418
*Laurel Mills Esteem	Sr3	88	Feb	1190	61	3953	187
*Laurel Mills Eve	Jr4	309	Feb	712	34	13601	616
*Laurel Mills Foxglove	Jr3	199	Feb	432	22	5038	230
Laurel Mills Glory	Jr2	31	Feb	616	22	681	24
s. Laurel Mills Golden Guinea		d. Great Hopes Reminder					
*Laurel Mills Goldafette	Jr3	268	Feb	820	53	9828	554
*Laurel Mills Golden Estafette	5	130	Feb	1284	76	6006	34[illegible]
*Laurel Mills Guinea Gold	Sr3	357	Feb	695	47	13934	693
*Laurel Mills Hope	Sr3	47	Feb	1609	74	2567	117
s. Gardenville Uriah		d. Chester's Hopeful					
Laurel Mills Janet Lee	Jr3	77	Feb	697	23	2163	81
*Laurel Mills Kedoria	Jr3	304	Feb	511	26	10143	529
Laurel Mills Lady Vivian	Jr2	110	Feb	697	31	2898	139
Laurel Mills Maiden	Jr2	30	Feb	897	34	946	35
s. Laurel Mills Golden Guinea		d. Leeholme Verbena May					
Laurel Mills Marietta	#Jr2	334	Dec	263	17	6747	374
Laurel Mills Minuet	Jr2	229	Feb	522	29	5277	264
Laurel Mills Nell	Jr2	62	Feb	893	35	1917	73
s. Laurel Mills Golden Guinea		d. Hardwick's Master's Nancy					
¶Laurel Mills Paulene	#Sr2	300	Jan	595	33	12129	566
Laurel Mills Pride	Jr2	224	Feb	652	33	6663	309
*Laurel Mills Sonia	Jr3	130	Feb	1298	70	6297	339
*Laurel Mills Sonia Gold	Jr3	273	Feb	870	46	11031	563
*Laurel Mills Style	Sr4	354	Feb	863	57	14560	803
*Laurel Mills Sunlight	7	306	Feb	442	20	12407	558
*Laurel Mills Tailor Made	Sr3	361	Feb	463	38	13132	680
*Leeholme Blue Iris	#Sr4	333	Jan	601	35	13527	646
*Leeholme Flax	8	289	Jan	661	31	11522	578
*Leeholme Purple Iris	#7	349	Feb	137	7	12068	539
Pfan's Dainty Lass	8	193	Feb	782	33	6680	286
*Sunny Cliff's Louise	7	334	Feb	685	35	13209	608

STALLER, ROBERT S., LIBERTY BELL FARM, LIBERTYVILLE, ILL.

*¶Allouez Champ's Goldie	7	241	Dec	1121	56	11099	489
+Imp. Bessie of Fauxquets de Haut	Jr2	121	Dec	870	40	3917	169
**Delphia of Krea Lawn	6	226	Dec	1148	52	11061	440
**Dolly's Alice of Riverdale	Sr3	226	Dec	737	37	9709	454
¶Dorma of Krea Lawn	Sr4	104	Nov	580	27	4207	178
s. Gallant Noble of Krea Lawn		d. Doris of Krea Lawn					
*¶Finchley Manor Carmelia	7	251	Dec	865	41	11957	490
+Finchley Manor Gaiety	Sr2	217	Dec	770	36	6785	284
*+Finchley Manor Rochelle	Sr4	43	Dec	1661	69	2244	94
s. Finchley King of The Meads		d. Finchley Manor Gail					
*¶Grandvu Royal Dee	5	112	Dec	1517	81	6580	324
*Honey Bell of Krea Lawn	6	286	Dec	1125	58	15068	661
*¶Lancresse Minnie	Jr4	305	Dec	416	22	14189	691
*¶Olive of Fern Hill	6	267	Dec	417	31	10838	580
*¶Ramaco Farm Nelda	Sr3	275	Dec	564	30	11048	512

$STEVENS, J. P., JR., QUAKER HILL FARM, SOUTH PLAINFIELD, N. J. ARHT

*+Kilmac Leader's Eve	9	87	Mar	684	29	2019	86
s. Kilmac Leader		d. Kilmac Monarch's Eve 2d					
*+Quaker Hill Christine	7	252	Mar	436	23	5430	282
*+Quaker Hill Christine's Joan	5	107	Mar	900	38	3576	153
+Quaker Hill Daisy	#Sr2	197	Mar	47	2	3030	138
*+Quaker Hill Glorious Dawn	5	71	Mar	665	31	1604	76
s. Kilmac Hera's Monarch		d. Kilmac Monarch's Eve 2d					
+Quaker Hill Priscilla's Pussy	Jr3	132	Mar	569	26	2912	132
s. F. P. F.'s Highland Merrimac		d. Quaker Hill Priscilla					
+Quaker Hill Theresa	Jr3	232	Mar	464	25	4536	237
*+Quaker Hill Virginia Rose	Jr4	265	Mar	418	19	5436	237

$STEVENS, J. P., JR., MRS., QUAKER HILL FARM, SOUTH PLAINFIELD, N. J. ARHT

*+Quinton Ivanhoe's Belle	Sr4	212	Mar	538	26	4418	197

$STEWART, J. H., BADOJA FARM, DALTON, OHIO. ARHT

*+Badoja Honeysuckle	5	215	Feb	675	29	5968	264
+Badoja Marian	Sr2	120	Feb	497	24	2278	110
s. Twin Lakes Monarch		d. Badoja Babe					
Badoja Marleen	Jr2	240	Feb	527	27	5117	245
+Badoja Model	Jr2	240	Feb	570	31	5787	264
*+Badoja Monette	Jr4	223	Feb	639	29	6936	309
+Badoja Radiant	Jr2	305	Jan	153	9	6206	341
+Badoja Rolly	Jr2	120	Feb	532	24	2487	114
s. Chedco Remus		d. Shamrock's Molly					
+Briarstone Royal Donna	Jr2	157	Feb	454	24	2965	150
Briarstone Royal Ginger	Jr2	323	Feb	470	25	7850	404
Judson's Beverly's Bessie	#Sr2	361	Jan	245	14	5031	261

$STILLMAN, CHAUNCEY, "BEAULEA GUERNSEYS," AMENIA, N. Y.

+Beaulea Footprint's Patricia	Jr2	193	Mar	759	42	4889	243
+Beaulea Footprint's Pauline	Sr2	193	Mar	956	48	6156	294
+Beaulea Footprint's Sharon	Sr2	230	Mar	839	45	6675	315
+Beaulea Levity's Goldilocks	Sr2	273	Mar	807	42	7814	423
+Beaulea Levity's Hortense	Sr2	202	Mar	626	42	4741	284
+Beaulea Levity's Rella	Sr2	127	Mar	938	51	4307	224
*+Beaulea Starlight Alba	6	43	Mar	1512	79	2066	108
s. Charlescote Peter Pan		d. Highlight of Ware					
+Beaulea Valor's Arline	Sr3	147	Mar	899	41	5280	228
+Beaulea Valor's Diamond Nan	Sr4	90	Mar	1066	52	3537	172
s. Foremost Royal Valor 22nd		d. Walker Farms Bonny Nancy					

+Beaulea Valor's Dora	Sr3	305	Mar	90	5	6552	343
+Beaulea Valor's Flirt	Jr4	250	Mar	705	33	7905	359
*+Beaulea Valor's Moonlight	Sr3	94	Mar	1111	52	3606	189
s. Foremost Royal Valor 22nd		d. Highlight of Ware					
*+Beaulea Valor's Prestine	Sr4	116	Mar	1237	58	5193	232
*+Beaulea Valor's Prudence	Sr3	121	Mar	1363	62	5672	245
*+Beaulea Valor's Quotus	Sr3	286	Mar	709	37	9157	435
+Beaulea Valor's Rena	Jr3	209	Mar	839	43	7250	354
*+Ben Tulloch Daisy-Bel	Sr3	125	Mar	1098	58	5671	278
+Ben Tulloch Daisychain	Jr2	305	Jan	398	19	8043	402
*+Ben Tulloch Lucybel	Jr3	200	Mar	650	37	5762	290
*+Ben Tulloch Maribel	Jr3	182	Mar	747	42	5326	272
*+Ben Tulloch Royal Blossom	Sr4	305	Mar	242	13	10077	467
+Damian Chattoren	Jr2	126	Mar	925	44	3677	185
+Damian Rulmer	Jr2	200	Mar	583	36	4287	248
*+Foremost Footprint's Rasche	Sr4	98	Mar	965	55	3234	161
s. Foremost Footprint		d. Foremost Royal's Rasche					
*+Great Elm C. Arletta	7	153	Mar	1493	70	8077	346
*+Great Elm His Rosamond	7	108	Mar	1287	53	4565	208
s. Gayhead's His Pride		d. Great Elm Rosalie					
+Green Meads Countess Darleen	Jr2	55	Mar	759	33	1365	56
s. Langwater Halley		d. Green Meads Queen Daphne					
*+Greyholme Merry Paula	10	115	Mar	944	49	3616	180
*+Greyholme Merry Priscilla	7	115	Mar	1471	74	5683	274
*+Howland General's Nancy	Jr3	180	Mar	766	37	5284	242
*+Law-Will Royal Blythe	7	45	Mar	1340	57	1926	82
s. Langwater His Honor's Talisman		d. Law-Will Gay Balm					
*+Maple Lawn's Baron Linda	Jr3	131	Mar	569	27	3192	148
*+Pharos Anites	Sr3	305	Mar	154	8	10448	465
*+Pharos General's Donetta	Sr4	305	Mar	24	1	8082	376
*+Rockmere's Nancy	9	88	Mar	1305	57	3823	172
s. Rex's Secret of Helmhurst		d. Golden King's Nancy Ann					
+Silver Forest Royal Folly	Sr3	167	Mar	1101	49	7165	295
*+Vassar's Rita	8	140	Mar	1159	62	6030	268
*+Vassar's Sarno	7	305	Mar	159	9	9268	440

§STOKES, E. S., HILLCREST FARM, LINWOOD, N. C. ARHT

*+Hillcrest Noble May Rose	Sr3	305	Feb	380	22	9126	500
+Hillcrest Royal Buttercup	Sr2	223	Mar	391	19	3580	174
*+Maxim Star's May	7	140	Mar	892	45	4586	245
*+Oaklawn Jay Garnet	Sr3	216	Mar	1051	58	8184	450
*+Sauratown Mountain Star	8	298	Mar	758	35	10793	492

§STOKES, E. S., MRS., HILLCREST FARM, LINWOOD, N. C. ARHT

+Hillbright King's Maxine	Sr4	297	Mar	609	36	7742	408

§STONE, ROBERT G., GREAT HILL FARM, MARION, MASS.

+Great Hill's Clarkia	Jr3	304	Mar	522	29	8467	407
+Great Hill's Honey	Sr3	90	Mar	941	46	2838	147
s. Forges Great Hill King		d. Great Hill's Carnation					
+Great Hill's Honeysuckle	Jr3	173	Mar	807	44	5585	313
+Great Hill's Sincerity	Sr4	70	Mar	1021	40	2385	100
s. Great Hill's Marshall		d. Great Hill's Cluster					

§STONEMAN, WILLIAM A., GALLIO FARM, BELLE VERNON, PA. ARHT

*+Gallio King's Cherub	Sr3	305	Mar	124	6	6689	333
+Gallio King's Molly	Jr2	130	Feb	655	29	3393	131
*+Gallio Noble Levity	5	305	Feb	374	14	8989	355

§STONEMAN, WILLIAM D., GALLIO FARM, BELLE VERNON, PA. ARHT

+Gallio Princess Levity	Jr2	243	Feb	334	15	4173	167

§STRINGFELLOW, W. B., HILLBRIGHT FARM, CHESTER, S. C. ARHT

+Hillbright Coronet Glorious	Sr2	255	Feb	610	33	6719	356
+Hillbright Foremost Glow	5	305	Jan	181	9	8925	411
+Hillbright Maxim Daisy	Jr2	104	Feb	968	48	3673	165
s. Quail Roost Bright King		d. Golden Vera					

§STRINGFELLOW, W. B., JR., HILLBRIGHT FARM, CHESTER, S. C. ARHT

*+Hillbright Coronet Rosebud	Sr3	197	Feb	618	31	6207	276

§STRINGFELLOW, W. B. & SON, HILLBRIGHT FARM, CHESTER, S. C. ARHT

+Hillandale Maxim's Beatrice	5	122	Feb	817	44	4645	267
s. Wakefield Majesty's Rose Maxim		d. Hillandale Cavalier's Charm					

§SWITZER, P. K., CROSS ARROWS FARM, UNION, S. C. ARHT

Burkeville Stock Farm Vick	Sr4	256	Mar	397	24	5228	249
Dudley's Maggie	Sr4	227	Mar	308	15	4391	207
Prim Dudley's Maiden	5	247	Mar	245	12	4547	209

SWITZER, P. K. & JAMES L., CROSS ARROWS FARM, UNION, S. C. ARHT

+Archdale Hollimaxim Annie Lee	Jr2	193	Mar	414	26	3730	190
+Lillian of Hamilton Echo	Jr4	264	Mar	280	14	4743	217
+Maple Grove's King's Freda	Jr2	281	Feb	62	3	4241	203
+Masterful's Poppy	Jr2	102	Mar	648	27	2283	89
¶Nejasco Phil's Alice	Sr2	305	Feb	395	22	8068	409
+Palmer's Maxim Queen	#Jr3	269	Feb	41	2	4408	187
+Pleasant View Fern Cricket	Jr2	160	Mar	515	25	3225	154
+Pleasant View Fern Rose	Jr2	305	Mar	291	15	5000	264
+Pleasant View Nestor's Trixie	Jr2	124	Mar	597	34	2864	129
+Robinlawn Nero's Needle	Jr4	195	Feb	483	28	4197	222
+Vogue's Josie of Garden Creek	5	109	Mar	778	39	3061	140
Zimalcrest Dina	Sr3	327	Mar	188	11	5366	254

TAYLOR, WILLIAM M., GLENDALE GUERNSEY FARM, SLINGERLANDS, N. Y. ARHT

+Bonni Rae of Glendale	Jr2	258	Jan	539	28	6324	301
+Candy Maid of Glendale	Jr3	135	Jan	1007	44	5119	202
+Fancy Maid of Glendale	Jr2	282	Jan	390	20	6318	305
*Fayre Alpha of Glendale	7	296	Jan	360	23	8745	451
*+Fayre Alveda of Glendale	#6	220	Dec	27	1	4874	254
*Fayre Amelia of Glendale	5	313	Jan	467	24	10639	541
+Knight's Amy of Glendale	#Jr3	249	Dec	131	7	6324	259
**¶Princess Vivian of Glendale	Jr4	137	Jan	1048	50	5666	257
+Veda Maid of Glendale	#Jr2	301	Jan	362	19	7586	340
*+Vena of Glendale	5	305	Jan	411	24	9489	526

TAYLOR, WILLIAM S., OLD TOWN FARM, PETERBOROUGH, N. H. ARHT

+Beaulea Levity Rhoda	Sr3	57	Mar	1239	68	2374	130
s. Sterlingold Levity's Royal		d. Greenway County Rhonda					
+Hood Kroft Agnes Lady	Jr3	46	Mar	1308	67	1859	95
s. Pine Hill Spaceman		d. Pine Hill Donna Agnes					
+Prince's Patricia Queen	8	50	Mar	1657	81	2462	121
s. East Hill Prince		d. Majesty's Patricia					

THAYER, A. D., GWYNLLAN FARM, GWYNEDD VALLEY, PA. ARHT

Cathwin's Lady	Jr3	365	Mar	209	11	10481	501
¶Gwynllan H. Cloud	Jr2	108	Mar	1291	64	5022	228
s. Caumsett High Boy		d. Gwynllan Hermit's Cloud					
Gwynllan Hermit's Janett	Jr3	330	Mar	695	37	10084	466
¶Gwynllan Hermit's Verda	Jr2	79	Mar	1144	52	3175	142
s. Fairlawn H. Hermit		d. Gwynllan Vera					
+Gwynllan High Beth	Jr2	59	Mar	1103	50	2106	93
s. Caumsett High Boy		d. Gwynllan Vagabond Beth					
¶Gwynllan High Betha	Sr2	67	Mar	1243	53	2965	118
s. Caumsett High Boy		d. Gwynllan Hermit's Betha					
Gwynllan High Clara	Jr3	261	Mar	794	39	8576	382
Gwynllan High Janett	Sr2	276	Mar	1042	49	10764	488
*+Gwynllan High Jean	Sr4	59	Mar	1560	70	2924	132
s. Caumsett High Boy		d. Gwynllan Jean					
Gwynllan High Levity	Jr3	365	Mar	140	8	9634	499
Gwynllan High Merryann	Jr3	350	Mar	786	42	10541	492
*+Gwynllan High Princessa	Jr4	59	Mar	1798	79	3394	145
s. Caumsett High Boy		d. Gwynllan Ranger's Princessa					
Gwynllan H. Levity	Sr2	185	Mar	976	47	6523	292
*+Gwynllan Jean	9	46	Mar	1524	66	2168	94
s. McDonald Farms Conductor		d. Ambler's Jean of Gwynllan					
Gwynllan Vagabond Clara	Jr3	234	Mar	1005	51	8883	403
Gwynllan Vagabond Clare	Jr2	173	Mar	1231	49	7681	292
Gwynllan Vagabond Jewel	Sr2	137	Mar	1267	50	6337	249
Gwynllan Vagabond Vangeline	Sr2	199	Mar	922	49	7011	346
Gwynllan V. Eastern Emerald	Sr2	203	Mar	935	43	7159	351
¶Witchwood J. Lovely	Jr2	91	Mar	1095	47	3502	146
s. King's Crown Jeweller		d. Gwynllan Hermit's Mignonette					

§THOMPSON, HARVEY, HAZELDEN FARM, BROOK, IND. ARHT

*Alberta of Ade Acres	#Jr4	363	Feb	220	12	10623	510
*Gayland's Dearie	#5	316	Feb	274	13	9496	438
+Hazelden Jari Chlo	Jr2	270	Mar	626	32	6717	326
Hazelden Jari Dea	Jr2	256	Mar	596	28	6496	306
*Lily's Lana of Rosette	#8	328	Feb	268	14	9685	439
*Normandy Linda Lee	#5	326	Feb	208	11	9911	458
*Normandy Linda Lou	#5	344	Feb	152	8	10478	478
*+Normandy Patricia	5	198	Mar	785	38	6164	309
Siebway Inez	5	253	Mar	414	22	7455	346
*+Siebway King's Janet	10	168	Mar	777	46	4922	275

§THURSTON, PAUL C., THURSTONIA FARM, BETHEL, MAINE.

+Five Star Bertha	Jr3	102	Mar	778	41	2875	154
+Thurstonia Pauline	Jr2	112	Mar	869	41	3459	155
s. Thurstonia Major		d. Thurstonia Paulette					

§TODD, BURTON H., MR. & MRS., ELM LANE FARM, FRESNO, CALIF. ARHT

+Cloverlawn's Nannette	Jr2	174	Mar	824	44	5284	261
*+Cloverlawn's Nola	Jr3	46	Mar	1186	59	1749	87
s. Bonnibell Dawn's Noble		d. Cloverlawn's Nona					
*+Cloverlawn's Polly Lass	7	246	Mar	464	21	6542	339
+Elm Lane Acacia	Sr2	80	Mar	906	27	2329	102
+Elm Lane Bouquet	Sr2	41	Mar	1104	46	1388	59
s. Elm Lane Valor		d. Elm Lane Barberry					
+Elm Lane Calendula	Sr2	109	Mar	681	42	2495	129
+Elm Lane Delphinium	Sr2	87	Mar	796	38	2206	100
*+Elm Lane Dianella	5	305	Feb	23	1	8673	505
+Elm Lane Fairy	Jr3	89	Mar	1039	50	2877	145
*+Elm Lane Forgetmenot	5	296	Mar	335	21	5827	319
*+Elm Lane Heath	Sr3	193	Mar	1125	57	4470	214
+Elm Lane Hydrangea	Jr3	254	Mar	502	26	5780	292
+Elm Lane Larch	Sr2	199	Mar	572	31	4376	221
*Elm Lane L. Camellia	Sr2	34	Mar	900	47	980	52
s. McDonald Farms His Landsman		d. Elm Lane Candytuft					
+Elm Lane Liana	Sr2	219	Mar	638	34	4438	212
*+Elm Lane May Rose	Sr3	242	Mar	766	39	7000	338
+Elm Lane Old Rose	Sr2	126	Mar	417	22	2061	108
+Elm Lane Oleander	Sr2	188	Mar	452	26	3671	195
+Elm Lane Periwinkle	Sr2	274	Mar	636	33	6095	292
+Elm Lane Rhodora	Jr2	247	Mar	239	17	3458	192
+Elm Lane Rose Leaflette	#Sr2	302	Dec	317	19	6964	351
+Elm Lane Saffron	Jr3	87	Mar	1049	63	2945	149
*+Elm Lane Sage	Jr4	98	Mar	1194	66	4027	189
+Elm Lane Snowflake	Sr2	38	Mar	866	45	1044	54
s. Elm Lane Valor		d. Cameo Symphony					
+Elm Lane Sumac	Sr2	305	Feb	299	19	7685	400
+Elm Lane Thalia	Sr2	96	Mar	946	46	3047	137
+Elm Lane Wee Rose Blossom	Sr2	255	Mar	641	36	7089	341
+Elm Lane Wistaria	Sr2	126	Mar	648	31	2775	129
+Happyholme R'Ambler's Prancy	Sr4	305	Mar	443	24	9722	460
*+Luana Farm's Noble Nani	Jr3	143	Mar	950	49	4415	225
*+McDonald Farms King's Leah	#5	289	Feb	314	18	8272	399
*+McDonald Farms King's Moss Rose	Sr4	305	Feb	392	23	8166	412
+McDonald Farms Pre Polly	Sr2	201	Mar	613	38	4678	258
*+Rancholm M. Brilliance	Sr3	305	Mar	57	3	6741	376
+Rancholm M Cello	Jr3	237	Mar	743	38	6866	343
*+St. Albans King's BVA Faith	Sr3	94	Mar	822	48	2962	168
*+Sans Souci Madalon's Alvera	Sr3	111	Mar	809	36	3787	183
*+Valley Oaks Topaz	Sr4	126	Mar	730	36	3622	184
s. Happyholme Perfector		d. Paraiso Talisman					
+Wandamere C. Princess	Sr2	81	Mar	895	40	2365	110
*+Wandamere Princess Mary	Sr4	305	Mar	388	19	8960	417

§TORKKO, MATTHEW, ALTAMERE FARM, WINLOCK, WASH. ARHT

+Altamere L Rambler Valinda	Jr4	162	Feb	368	19	3706	190
+Altamere Princess Valetta	Jr2	196	Feb	292	15	2858	138
+Altamere Rival's Moonbeam	Jr2	305	Dec	86	4	6411	324

+Altamere Vickie Joan	5	161	Feb	807	39	5818	262
s. Middale Jerry		d. Valentine of Margold Acres					
*+Fir Ridge Lorna's Marna	5	304	Feb	308	13	7691	364
+Hollylane Buttercup	Jr4	61	Feb	823	43	1958	103
s. Dandee of Margold Acres		d. Tamorac Dollie's Della					
+Queen's Flower of Altamere	Sr4	278	Jan	366	20	8130	405
+Valentine of Margold Acres	8	153	Feb	608	29	4503	248

TWOMBLY, RUTH V., FLORHAM FARM, MADISON, N. J.

*Florham C. Anne	8	114	Mar	1551	94	6063	360
*Florham C. Celia	5	269	Mar	1133	80	11552	698
Florham C. Fanny	Jr3	223	Mar	892	54	7215	409
Florham P. Gem	Jr2	81	Mar	1132	65	3102	153

UNZ, RODNEY O., HIGHFIELD FARM, SHARON, CONN. ARHT

*+Highfield Financier's Celesta	Jr4	267	Mar	679	39	9126	462
+Highfield Financier's Cherry	#Jr2	299	Dec	88	4	9645	437
*+Highfield Financier's Rose	Jr4	275	Feb	504	33	9121	527
*+Highfield Prince's Alveda	Jr4	35	Mar	1185	60	1336	67
s. Gardenville Prince Herald		d. Blakeford Adele					
+Highfield Prince's Ellen	Jr3	55	Mar	1115	59	1954	103
s. Gardenville Prince Herald		d. Quincy Mahomet Elaine					
*+Highfield Prince's Juno	Sr3	196	Mar	1165	67	8686	438
+Highfield Prince's Laughter	Jr2	90	Mar	1004	47	2835	129
*¶Highfield Prince's Rose	5	47	Mar	1655	62	2563	96
s. Gardenville Prince Herald		d. Youman's Primrose					
*+Highfield Royal Skilla	5	302	Mar	496	28	11740	487
+Highfield S. Carol	Jr4	90	Mar	1092	54	3283	152
+Highfield S. Ceres	Jr2	206	Mar	807	46	5691	300
Highfield S. Cheer	Jr3	365	Feb	42	2	10616	475
+Highfield S. Junita	Sr2	195	Mar	792	39	5720	250
+Highfield S. Sonja	#Sr2	296	Jan	491	24	9467	409

VAN DYKE, A. A., VAN DYKE GUERNSEY FARMS, SAINT PAUL, MINN. ARHT

+Van Dyke Double Fair Maid	Sr3	79	Feb	712	37	2193	113
s. Van Dyke Royal Sheik		d. Van Dyke Sheik's Fair Maid					
+Van Dyke Drummer Mary Lou	Jr2	82	Feb	819	33	2581	102
+Van Dyke Drummer's Gem	Jr3	34	Feb	751	29	915	36
s. Haven Hill Boy Drummer		d. Van Dyke Master's Gem					
Van Dyke Drummer's Rosetta	Sr2	365	Jan	396	24	8887	426
+Van Dyke General's Lassie	Jr2	93	Feb	857	32	3062	109
+Van Dyke General's Levity Lady	Jr2	110	Feb	578	23	2671	98
+Van Dyke General's Lue	Jr2	123	Feb	534	25	3001	129
+Van Dyke General's Nov. Rose	Jr2	97	Feb	666	31	2628	114
*Van Dyke Index Lucinda Lou	10	312	Feb	607	26	10526	448
+Van Dyke Levity Annable	Sr2	101	Feb	583	28	2346	98
+Van Dyke Levity Caryl	Sr2	132	Feb	832	35	4286	177
s. Wey Acres Levity Fancier		d. Van Dyke Bootes' Pet					
+Van Dyke Levity Golden Girl	Sr2	98	Feb	628	37	2550	123
s. Wey Acres Levity Fancier		d. Van Dyke Royal Golden Girl					
+Van Dyke Levity Lassie	Sr2	23	Feb	900	34		
s. Wey Acres Levity Fancier		d. Van Dyke Master's Lassie					
+Van Dyke Levity Sheik's Lady	Sr4	42	Feb	1382	60	1960	85
s. Wey Acres Levity Fancier		d. Van Dyke Sheik's Lady					
+Van Dyke Levity's Phylis	5	45	Feb	1095	48	1675	73
s. Wey Acres Levity Fancier		d. Van Dyke Master's Phylis					
*Van Dyke Master's Beauty	Sr4	288	Feb	555	32	8740	408
*¶Van Dyke Master's Break O Day	5	297	Feb	193	10	8439	353
¶Van Dyke Master's Double Vivia	Sr3	210	Feb	987	49	8527	367
Van Dyke Master's Gold	Jr4	279	Feb	483	26	7859	348
*Van Dyke Master's Index	Sr4	327	Feb	250	17	9014	465
*¶Van Dyke Master's Lucky Lass	Jr4	92	Feb	1295	63	4578	198
+Van Dyke Master's Mid-Way	Sr2	56	Feb	812	35	1747	70
s. Flying Horse Master's Bell Boy		d. Van Dyke Master's Eventide					
*Van Dyke Master's Rosalie	Jr4	359	Feb	205	12	9520	470
*Van Dyke Master's T. Rose	Sr3	337	Feb	267	14	7199	292
Van Dyke Royal Beatricia	5	358	Feb	135	8	7073	322
+Van Dyke Royal Gladiola	Sr2	102	Feb	750	34	3178	137
Van Dyke Royal Golden Flora	Sr3	365	Jan	71	4	8249	394
+Van Dyke Royal Kenya	Sr2	128	Feb	655	29	3608	147
Van Dyke Sheik's Ella May	Sr3	365	Feb	145	8	10286	483
¶Van Dyke Sheik's Happy	Jr4	305	Jan	31	1	6859	324
*Van Dyke Sheik's Lass	8	354	Feb	485	26	11777	557
*¶Van Dyke Sheik's Light	#Sr3	289	Feb	34	2	8389	383
+Van Dyke Sheik's March Rose	Sr4	105	Feb	857	38	3546	164
+Van Dyke Sheik's Mary Lou	8	73	Feb	864	44	2434	116
s. Pine Manor Sheik		d. Van Dyke Bootes Mary Lou					

$VAN DYKE, CLEVE J., VAN DYKE GUERNSEY FARMS, SAINT PAUL, MINN. ARHT

+Melodie V. New Year's Greeting	5	61	Feb	1101	53	2411	111
s. Charlescote Victory		d. Melodie Par's Duchess					

VAN DYKE, FLORA E., VAN DYKE GUERNSEY FARMS, SAINT PAUL, MINN. ARHT

Van Dyke Master's Dream	Jr4	309	Feb	244	13	7438	314

$VINCENT, JOHN L., CLOVERDALE FARM, CHICO, CALIF.

Cloverdale Songstress W Song	Jr2	365	Jan	570	35	9853	487
Cloverdale Sweetheart K Sugar	Jr2	363	Feb	554	34	10244	512
+Happyholme Hercules' Iola	Sr2	305	Dec	596	37	10211	512

$VINCENT, L. E., CLOVERDALE FARM, CHICO, CALIF.

*Butterton Master's Tillie	Jr4	214	Feb	593	34	6111	311
*+Cloverdale Beauty's K. Beebe	6	113	Feb	1049	49	5105	242
s. Happyholme King Dauntless		d. Beauty of Deanacres					
*Cloverdale Bonnie's K. Bee	Jr4	219	Feb	746	39	7115	379
Cloverdale Countess Donna	Jr2	161	Jan	781	36	4584	223
*Cloverdale Debbie's K. Duchess	Sr4	190	Feb	719	36	6090	290
Cloverdale Ella Belle K Evy	Sr2	219	Feb	711	32	6859	291
*Cloverdale Fannie's K. Flirt	Sr4	260	Feb	534	27	7976	372
+Cloverdale Fannie W Fae	Jr3	146	Feb	715	35	5017	246
Cloverdale Flower K Flo	Sr2	233	Feb	839	39	8293	360
*Cloverdale Folly's K. Frolic	Sr4	181	Feb	659	37	6009	325
Cloverdale Georgia K Gale	Sr2	170	Feb	788	35	5495	234
*+Cloverdale Lady's K. Linda	5	78	Feb	1278	52	3701	166
s. Happyholme King Dauntless		d. Ely's First Lady of Cloverdale					
*Cloverdale Mary W. Marty	Sr3	212	Feb	570	32	6473	315
+Cloverdale Mary K Mandy	Jr3	110	Feb	903	36	4053	181
s. Happyholme King Dauntless		d. Majorette Mazy of Tumac Farm					
*+Cloverdale Nancy's K Nifty	5	230	Feb	393	21	6333	332
+Cloverdale Queen Beth	Jr2	218	Feb	640	33	6431	293
+Cloverdale Queen Goldie	Sr2	54	Jan	1142	50	2024	93
s. Happyholme King Dauntless		d. Bear Canyon's Goldie					
*Cloverdale W. Georgette	Sr3	217	Feb	658	33	6230	305
Franchester P. Lorna	Sr2	233	Feb	635	32	7068	327
+Happyholme Heritor's Ramona	Sr2	40	Feb	1182	52	1627	73
s. Happyholme Inheritor		d. Lone Pine Ramona					
Happyholme Valor's May	Jr3	329	Feb	616	34	10969	541

$VOGT, H. F., SUNNY DALE FARM, WAUKESHA, WIS.

Sunny Dale Alice	Sr3	181	Mar	901	36	6962	274
*Sunny Dale Levity Rose	Sr3	178	Mar	1178	53	7385	303
Sunny Dale Opaline	Jr3	207	Mar	998	44	8317	351

$WAGONHURST, ANNA R., ANNHURST ACRES, BECHTELSVILLE, PA. ARHT

+Annhurst Convoy's Judy	Jr2	223	Mar	583	30	4453	234
+Annhurst Monitor's Mable	Jr2	305	Mar	444	20	7318	315
+Annhurst Reveller's Joliet	Jr2	259	Mar	675	34	6457	313
+Annhurst Steadfast's Ann	Jr2	300	Mar	615	26	6635	284
Bear Haven Mister's Amanda	Sr4	216	Mar	641	32	5811	292
+Bear Haven's Maxim Amanda	Sr4	305	Mar	287	15	7847	390
+Christine's Lass	Jr3	217	Mar	394	20	4875	231
+Flying Horse Ruler's Ranfurly	Jr4	262	Mar	624	35	7416	413
+Frewvale Illustrator's Eliza	8	305	Feb	479	24	10279	477
*+Llan Fair Count's Coral	Sr4	156	Mar	755	33	5192	229
Mordele Farms Carmen	Sr4	140	Mar	791	38	4951	235
*Mordele Farms Nella Jay	5	256	Mar	649	41	7223	447
+Polly's Judy of Ridgeway	6	305	Mar	183	9	9245	400
+Quarry Valley's Hilda	Jr4	145	Mar	904	40	5016	211
*Willowmere Maxim Evelynda	5	235	Mar	882	41	8047	399
+Woodfields Della Lady	5	92	Mar	1292	52	4153	173

$WALKER, HERBERT J., MR. & MRS., SHADY LAWN FARM, HORTON, MICH. ARHT

+Diamond's Dottie of Shady Lawn	Sr2	80	Mar	991	44	2600	117
s. Cowham Farm Sunny Sensation		d. Glamour Diamond of Shady Lawn					
*+Glamour Diamond of Shady Lawn	9	106	Mar	1216	52	4213	221
s. Fairholme Laurel's General		d. Goldie's Glamour of Shady Lawn					
+Lockshore Romulus' Bell	Jr2	88	Mar	916	33	2565	87
s. Lockshore Romulus		d. Geloster Lady Bell					
*+Norene's Fashion of Shady Lawn	Sr3	123	Mar	956	46	4108	215
s. Cowham Farm Sunny Sensation		d. Norene of Shady Lawn					

$WALKER, JUANITA, SHADY LAWN FARM, HORTON, MICH. ARHT

*+King's Merry of Shady Lawn	Jr4	285	Feb	413	25	7509	391

WARD, CARROLL L., JR., LAY LAINE GUERNSEY FARM, GOLDENROD, FLA. ARHT

Doris Gay Darlene	Sr4	136	Mar	691	23	3844	168
Doris Noble Deloris	6	168	Mar	896	42	6150	288
¶Helen's Gay Hilda	Jr4	55	Mar	1104	45	1935	79
s. Raiford's Galahad		d. Crouch Franklin Helen					
*Lakemont Foremost Linda	Jr4	365	Mar	218	13	12238	658
Lakemont I Am Jewel	Jr2	365	Jan	96	6	9949	537
¶Lakemont I Am Mable	Jr2	96	Mar	531	22	1914	79
Lakemont I Am Melba	Jr3	187	Mar	683	26	4929	221
*¶Lakemont Judy's Dimple	Jr4	136	Mar	909	41	4321	232
¶Lakemont Judy's Eleanor	Jr2	79	Mar	956	44	2384	107
s. Riegeldale Emory's Judicator		d. Knight's Florida Diana					
¶Lakemont Judy's Sunbeam	Jr2	83	Mar	843	48	2190	137
s. Riegeldale Emory's Judicator		d. Sunshine's Viscount's Lilly					
Lakemont Majesty's Minnie	Jr2	251	Mar	714	35	6473	302
Lakemont Maxim's Bernice	Sr2	365	Feb	55	2	9337	446
Lakemont Maxim's Hanie	Jr2	242	Mar	700	36	6143	201
¶Lakemont Maxim's Omelia	Sr2	235	Mar	649	23	6116	259
*Lakemont Maxim's Pet	Sr3	215	Mar	825	35	6862	338
¶Lakemont Peter's Girl	Jr2	237	Mar	1034	49	8188	391
¶Lakemont Prince's Josephine	Jr2	25	Jan	918	41		
s. Lakemont Anthony's Prince		d. Lakemont Valiant Lola					
Lakemont Prince's Trixie	Sr3	212	Mar	773	36	6068	303
¶Lakemont Royal Favorite	Jr2	50	Mar	871	38	1335	59
s. Elmwood Farms Royal Favor		d. P. V. Noble Jean					
¶Lakemont Sequel Lea	Sr2	218	Mar	498	25	5713	247
Lilydale's Gay Lila	Jr4	137	Mar	854	37	4137	200
s. Raiford's Galahad		d. Resolute Duke's Lilydale					
¶Rilma Mae of Hollywood	Jr4	165	Mar	654	30	4818	192
¶Sunbeam's Royal Starlight	Sr2	140	Mar	984	40	4561	203
Sunshine's Supreme Sunlight	Jr3	158	Mar	1254	47	6406	274
Supreme B-Cup's Ideal	Sr3	183	Mar	1070	48	6261	266

$WEIL, RUTH ALICE N., HICKORY HILL FARM, KATONAH, N. Y. ARHT

*+Fritzlyn King's Fashion Lily	5	305	Mar	22	1	7823	367
+Hickrill Autocrat's Marley	Jr3	205	Mar	806	43	6239	340
*+Hickrill Garden Posey	Jr4	305	Feb	347	23	9985	466
+Hickrill Katonah's Bliss	Jr2	113	Mar	1029	50	3879	175
+Hickrill Vilaura	Jr2	305	Mar	245	13	8072	391

$WENGER, CHARLES & CARL E., ROYAL CREST GUERNSEY FARM, CLAYTON, OHIO. ARHT

+Royal Crest Eva	Sr2	305	Aug	564	25	9184	455
+Royal Crest Rosalee	Sr2	291	Nov	377	18	6847	326

$WENGER, RUSSELL J., VALLEY SET FARM, GOSHEN, IND. ARHT

*Lucky's Ella of Hickory Grove	6	214	Feb	762	44	8722	457
*Valley Set Rosalea	#7	336	Dec	235	12	10098	433
*Valley Set S. Christmas Cheer	8	59	Feb	1396	67	2800	134
s. Green Meads Fair Squire		d. Johnanna Gypsy Marjorie					
*Valley Set's L. Queen	7	365	Feb	240	13	12477	592
Valley Set Tim's Majorie	Sr2	167	Feb	461	24	4108	185
*+Valley Set Tim's Veda	Sr3	305	Jan	88	4	8237	406
*+Valley Set T. Jeanette	6	74	Feb	1392	63	3493	171
s. Langwater Timothy		d. Valley Set's Squire's Jane					
*Valley Set T. Nola	Sr3	341	Feb	556	33	11110	549

*Valley Set T. Patsy	5	289	Feb	695	37	9886	467
*Valley Set T. Primrose	5	299	Feb	414	21	6749	392
*Valley Set T. Silvia	5	365	Jan	246	10	14440	663
Valley Set T. Tulip	Sr3	363	Feb	274	17	9712	456

WENGER, RUSSELL J. & CARLTON J., VALLEY SET FARM, GOSHEN, IND. ARHT

Gray Haven Rose Poppy	Sr2	140	Feb	672	33	3668	158
s. Gray Haven Argo's Roseboy		d. Gray Haven Argo's Pansy					
Lauxmont Financier's Revenue	Sr2	31	Feb	1295	63	1406	69
s. Woodacres Royal Financier		d. Rose King's Girlie					
Valley Set Tim's Patty	Sr2	307	Feb	533	33	8057	393

$WHISSEN, CLARENCE, MR. & MRS., BROADVIEW FARMS, BROADWAY, VA. ARHT

+Broadview's Eva	Jr2	75	Feb	939	41	2238	99
s. McDonald Farms Pre Kelvin		d. Court Manor Emily					

$WHITE, W. T., HALFRED FARMS, CHAGRIN FALLS, OHIO. ARHT

+Eileen of Halfred Farms	Sr2	23	Dec	572	29		
s. Franchester Free Magistrate		d. Emily of Halfred Farms					
*+Laura of Halfred Farms	Jr3	178	Mar	1077	53	6597	307
+Minnie of Halfred Farms	Jr2	140	Mar	1071	54	4585	204
*+Molly of Halfred Farms	5	156	Mar	1260	64	7135	361
s. Penn Villa's Masterpiece		d. Molly's Golden Maid					
*+Nan of Halfred Farms	6	113	Mar	1450	72	5489	267
s. Penn Villa's Masterpiece		d. Maradea Nancy Jane					
*+Naomi of Halfred Farms	Jr3	57	Feb	1079	41	2153	84
s. Franchester Free Magistrate		d. Nan of Halfred Farms					
+Nina of Halfred Farms	Jr2	108	Mar	877	43	3100	142
s. Franchester Free Magisirate		d. Nan of Halfred Farms					
+Rena of Halfred Farms	Jr2	292	Mar	512	28	5322	273
*+Rosa of Halfred Farms	Jr4	142	Mar	970	54	4883	254
*+Sister of Halfred Farms	5	20	Mar	695	35		
s. Penn Villa's Masterpiece		d. Spencer Farm Little Sister					
+Victoria of Halfred Farms	Jr2	154	Mar	809	43	4279	204

$WILLIAMSON, F. B., JR., WINDYBROOK FARM, NEW HOPE, PA. ARHT

+Windybrook Flingalong	Jr2	111	Mar	903	45	3325	160
Windybrook Flitalong	Jr2	321	Mar	480	27	7974	399
*+Windybrook Gamblealong	Jr3	122	Mar	887	39	4039	183
+Windybrook Lopealong	Jr2	270	Mar	639	34	6616	344
+Windybrook Tootalong	Jr2	296	Feb	528	28	7051	357

$WILLIS, J. L., CAROLINA FARM, CLIO, S. C. ARHT

+Carolina Adonis Fanny	Jr3	231	Mar	290	18	3323	184
+Carolina Daffy	Jr3	191	Mar	429	26	3331	176
+Carolina Gay Jenny Lee	#Sr2	304	Mar	209	10	4896	230
+Carolina Maxim Annette	Jr3	151	Mar	563	27	3267	159
+Deacon's Gilda 2d	Jr2	133	Mar	267	14	1663	95
*+Huntland Maxim Ann	Jr3	50	Mar	809	37	1258	57
s. Sky Brook Rose Maxim's Andy		d. Gay Ann					
+Redbow Boutcross Blossom	Sr3	255	Mar	429	23	4298	209
+Sowell Maxine	Jr2	173	Mar	526	21	3124	152

$WILLIS, JIMMY K., CAROLINA FARM, CLIO, S. C. ARHT

+Carolina Flossy's Viola	Jr2	185	Mar	391	21	2600	127
+Carolina Gay Adonis Tip	#Jr3	228	Feb	54	3	2976	158
+Carolina Hollivista Rosetta	Jr4	101	Mar	703	29	2896	127
s. Beaver Creek Hollivista Agent		d. Primrose Susie of Blackstock					
+Carolina Hollivista Silvia	Jr3	101	Mar	584	24	2221	112
s. Beaver Creek Hollivista Agent		d. Marlboro Silver Holliston					
*+Duart Farms Maxim Dora	5	305	Feb	177	11	8875	447

$WINTERS, A., WIN ACRES GUERNSEY FARM, WAPATO, WASH. ARHT

*+Amy of Midvu	8	95	Feb	1043	69	3804	241
s. Foley Lakes Excellence		d. Midvu Patty					
*+Avalawn Greta	6	126	Feb	1165	72	5620	318
+Bonneville Venado	Jr3	112	Feb	1020	58	4277	242
*+Delphi Dell Golden Hope	5	153	Jan	932	55	5503	298
*+Delphi Dell Sunshine Lady	8	28	Feb	1431	78		
s. Flying Horse Master's Phil		d. Jensen's Sunshine Lass					
*+Mary of Midvu Farm	9	44	Feb	1292	70	2011	109
s. Foley Lakes Excellence		d. Midvu Patty					
*+Nelenore of Chicona	7	277	Jan	530	34	9094	553
+Valmere Graceful	Jr3	300	Jan	795	56	10219	600
+Win Acres Afghan	Sr2	206	Feb	573	40	4878	329
+Winacres Bea	Jr2	109	Feb	698	40	2953	156
+Winacres Berthadine	Jr2	116	Feb	776	50	3632	212
+Winacres Betty	#Jr3	261	Jan	150	7	7539	377
+Winacres Grace	Jr2	79	Jan	750	47	1972	140
s. Winacres Norwood Major		d. Win Acres Georgia					
+Winacres Greta Garbo	Jr2	137	Feb	768	49	4001	243
+WinAcres Hazel	Sr3	218	Feb	752	45	7090	387
+Winacres Ivy	Jr2	24	Jan	728	34		
s. Winacres Norwood Major		d. Delphi Dell Eddie's Ivadene					
+Winacres Lizzy	Sr2	93	Feb	800	47	2829	163
+Winacres Sunshine Lass	Jr2	53	Feb	1053	57	1958	108
s. Winacres Norwood Major		d. Delphi Dell Sunshine Lady					

$WINTERS, ARTHUR, JR., WIN ACRES GUERNSEY FARM, WAPATO, WASH. ARHT

+Winacres Josephine	Jr2	176	Feb	662	37	4910	249

$WINTERS, KENNETH, WIN ACRES GUERNSEY FARM, WAPATO, WASH. ARHT

+Bonneville Zibban	Jr2	188	Feb	582	38	4595	258

$WINTERS, WILLARD R., WIN ACRES GUERNSEY FARM, WAPATO, WASH. ARHT

+Winacres Frieda	Sr3	192	Feb	600	33	5631	304

WINTHROP, FREDERIC, GROTON HOUSE FARM, HAMILTON, MASS. ARHT

*Coronation Della	Jr3	305	Feb	135	8	8550	450
**Flying Horse Ruler's Belle	Sr3	263	Mar	340	20	6426	321
*Groton House Caesar's Clara	5	321	Mar	686	39	11803	637
*+Groton House Caesar's Fortunia	6	45	Mar	1223	52	1728	74
s. Argilla Caesar		d. Playhaven Y. Fortunate					
*Groton House Caesar's Julia	5	358	Mar	595	34	14384	767
**Groton House Caesar's May	6	157	Mar	1024	54	5986	305
*Groton House Caesar's Mazie	Jr4	365	Feb	404	25	14885	767
*+Groton House Caesar's Mirthful	Sr4	45	Mar	1313	57	1880	81
s. Argilla Caesar		d. Holly Farm Mirth					
*Groton House Caesar's Molly	Sr4	365	Mar	139	7	13474	608
*+Groton House Caesar's Rosita	Sr3	42	Mar	1384	63	1836	84
s. Argilla Caesar		d. Coronation Red Rose					
¶Groton House Czar's Beula	Sr2	279	Mar	747	38	8162	404
¶Groton House Czar's Frond	Sr3	113	Mar	1106	48	4460	182
*+Groton House Czar's Gold	Sr3	52	Mar	1291	58	2112	95
s. Flying Horse Czar		d. Groton House Caesar's Goldie					
¶Groton House Czar's Mae West	Sr2	164	Mar	1072	44	5812	216
Groton House Czar's Midge	Sr2	328	Mar	726	43	8968	459
¶Groton House Czar's Saffron	Jr3	261	Mar	923	46	9200	440
*+Groton House Czar's Susan	Jr3	81	Mar	1146	44	3040	115
s. Flying Horse Czar		d. Groton House S's Susanna					
Groton House Eve	#Sr3	363	Feb	245	13	10776	503
*Groton House Fern	6	365	Feb	171	7	12148	487
+Groton House Royal Fancy	Sr3	24	Mar	700	37		
s. Argilla Fair Royal		d. Groton House Caesar's Freesia					
¶Groton House Royal Grace	Sr2	165	Mar	849	46	4901	253
**Groton House Royal Lottery	Sr3	148	Mar	935	49	5224	281
+Groton House Royal Mary	Jr3	44	Mar	1298	47	1732	63
s. Argilla Fair Royal		d. Holly Farm Marlene					
Groton House Royal Stella	Sr2	365	Mar	313	18	8360	409
*+Groton House S's Belle	5	59	Mar	1117	48	2168	95
s. Levity's Sterlingold Sovereign		d. Groton House Beauty					
¶Groton House S's Fortune	Jr3	119	Mar	1002	49	4161	189
**Ideal's Prediction's Cherry	Sr3	121	Mar	1356	73	6065	280

$WITSCHI, EDWARD, ALPINE ROSE GUERNSEYS, MENDON, OHIO.

*Alpine Rose Faithful	Jr4	365	Mar	917	52	15320	856
*Alpine Rose Golden Fawn	6	365	Apr	196	11	16043	854
Alpine Rose Supreme's Fancy	Sr3	365	Feb	120	8	11143	618
*Alpine Rose V. Fanciful	Jr3	284	Mar	1079	57	11557	604
Alpine Rose V. Golden Gem	Jr2	365	Mar	735	43	10925	607

WORTHINGTON, JOHN D., THE HOMESTEAD, BEL AIR, MD. ARHT

*+Bayville Maxprint Marion	5	68	Feb	1306	63	3304	166
s. Fairlawn Maxim's Imprint		d. Bi's Margie of Bayville					
*+Goldwood Alert's Butterqueen	Sr4	234	Feb	389	20	6947	296
*+Goldwood Alert's Helen	Sr3	88	Feb	1124	54	3778	171
*+Goldwood Alert's Hettie	9	129	Feb	892	41	5020	223
*+Goldwood Alert's Rosette	Jr3	223	Feb	548	30	5921	291
+Goldwood Alert's Stella	Jr2	78	Feb	833	42	2473	120
s. Coldspring's Hardwick's Alert		d. Goldwood Royal Claudia					
*+Goldwood Champion's Lilac	8	194	Feb	675	37	6201	305
*+Goldwood Champion's Senorita	Jr4	40	Feb	1119	50	1590	74
s. Goldwood Champion		d. Goldwood Hardwick's Lady					
*+Goldwood Conqueror's Canita	Jr4	30	Feb	1122	46	1188	48
s. Strongheart's Conqueror		d. Goldwood Bonny's Annette					
+Goldwood Conqueror's Charm	Jr2	224	Feb	670	29	6496	266
+Goldwood Conqueror's Chic	Jr3	222	Feb	641	37	6177	346
+Goldwood Conqueror's Connie	Sr2	103	Feb	853	41	3253	157
+Goldwood Conqueror's Crystal	Sr2	110	Jan	765	35	3048	127
*+Goldwood Conqueror's Cupid	Jr3	138	Feb	840	40	4820	217
+Goldwood Conqueror's Cyrilla	Jr2	206	Feb	726	36	5865	268
+Goldwood D. Amalie	Jr2	82	Feb	678	35	2018	98
s. Coldspring's Beauty's Dictator		d. Goldwood Hardwick's Amalie					
+Goldwood D. Europa	Jr2	124	Feb	764	33	4252	177
+Goldwood D. Heather	Jr2	156	Feb	754	38	4376	206
+Goldwood D. Lou	Jr2	44	Feb	925	43	1367	61
s. Coldspring's Beauty's Dictator		d. Pine Grove Lou					
+Goldwood D. Rheba	Jr2	173	Feb	692	29	5075	225
+Goldwood D. Sylvia	Jr2	82	Feb	835	44	2465	133
s. Coldspring's Beauty's Dictator		d. Goldwood Founder's Sylvia					
*+Goldwood F. Buttermaid	Sr3	147	Feb	536	27	4016	215
*Goldwood Founder's Heather	5	325	Feb	659	35	12637	607
*+Goldwood Founder's Sylvia	5	145	Feb	834	51	5214	281
*+Goldwood F. Satelitte	Sr3	129	Feb	542	31	3745	191
*+Goldwood Hardwick's Clara	Sr3	289	Jan	455	25	7720	365
Goldwood Hardwick's Glenda	Sr2	365	Jan	418	25	12020	605
*+Goldwood Hardwicks' Lady	9	56	Feb	1279	59	2530	115
s. Hardwick's Sheriff		d. Churn Creek's Lady					
*+Goldwood Hardwick's Rita	Jr4	166	Feb	581	32	4971	258
+Goldwood Paul's Pansy	Jr2	131	Feb	638	31	3429	154
+Goldwood Paul's Phoebe	Jr2	96	Feb	754	32	2738	118
*+Goldwood Royal Claudia	10	194	Feb	447	18	5330	227
+Langhurst Coronation Queen	Jr2	147	Feb	754	34	4660	197
+Locust Grove I. Mattie	Jr2	114	Feb	470	21	2501	122
s. Fairlawn H. Invincible		d. Bondwick's Matilda					
+Miller Farms' Sweetfern 2d	6	305	Feb	200	12	7511	388
*+Mt. Ararat Royal Freda	6	273	Feb	523	28	8722	439
*Wilgorlan Farms Supreme	5	347	Feb	584	36	11422	649

$WORTHINGTON, JOHN D. & JAMES McC., THE HOMESTEAD, BEL AIR, MD. ARHT

*+Goldwood Dictator's Amaryllys	Jr3	85	Feb	1064	59	3396	177
s. Coldspring's Beauty's Dictator		d. Gerar Amaryllys					

$WORTHINGTON, JOHN D., 3rd., THE HOMESTEAD, BEL AIR, MD. ARHT

*+Goldwood Priscilla Rose	Sr4	239	Feb	565	31	6676	331

$ZEITLER, ELIZABETH, ZEITLER FARM, GLASGOW, DEL.

+Zeitler's Explorer's Pine	Jr3	52	Feb	1209	57	2188	111
s. Caumsett Explorer		d. Zeitler's Desert Pine					
*+Zeitler's Jessie Sunshine	Jr4	69	Feb	1248	62	3354	168
s. Langvalley King I Am		d. Prime Minister's Sunshine					

$ZEITLER, PETER, ZEITLER FARM, GLASGOW, DEL.

*+Langvalley Bridget's Colleen	6	48	Feb	1389	66	2417	116
s. Langvalley King I Am		d. Langvalley Bridget					
*+Langvalley Nanita Clara	5	290	Feb	72	3	6106	327
*+Meadowbrook King's Foxsinetta	6	58	Feb	1486	71	3030	158
s. Hominy Hill King's Ashland		d. Doretta of Meadowbrook					

+Zeitler's Emory Wave	5	58	Feb	1106	57	2342	121
s. Riegeldale Melba's Emory		d. Hill Girt Countess Noranna					
+Zeitler's Exquisete	Sr3	201	Feb	396	20	4926	248
*+Zeitler's Golden Glow	Sr3	54	Jan	1741	91	3008	157
s. Langvalley King I Am		d. Glow of Green Acres					
*+Zeitler's Isle of Dreams	7	38	Feb	1426	75	1886	100
s. Foremost Memorial Valor		d. Springvale's Adda					
+Zeitler's Lura	Jr3	65	Feb	1103	54	2472	122
s. Langvalley King I Am		d. Neighbor's Wonder Lura					
*+Zeitler's Misty Isle	6	290	Feb	319	16	7414	386
+Zeitler's Prediction Scarlett	Jr4	73	Feb	1103	55	3086	154
s. McDonald Farms Prediction Jr.		d. Zeitler's Golden Rod					
+Zeitler's Prediction Twilight	Jr4	35	Feb	1276	65	1612	82
s. McDonald Farms Prediction Jr.		d. Cyrene Girl's Twilight					
+Zeitler's Royal Misty Eva	Sr2	62	Feb	991	49	2354	115
s. Zeitler's Prince Royal		d. Zeitler's Morning Mist					
+Zeitler Valor's Spanish Beauty	Jr4	305	Jan	118	6	9212	494

§ZIEGLER, HOWARD J., FIRESIDE FARMS, CLYDE, OHIO. ARHT

Fireside Consistant	#Jr2	296	Aug	55	3	6013	322
Fireside Contender's Marie	Jr2	176	Mar	804	39	4791	215
*+Fireside Czar's Anna	Sr4	305	Jan	116	6	8845	412
*+Fireside Czar's Blossom	5	169	Mar	1097	52	6587	295
*+Fireside Czar's Caroline	5	305	Jan	602	36	10127	486
*Fireside Czar's Grateful	Sr4	339	Mar	856	53	12875	712
*+Fireside Czar's Lady Marion	Jr4	305	Feb	207	12	6385	305
*Fireside Czar's Primadonna	Jr3	365	Feb	265	14	9884	495
*+Fireside Gay Lady	Sr3	305	Dec	562	35	11743	636
*+Fireside Levity Lady	Sr4	305	Mar	102	7	9266	520

§ZIEGLER, HOWARD J. & HENRY J., FIRESIDE FARMS, CLYDE, OHIO. ARHT

Fireside Contender's Carol	Jr2	165	Mar	812	46	4733	247
Fireside Contender's Flower	Jr2	161	Mar	882	43	4574	212
s. Fireside Contender		d. Prince's Buttercup Violet					
+Fireside Lucinda	#Sr2	284	Jul	266	18	5306	268

§ZIEGLER, HOWARD J. & SONS, FIRESIDE FARMS, CLYDE, OHIO. ARHT

Doral Farm Challenger's Etta	Jr2	200	Mar	985	43	6631	260
Fireside Countess	Jr2	174	Mar	731	47	4466	263
Fireside Levity Jewel	Sr2	185	Mar	710	42	5211	274

§ZIEGLER, HOWARD J., MRS., FIRESIDE FARMS, CLYDE, OHIO. ARHT

Bryn Du Benedict's Candid	Jr3	157	Mar	918	40	5048	199
s. Langwater Benedict		d. Willow Brook Cora Ann					
Bryn Du Troubadour's Dainty	Jr2	252	Mar	392	27	5241	301

§ZORNOW, THEO. J. & THEO. J., PITTSFORD FARMS, PITTSFORD, N. Y.

Benton's Excellence Phlox	Jr3	365	Oct	526	30	9134	494
*+Clarabelle of Allor Farm	Sr4	95	Mar	1257	56	3921	184
s. Hill Girt Ronnie		d. Don's Nettie of Pleasant View					
*+Gardenville H. Elizabeth	5	88	Mar	1198	56	3783	181
s. Gardenville King's Heir		d. Miamadale Bess					
*Gardenville King's Adaline	5	235	Mar	644	34	7181	363
*Howland Nobleman Jeroma	7	304	Feb	372	23	8388	459
*Ideal's Risbecq's Norma	Sr4	289	Mar	558	33	7815	385
*+Judy's King's Julie	5	305	Mar	72	3	9167	410
Nodrog Redemption	Jr3	248	Mar	638	30	7063	289
+Pittsford Farms Chief's Laura	Jr2	131	Mar	798	38	3765	166
*+Pittsford Farms Gondalette	Sr3	229	Mar	635	29	5884	261
+Pittsford Farms J. B. Chivalrous	Jr2	305	Jan	247	14	8063	359
Pittsford Farms Jeroma Katrina	Sr2	160	Mar	968	52	5503	286
+Pittsford Farms Kay Rose Costa	Sr2	146	Mar	770	40	3801	185
+Pittsford Farms Keystone Roma	Jr2	128	Mar	868	43	3738	181
s. Coldspring's B. R. Keystone		d. Pittsford Farms Romanella					
+Pittsford Farms Knight's Gonda	Jr3	111	Mar	956	44	3701	170
Pittsford Farms Knight's Lady	Sr2	365	Jan	411	26	9098	492
+Pittsford Farms Liz	Jr2	126	Mar	919	42	3876	174
+Pittsford Farms Manitoba's Roa	Jr2	210	Mar	679	30	4997	218
+Pittsford Farms Margie Kerline	Sr2	187	Mar	601	30	4547	198
Pittsford Farms Primrose Katie	Jr2	210	Mar	740	31	5399	221
+Pittsford Farms Romanella	Sr4	256	Mar	702	41	7201	371
+Pittsford Farms Silver Rose	Jr2	305	Jan	616	35	7946	358
+Prince Laddie's Snow Drop	7	144	Mar	1072	55	5313	287
*+Spruce Run C. H. B. Beauty	7	305	Mar	184	8	10651	450

APPROVED HERD IMPROVEMENT RECORDS

Explanation of Symbols

* Indicates Reentry.
+ Indicates a 305 day record on twice a day milking.
¶ Indicates a 305 day record on three times a day milking.
If the record was in the 365 day class, neither symbol appears before the cow's name.
C following Days in Milk indicates that calving requirements were met.
§ Before a Breeder's name, indicates all cows milked twice daily.

OWNER AND RECORD	Age	Days In Milk	Total Number Milkings	Lbs. Milk	Lbs. B. Fat
§ABKE, PAUL, HAR-BER FARM, GRAND RAPIDS, OHIO					
+Holdridge Cheerio's Rose	Jr4	279C	558	8621	379
s. Langwater Cheerio		d. Holdridge Steadfast's Kindness			
§ADAMS, C. N. & SONS, HIGHLAND FARM, MANKATO, MINN.					
*Bessie's Beth of Highlands	7	335C	670	8767	508
s. Kenfleur's Ideal Crescent Quad		d. Royal Bessie of Highlands			
*Daisy's Lily of Highlands	7	309C	618	12317	578
s. Kenfleur's Ideal Crescent Quad		d. Highlands' Royal Daisy			
*Highlands' Marilee's Mary	Jr4	365	730	11629	597
s. Mulhocaway Butterfat High Boy		d. Highlands' Marilee			
Highlands' Stardust	Jr2	324C	648	6317	362
s. Dunwalke Aristocrat		d. Highlands' Starlight			
§ADAMS, W. R., HIGHLAND FARM, MANKATO, MINN.					
Highland Marilee Marie	Jr2	365	730	9437	550
s. Dunwalke Aristocrat		d. Highlands' Marilee			
§ADKINS, CHARLES P., CLEARVIEW FARM, SAINT HENRY, OHIO					
*Clearview Arlene	Jr4	365	730	8908	423
s. Kenfleur's Bright King		d. Linwood's Golden Alice			
§ALEXANDER, RAY H., SUNNYSIDE FARM, UNION SPRINGS, N. Y.					
*+Sunnyside Unique Lass	Jr4	305	610	9852	484
s. McDonald Farms Pre Unique		d. Sunnyside Velma Lass			
§ALLEN, T. W., ALLEN ACRES, LAS CRUCES, N. MEX.					
Eolia Madora	Jr2	365C	730	11068	489
s. Green Meads Warner		d. Eolia's Mabel			
+Merit King's Agnes	Jr2	305C	610	8229	412
s. Thirlstane King Eugene		d. Bates' Agnes			
+Oaksdale Watchman's Lindy	Jr2	305C	610	8596	400
s. Pharos King Watchman		d. Pharos Baron's Lindette			
+Sunny Valley Major's Jewel	Jr2	305C	610	10794	481
s. Fairlawn K. Major		d. Sunny Valley's Jewel			
§ALT, ADRIAN L., LINDAN GROVE FARM, RICHBURG, S. C.					
*Kildee's Winkie	7	347	694	11987	545
s. Clear Springs' Handsome Jim		d. Beauty's Golden of Woodside			
*+Suncrest Genie	5	156	312	4486	234
s. Morriswoods' Countess' Fred		d. Morriswoods' Gladys			
§ANDERSON, FLOYD J., SAINT JOHNS, MICH.					
Gold's Clair Zola	Sr3	365	730	10491	483
s. Hampshire Hills Gold		d. Mariner's Bonnie Clair			
§ANDERSON, ROBERT C., RIVERDALE GUERNSEY FARM, PALATINE, ILL.					
*Isabel of Riverdale's Rosalind	Sr3	365C	730	7338	371
s. Fairmount Master's Duke		d. Cora's Golden Rosalind			
§ANDREWS, FRANK W., CEDAR BROOK FARM, BELLVILLE, OHIO					
*+Walneta's Petunia's Pet	8	304C	608	7104	324
s. Ideal's Maybell's Gardenius		d. Walneta's Petunia			
§APPLETON, FRANCIS R., JR., APPLETON FARMS, IPSWICH, MASS.					
Appleton Farms Emma	Jr2	365	730	7962	437
s. Elmwood Farms Leader's Knight		d. Appleton Farms Emerald			
*+Appleton Farms Merriment	8	305C	610	10058	484
s. Flying Horse Royal Don		d. Appleton Farms Merry			
*Appleton Farms Twilight	7	335C	670	12249	541
s. Langwater Agawam		d. Appleton Farms Starlight			
§ASTALOSH, FRANK, HILLCREST FARM, PENNINGTON, N. J.					
*+Coventry Country Sally	12	299C	598	8644	397
s. Langwater Country Squire		d. Coventry Honoria Lustre			
§AULT, VIRGIL & BERTHA, VALLEY VIEW FARM, FREDERICKTOWN, OHIO					
Judy's Lady of Valley View	Jr4	309C	618	10957	500
s. Maradea Preeminent Jerry		d. Ann's Judy of Springdale			
Lassie's Queen of Valley View	Jr3	332C	664	8449	467
s. Bryn Du Golden Dollar		d. Star's Lassie of Valley View			
§AVONDALE MILLS, INCORPORATED, AVONDALE MILLS DAIRY, SYLACAUGA, ALA.					
*+Avondale's Sue	5	305	610	6754	288
s. Klondike Kenesaw		d. Sunshine's Valmost Mabel			
McArthur's Virginia	11	365	730	8798	394
s. Bournedale Viscount		d. Riegeldale Viking Belle			
§BAKER, LLOYD S., MAPLE LAWN FARMS, HOLMESVILLE, OHIO					
Green Crest Mayflower	6	314	628	9511	447
s. Green Crest MacArthur		d. Model May Boy's Fay			
§BAKER, STANLEY, TWIN BIRCH FARM, LYNDONVILLE, N. Y.					
*Beauty of Twin Birch	11	310C	620	8606	396
s. Vallyvu Foremost Valor		d. Vallyvu Improver's Letty			
+Nodrog Gallant Quality	10	305C	610	10458	462
s. Nodrog Gallant		d. Nodrog Merry Quality			
*Twin Birch Pal's Clarice	6	320C	640	13333	697
s. Cathedral Pal of Twin Birch		d. Vallyvu Improver's Janice			
*Twin Birch Pal's Danna	6	329C	658	12479	630
s. Cathedral Pal of Twin Birch		d. Vallyvu Improver's Duo			
*Twin Birch Pal's Etta	5	320C	640	12463	620
s. Cathedral Pal of Twin Birch		d. Vallyvu Master's Reta			
*Twin Birch Pal's Queen	6	350C	700	13072	708
s. Cathedral Pal of Twin Birch		d. Twin Birch Princess			

$BALDERSTON, LLOYD, III, COLORA FARM, COLORA, MD.
*Lucky Lassie Sr4 349 698 9280 523
s. Sherwood Forest Model Lucky d. Royal Fair Lassie
*Lustrous Roberta Sr3 365 730 8489 491
s. Sherwood Forest Model Lucky d. Star's Roberta

$BALLANTINE, ELIZABETH STEVENS, STONEHOUSE FARM, GLADSTONE, N. J.
Stonehouse Bonny Jr2 365 730 9915 410
s. Hominy Hill Philosopher d. Stonehouse Sweetness
Stonehouse Saucy 2d Sr2 365 730 8557 382
s. Over The Grass Sirion d. Stonehouse Saucy

$BASH, C. E. & COMPANY, INCORPORATED, BUSY BIDDY FARMS, HUNTINGTON, IND.
*Dora of Busy Biddy Farms 6 324 648 7849 407
s. Gloria's Actor of Eagle Valley d. Dolores of Busy Biddy Farms
*Fayola of Busy Biddy Farms 6 324 648 6116 299
s. Gloria's Actor of Eagle Valley d. Fay of Busy Biddy Farms

$BASSETT ESTATES, INCORPORATED, STAR VALLEY FARM, POTTERSVILLE, N. J.
*Blossom Hill's Sequel Margie 9 365 730 12067 526
s. Sequel Thespian d. Blossom Hill's June
+Star Valley Golden Bee Jr3 236C 472 6498 320
s. Star Valley G Man d. Star Valley Bonnie Bea
*Star Valley Rosemary 9 365 730 15192 553
s. Orkney Carnation Dick d. Star Valley Rosalie

$BEEBE FARM, INCORPORATED, WEST MANSFIELD, MASS.
*+Beebe Farm Marinda Jr3 305C 610 9667 528
s. Ballacrebbin Rex d. Beebe Farm Bernadette
+Beebe Farm Philenia Jr2 305C 610 9031 473
s. Rosewald Il Duce Caesar d. Beebe Farm Gertrude

$BEEBE, CHARLES PHILIP, EASTLEIGH FARMS, FRAMINGHAM CENTER, MASS.
+Eastleigh Cornelia 8 291C 582 7713 318
s. Eastleigh Africander d. Eastleigh Carolina

$BEEMAN, E. I. & HOAGLAND, M. L., CALIFIA FARM, LAFAYETTE, IND.
+Califia I. A. Charming Jr2 305C 610 6956 358
s. Curtiss Candy Levity Ambler d. Boyd Farm Judge's Laura

$BENDER, JAMES P. & HUGHETTA E., BELL-GATE FARM, COOPERSBURG, PA.
*+Bell-Gate's Foxy Jr4 226C 452 5358 299
s. Kilmac Leader d. Bell-Gate's Calico

$BENGTSON, STANLEY C., BENGS-BEST RANCH, SEBASTOPOL, CALIF.
*+Roamer Anchor's Roseann 8 242C 484 7046 308
s. Roamer's Rose Anchor d. Roamer Reno's Jane Garden Ann

$BENTLEY, O. R. & SON, SUNESLOPE FARM, AMES, IOWA
*+Suneslope's A. I. Diana Jr3 305C 610 9269 459
s. Kenfleur's Alert Laddie d. Suneslope's A. P. Dora
*Suneslope's A.P. Eliva 6 365 730 15173 678
s. Alert Prince of Rose Hill d. Eliza of Suneslope
Suneslope's Gene Breeze Jr2 365 730 11512 567
s. Gene of Rose Hill d. Suneslope's Betsy Lou

$BEREA COLLEGE, BEREA, KY.
*+Great Oaks K. Rose Marie Sr4 305C 610 6958 375
s. Green Meads Proud Knight d. Rose Blossom of Greenfield
*+Wakelea Harriett 5 305C 610 6877 325
s. Pine Manor King's Superb d. Wakelea Happy

$BERGE, OLEY E., CORNER HILL GUERNSEY FARM, VALDERS, WIS.
+Sorcey's Queen of Cedar Home Jr2 305C 610 6820 338
s. Corner Hill Laddie d. Sorcey of Cedar Home

$BERGEN, F. WILLARD, FENWICK FARMS, AUGUSTA, N. J.
*+Glory Master of Fenwick Jr4 305C 610 10265 469
s. Merco Master d. Perona Farm Glory
*+Meradil Woodacres of Fenwick Sr3 305C 610 9293 387
s. Woodacres Royal Count d. Perona Farm Meradil

$BERRY, JAMES D., JR., WINDY HILL FARMS, TITUSVILLE, PA.
*Leasure Run Levity Queen Jr3 312C 624 8518 424
s. Raemelton Levity of Leasure Run d. Leasure Run Duchess

$BERTHOLF, NANCY LEE, GREEN PASTURES FARM, WICHITA, KANS.
*Fauntleroy's Dimple's Dolly 5 365 730 10621 539
s. Cooper's Fauntleroy d. Reveler's Dimple

$BERTHOLF, W. H., GREEN PASTURES FARM, WICHITA, KANS.
*+Royal Bond's Golden Daisy 5 305C 610 9841 482
s. Royal Bonelle's Bond d. King's Golden Dottie

$BICKERT, J. H., MARYDALE FARM, ALBIA, IOWA
+Marydale Levity's Eileen Sr2 305C 610 5243 241
s. Marydale Levity Prince d. Marydale H.G. Cherub's Ella

$BIEDERWOLF, FRED, CIRCLE B. FARM, MONTICELLO, IND.
Circle B. Sally Jr2 365C 730 9450 522
s. Circle Drive's Admiral d. Circle B. Luxor's Sally
*Circle B. Susie Sr3 261C 522 6165 328
s. Circle Drive's Admiral d. Circle B. Alert's Sue

$BJERKENG, PAUL B., ASGARD FARM, BELDENVILLE, WIS.
*+Asgard Elissa Sr4 274C 548 5572 258
s. Barbian Pioneer d. Asgard Esther
*+Asgard Lora Sr4 264C 528 4947 244
s. Sanfadair Elsie's Prince d. Asgard Lisbeth
*+Asgard Patty Jr4 254 508 5416 277
s. Sanfadair Elsie's Prince d. Asgard Princess Pat

BLANCHARD, MARY L. C., OPEN HEARTH FARMS, ONTARIO, N. Y.
*+May Rich Monie 5 305C 610 11274 490
s. Silver Forest Dick d. Valor's May of Munroholm
*+Prediction Lass of Open Hearth 5 305C 610 8534 399
s. McDonald Farms Prediction Jr. d. Bethany Royal Lass

$BOECKMAN, RICHARD, MAPLE BROOK FARM, SHERWOOD, OREGON
*Lady's Pride of Old Acres 11 327 654 10032 443
s. Ultra of Grande Ronde Valley d. Jane's Lady of Yew-Wood Farm
Maple Brook's Patricia 5 329 658 10257 536
s. Maple Brook's Susan's Pride d. Maple Brook's Patty
+Maple Brook's Priscilla Jr3 305 610 9240 552
s. Maple Brook's Mike d. Maple Brook's Patty

$BONNY OAKS SCHOOL, BONNY OAKS FARM, CHATTANOOGA, TENN.
+Bonny Oaks Maxim Sue Sr2 305 610 6683 353
s. Quail Roost Choice Maxim d. Klondike Kornelia

$BOUTON, M. C. & McKEE, O. A., KoKOSING GUERNSEY FARM, MOUNT VERNON, OHIO
*+Eric's Rosalee of Brookdale 10 300 600 10439 454
s. Willow Brook's Eric d. Rosegirl of Brook Dale
*KoKosing Centaur's Patsy 6 363C 726 12707 563
s. Langwater Centaur d. KoKosing Val's Pat

$BRADFORD, FRED & R. D., BRADFORD'S DAIRY FARM, ALMA, MICH.
*Bradford's Grace S. Sr4 365 730 9103 530
s. Bradford's Quince's Max d. Bradford's Sally

$BRADLEY, J. FRANK & SON, GOLDEN KNOLL FARM, FRANKSVILLE, WIS.
*Boulder Bridge Valeria 5 309 618 6443 346
s. Boulder Bridge Conquest d. Boulder Bridge Regal

$BRENEMAN, JOHN A., WILLOW BEND, WILLOW STREET, PA.
*Willow Bend's Barbara 6 308C 616 7665 369
s. Clora's Point Tor d. Sylvia of Willow Bend

$BRIGGS, THOMAS W., GREENWOOD FARM, WADSWORTH, OHIO
*+Greenwood Royal Laura 7 284C 568 6493 347
s. Ohio Royalist d. Greenwood Noble Lady

$BRISCOE, JOHN D., SILENT MEADOW FARM, LAKEVILLE, CONN.
*Elmhaven Nellie-Bly 5 328 656 10014 516
s. Rockingham Starboy d. King's Nina of Deerfield
*Pharos Hightide's Joyce 7 312 624 9555 442
s. McDonald Farms Hightide d. Pharos Coronation Joy
*Silent Meadow Catalina Sr3 316 632 9951 499
s. Fairlawn H. Inheritance d. Silent Meadow Tina

$BROCK, C. R., CLOVER WREATH FARM, NORTHFORD, CONN.
*+Rachel of Clover Wreath 7 260 520 7133 316
s. Logan's Lad of Green Lodge d. Rachel of Green Lodge 4th

$BROWNLIE, J. P., GOLDKIST ACRES, TURLOCK, CALIF.
+Dorella Soldier's Anne 7 305C 610 9648 497
s. Dorella Rival's Soldier d. Dorella D. X. Peek-a-Boo
Dorella Soldier's Bernice 7 365C 730 10670 596
s. Dorella Rival's Soldier d. Dorella Royal's Bubbles
+Goldkist Girl of Idora 5 305C 610 9022 471
s. Idora Crusader d. Discovery's Elnora of Idora

$BUCHANAN, ALBERT, BROADMOOR FARM, MILFORD, IND.
*Boulder Bridge Shasta 7 329 658 10414 431
s. Green Meads King Don d. Boulder Bridge Quaint
*+Broadmoor Flambeau 6 279 558 9687 442
s. Rock Creek Royal Knight d. Rock Creek Flame
*Broadmoor Shasta Sue Sr3 365 730 11029 499
s. Meadow Lodge King's Dauntless d. Boulder Bridge Shasta
*Leahaven Little Pearl 9 331 662 9168 464
s. St. James Philosopher's Ajax d. Meyer Farm Pearl
*+Starr Farm Miss Sunbeam 7 277 554 6610 342
s. Langwater Monopoly d. Missaukee Sunbeam's Eunice

$BUCKINGHAM, S. McLEAN, MOUNT FAIR FARM, WATERTOWN, CONN.
Fred's Viola of Mt. Fair Jr2 318 606 8295 371
s. Farview Master Fred d. Viola of Mt. Pleasant View
*Mt. Fair Judge's Monita 5 326 616 8454 377
s. Biscoe Heartsease Judge d. Olympus' Monita of Mt. Fair
*Mt. Fair King's Monita 7 354 705 12859 553
s. Butterfat King of Mount Fair d. Olympus' Monita of Mt. Fair
*Mt. Fair Master's Buttercup 5 346 692 7246 378
s. Biscoe Heartsease Master d. Hillside Farm Buttercup
*+Mt. Fair Mistress Nobella Sr4 300 574 9874 414
s. Biscoe Heartsease Master d. Nobella of Mt. Fair
*Mt. Fair Noble's Hetty 7 310 590 8001 384
s. Hilltop Heartsease Noble d. Golden Harvest Hetty
*Olympus' Walicia of Mt. Fair 10 361 692 9649 440
s. Grassland Olympus d. Walicia of Mt. Fair
Thor's Pristine of Mt. Fair Jr2 337 644 6247 295
s. Notch View Thor d. Far Fields Pristine

$BURGRAFF, ALBERT, RIVER VIEW FARM, LYNDEN, WASH.
*River View Dickie's Belldam Sr4 310 620 10394 555
s. River View Duke's Dickie d. Baker View Blue Bell
*River View Duke's Margie 6 365 730 11636 507
s. River View Duke d. Pride's Marguaritte
+River View Treasure Jr2 279 558 6469 393
s. River View Dickie's Pilot d. River View Duke's Margie

$BURNS, ARTHUR C. & SONS, DARBY MAPLE FARMS, MILFORD CENTER, OHIO
*Darby Maple Charline 5 365 730 10106 506
s. Welcome-In Chadron d. Lady of Mount Cherry
*+Darby Maple Charlotte 8 299C 598 8169 345
s. Welcome-In Chadron d. Darby Maple Betty
*+Darby Maple Creamcup Sr4 244 488 4784 201
s. Welcome-In Chadron d. Welcome-In Sunnyside

*Darby Maple Cunning Sr4 327C 654 7458 346
s. Welcome-In Chadron d. Darby Maple Dolly
Darby Maple Snowball Jr2 323C 646 6130 313
s. Welcome In Forward's Supreme d. Darby Maple Lucy
*Darby Maple Snowflake 5 363 726 9217 438
s. Welcome In Forward's Supreme d. Darby Maple Clover
*Darby Maple Sunny Sr4 312C 624 7092 369
s. Welcome In Forward's Supreme d. Darby Maple Cardinal

$BURTON, LAWTON, BRENDA-MYR FARMS, LAWTON, OKLA.
*Beta's Bliss of C.D. Jr4 327 654 10954 536
s. St. Albans Actor Grandee d. Fairy Fe's Beta
Brenda-Myr's Dot Daisy Jr2 365 730 8741 463
s. St. Albans Actor Grandee d. Dot's Daisy of C.D.
Brenda-Myr's Ruth Jr2 365 730 9687 453
s. Grandee's Prediction of C. D. d. Crusader's Ruth of C.D.
*+Flora Vista's Sierra 9 296 592 10333 427
s. St. Albans Valor's Sheik d. Stalwart's Vanity

$BUTTERFIELD, STUART E., SOLDIER CREEK FARM, DOLLIVER, IOWA
Butterfield's Lila Jr3 334C 668 9772 574
s. Boulder Bridge Prediction d. Butterfield's Lulu

$BUTTS, SIDNEY E., ROCK HAVEN GUERNSEY FARM, MORTON, WASH.
*Rock Haven Latife's Clarabell 5 306 612 7806 357
s. Chicona Latife d. Madrone's Clara of Rock Haven
*+Villars' Dot of Rock Haven 7 276 552 6058 334
s. Chicona Villars d. Damsel's Dimple of Rock Haven

$CALHOUN, E. F., TWINKLE STAR RANCH, GRANTS PASS, OREGON
+Twinkle Star Ranch Flower Jr2 302C 604 6862 359
s. Wandamere Royalist d. Maflower of Twinkle Star Ranch

$CANN, H. E. & M. B., ESCO FARMS, WEST CHESTER, PA.
*+Esco's Butter Boy's Belle Sr4 293C 586 6065 335
s. Hill Girt Royal Butter Boy d. Esco's Merry Belle

$CARMAN, J. THOMAS, HIGHLAND FARMS, GLEN ROCK, PA.
*+Coldspring's Beauty's Formosa 7 302C 604 7377 354
s. Coldspring's Beauty's Hardwick d. Coldspring's Hardwick's Fanita
*Doella D. of Clear View 10 365 730 8866 420
s. Fairlawn Dart d. Dodo of Clear View
*Highland Chief's Idell Sr3 365 730 10486 598
s. Coldspring's B. R. Chief d. Highland Farm's Beauty's Ivy
*Highland Farm's Beauty's Pam 5 365 730 11306 464
s. Coldspring's Beauty's Benedick d. Patricia of Clear View

$CARROLL, P. A., DOUGHOREGAN MANOR, ELLICOTT CITY, MD.
*+Manor Luxie Jr4 259C 518 6860 375
s. Blakeford Luxor d. Manor Ideal Celeste
*+Manor Sibyl 6 305C 610 10927 497
s. Golden Steadfast d. Manor Morning Glory 2d

$CARTER, GEORGE D., CARTER FARMS, SHERWOOD, MICH.
+Martha of Sugar Grove 7 269C 538 8426 329
s. Lawnsett Buddie d. Gem's Ruth

$CECIL, H. M. & J. M., LANGHURST FARM, SUDLERSVILLE, MD.
*Langhurst Lady Mary Jr3 341C 682 9521 489
s. Green Acres Naughty Boy d. Langhurst Queen Maggie
*Pioneer Point Etta Jr3 357C 714 8022 433
s. Actor of Pioneer Point d. Nonette of Green Acres

$CLEMSON AGRICULTURAL COLLEGE, CLEMSON, S. C.
*+Clemson Cavalier Ora 9 253C 506 6109 253
s. General's Twice Cavalier d. Clemson Holliston Kallah
*+Clemson Hightide Poise 8 305 610 8773 365
s. Klondike Hightide d. Cavalier Holliston Kate
*+Clemson Honor Baffy Jr3 305 610 7804 357
s. Klondike High Honor d. Clemson Royal Pretty
*+Clemson Honor Susie 5 305 610 8472 367
s. Klondike High Honor d. Clemson Royal Once
+Clemson Lad Cane Jr2 305 610 5970 303
s. Sandhill Hornet EBD Lad d. Clemson Cavalier Natalee
+Clemson Trophy Bite Jr2 211C 422 4012 181
s. Clemson Honor Trophy d. Clemson Hollibright Twinkle
*+Sequel's General Twicav Dora 12 261 522 4311 181
s. Saugerties Royal Sequel d. General's Double Cavalier Dora

$CLEVELAND, L. B., THE POPLARS FARM, AURORA, N. Y.
Mikado's Daisy Wac Jr2 365 730 7978 385
s. McDonald Farms S. Mikado d. Valiant's Daisybella

$CLINTON, FRANCIS, CLINTON FARM, WATKINS, MINN.
*+Watkins Candy's Heritage Jr3 305C 610 5798 284
s. Boulder Bridge Candidate d. Laudable Favorite of Watkins
*+Watkins Gem Elsie 5 305C 610 7288 367
s. Boulder Bridge Gnome d. Charming Alicia of Watkins

$COELHO, VICTOR R., MARVICERN FARM, GILROY, CALIF.
*+Bay Meadow's Cicel 13 305C 610 8746 415
s. Buck-Mor Supreme d. Buck-Mor Clara
*Bay Meadow's Crescent 6 337C 674 9426 517
s. Matapa El Toro's Monarch d. Bay Meadow's Carolin

$COHRS, GARY D., CORVILLA GUERNSEY FARM, TISKILWA, ILL.
+Corvilla's Jerre Jr2 334C 468 4135 220
s. Lookwell T. Jim d. Fairfields Merry Lady

$COHRS, JOHN A., JR., CORVILLA GUERNSEY FARM, TISKILWA, ILL.
+Corvilla Cupid Jr2 305C 610 9201 417
s. Sterlingold Marksman d. Bruce's Royal Lenda

$COHRS, JOHN A., JR. & SON, CORVILLA GUERNSEY FARM, TISKILWA, ILL.
Finchley Manor Drusilla Sr2 336C 672 9243 432
s. Boulder Bridge Cruiser d. Finchley Manor Valencia

COLBY, HOWARD H., COLBY DALE FARMS, ROMEO, MICH.
+Langmeadow Melinda Jr2 305C 610 9672 506
s. Flying Horse Master's Monarch d. Paragon Caroline

$COONEY, JOHN R., DON-JO-WAL FARMS, BLAIRSTOWN, N. J.
+Don-Jo-Wal Chief's Beth Sr2 204 408 4100 177
s. Ruleewen Chief d. Guernsey Lea's Buttercup

$CORBETTA, ROGER H., ATTEBROC FARM, MILLBROOK, N. Y.
+Flying Horse Phil's Holly Jr2 305C 610 8672 475
s. Argilla Royal Philosopher d. Flying Horse General's Holly
+Savada Farms Nina G. 6 287C 574 9707 446
s. McDonald Farms Guide d. Savada Farms Neta D.

$CORBIN, GLEN R., MR. & MRS., ROSETTE FARM, CROWN POINT, IND.
*+Rosette's P. Sonja Jr3 274C 548 8130 401
s. Curtiss Candy Hot Pilot d. Wellwood Rose King's Sonja

$COTY, WILLIAM D. & SON, LANGWELL FARM, SUMMITVILLE, IND.
Langwell Iris Jr2 322C 644 5946 271
s. Golden Arrow Count Fleet d. Langwell Actress

COUZENS, MARGARET A., WABEEK FARMS, PONTIAC, MICH.
Clear Springs' Queen Brenda Sr2 365C 904 8403 492
s. Clear Springs' Primrose King d. Traxdale Majesty Bellona

$CROCKER, BILL E. & CHARLES L., CROCKER FARM, PLYMOUTH, IND.
+Helena Rae 6 305C 610 10181 525
s. Spar Hill Merrily's King d. Silvia Helen of Plain View

$CROUSE, WALTER H., KEN-WAL FARM, GRANTS PASS, OREGON
*+Vasco's Buttercup Daisy 9 241 482 5366 258
s. Cascade Vasco d. Buttercup's Daphne Rose

$CROWGEY, R. R., HAM FARM, WYTHEVILLE, VA.
Dairylou Dixieland Fashion Jr4 349 698 13452 609
s. Caumsett Broadcaster d. Benton's Lucky Phyllis
Palmer Haven's Selina 7 333 666 8823 488
s. Effie's Maxim d. Palmer Haven's Marigold

$CROWLEY, GLENN, GLENDALE FARM, DURAND, ILL.
*Carpenter's D. L. Cutie Jr3 312C 624 9315 444
s. Boulder Bridge Duellist d. Royal's L. Beauty

$CRUSE, EARL & SADIE, HAZELWOOD FARM, CHESTER, S. C.
+Hazelwood's Maxim M. Selma Jr2 305 610 5610 243
s. Hazelwood's Maxim Master d. Hazelwood's Maxim Hopeful
Hazelwood's Merle Jr4 365 730 10875 538
s. Hazelwood's Patron d. Hazelwood's Hera
+Hazelwood's No-Max Connie Sr4 305 610 8083 395
s. Quail Roost No Max Pilot d. Edisto Farm's Penelope

$DANELL, T. C., ROSALAYN GUERNSEY FARM, DABOB, WASH.
Rosalayn Joan Jr3 314 628 7336 318
s. Thor of Clallam County d. Julia's Janice Elayne

$DELAWARE, UNIVERSITY OF, NEWARK, DEL.
*+Spar Hill Spiceberry Jr3 279C 558 5200 229
s. Caumsett Lineman d. Spar Hill Sweet Lavender

$DELEVETT, JEANNE S., ADELL FARM, REDDING RIDGE, CONN.
+Birchfield For-Tamanna Jr2 305C 610 7450 338
s. Charlescote Forward d. Birchfield Tamanna
Five Star Bettina Jr2 365C 730 10805 543
s. Langwater Deputy d. Five Star Janina

$DENISON ENGINEERING COMPANY, LOCH LOMOND FARM, POWELL, OHIO
*+Loch Lomond Radiant's Alice 7 305C 610 9941 386
s. Riegeldale Emory's Radiant d. Graceland Aletta
*+Loch Lomond Radiant's Belle 7 299C 598 7503 333
s. Riegeldale Emory's Radiant d. Belle Vista Africander Rose

$de TALLEYRAND, LELA, MARQUISE, GWYN CAREG FARM, ABINGTON, CONN.
*+Gwyn Careg Foremost Eudora 6 292C 584 9763 413
s. Foremost Wood Ford d. Eudora of Newichewana Hill

$DICKINSON, EUGENE A., MAPLE GROVE FARM, FREDERICKSBURG, VA.
*+Pickens Hill Glad Charm 9 305C 610 9994 457
s. Quail Roost Charmer d. Pickens Hill Glad Girl

$DICKINSON, W. C., WALNUT GROVE FARM, FREDERICKSBURG, VA.
+Ellerslie K. P. Caroline Jr2 271 542 6838 311
s. Klondike Krown Prince d. Ellerslie Caroline
*+Lady Jessie of Rosegill 10 233 466 6339 306
s. Midview's Raider d. Lady Vivian of Rosegill
+Walnut Grove Man's Constance Jr2 295 590 6011 286
s. McDonald Farms Pre Lady's Man d. Constance's Rose Kay
+Walnut Grove Man's Goldenrod Jr2 281 562 6097 326
s. McDonald Farms Pre Lady's Man d. Walnut Grove Mae Belle

$DICKMAN, GEORGE & HENRY, GARNAVILLO GUERNSEY FARM, GARNAVILLO, IOWA
*Elmwood Edith 6 342C 684 11826 529
s. Elmwood Master d. Elmwood Cora

$DIXON, JAMES F., DIXLYN FARM, SHARPSVILLE, PA.
+Courmont Gusta 7 305C 610 9192 464
s. Courmont Pilgrim d. Prior's Greta

$DODGE, BOYNTON, STUART VIEW GUERNSEY FARM, ELLENSBURG, WASH.
Stuart View Beverly Sr3 312 624 9516 435
s. Chicona Playfair d. Lady Marie of Edgmont
*Stuart View Christine 8 354 708 8578 400
s. Chuckanut Lynwood d. Pride's Pet of Stuart View

$DODGE, MERRILL M., LOCUST NOOK FARM, ELLENSBURG, WASH.
Locust Nook Tona Lou Jr2 348 696 7840 431
s. Locust Nook Hunter d. Locust Nook Tona

$DOLE, FLETCHER E., PETERBOROUGH, N. H.
*Judeth of Bonnie Brook Sr4 326 652 7799 411
s. Clem d. Lady Lotus

$DOTY BROTHERS, DOTY HOMESTEAD, MONROE, MICH.
*Hollis of Doty Homestead 5 347 694 10076 430
s. Romeo's Foremost Liberator d. Vanguard's Pansy

$DOTY, JACK, DOTY HOMESTEAD, MONROE, MICH.
*Faith of Doty Homestead 7 356 712 12278 638
s. Romeo's Foremost Liberator d. Cynthia of Doty Homestead

$DREIBELBIS, W. H. & SONS, DREIBELBIS FARM, SHOEMAKERSVILLE, PA.
*+Dreibelbis Countryman Barby 9 283C 559 8104 346
s. Dreibelbis Levity Countryman d. Dreibelbis' Noble Barbara

$DUKES, R. F., DUKES DALE FARM, ORANGEBURG, S. C.
*Dukes Dale Royal Nellie Sr4 365 730 9581 507
s. Rivelon Royal Cyclop d. Hardwick's Nettie

$DUTCHER, LAWRENCE R., ROSENE FARM, PORT BYRON, N. Y.
*+Sue's Pride of Three Springs 7 285C 570 9583 454
s. Sherwood Forest Sovereign d. Goldie Sue of Three Springs

$ECKMAN, ALBERT W., ECKMAN'S GUERNSEY FARM, BALDWIN, KANS.
*+Eckman's Eunice's Una 9 305 610 10660 524
s. Ransom Goldie's Gunpowder d. Batdorf's Farm Eunice
+Eckman's Francine's Frolic Jr3 305 610 6431 336
s. Farview Imperial Heritage d. Eckman's Francine

$ELLIOTT, W. FRANK, FAIRVIEW FARM, HOOKSTOWN, PA.
*Fairview Kelly's Amy 6 361 722 14598 621
s. Fairacres Kelly d. Joan's Crescent Louisa

$ELLSWORTH, HUGH, FAIRHOLM FARM, HOLT, MICH.
*+Fairholm Ultra's Clarabelle 5 290C 580 10622 519
s. Cesor Dot's Ultra d. Fairholm Leila

$ELWOOD, E. ELLIS, ELWOOD HOMESTEAD FARM, FORT PLAIN, N. Y.
+Cherub's Supreme's Lenore 5 263C 519 4953 251
s. Lynbrook Cherub's Supreme d. Achievement's Lenore
Keystone's Huntress Sr4 334C 655 6349 361
s. Lynbrook Cherub's Keystone d. O.C. Buttercup's Huntress
+Philosopher's Homestead Pearl Jr2 298 584 5987 283
s. Lynbrook Philosopher d. Cherub's Supreme's Pearl

$EMBURY, F. B., LARCH HOLLOW FARM, GAINESVILLE, N. Y.
*+Larch Hollow Annette Sr4 305C 610 9665 496
s. Waldorf Prediction d. Lakeridge Olive
+Larch Hollow Jill Jr2 305C 610 6655 377
s. McDonald Farms King Jeffrey d. Larch Hollow Augusta

$ETTER, F. B. & R. W., FLOBEN FARMS, WALLED LAKE, MICH.
*Floben Abigail 6 358 716 14554 721
s. Fashioner of Floben d. Old Acres Abigail
*+Floben Fashioner Gail 6 275 550 10260 537
s. Fashioner of Floben d. Old Acres Sue Gail
*+Floben Fashioner Starlight 6 305 610 8447 405
s. Fashioner of Floben d. Sunnybrook Starlight
*+Floben P. Eve Jr3 305 610 9458 435
s. Playhaven F. Fashioner d. Floben Fashioner Starlight
*+Floben P. Iris Jr4 305 610 8655 443
s. Playhaven F. Fashioner d. Floben Fashioner Maxine
*Floben P. Starling Jr4 348 696 12232 601
s. Playhaven F. Fashioner d. Sunnybrook Starlight

$EVELAND, WINSOR G., LONG LANE FARM, NEWTOWN, PA.
+Quincy Delicia 12 305 610 9444 410
s. Rockingham Bright Star d. Quincy Ultra Forget-Me-Not

$EWALT, R. RUSSELL, RUSSADA GUERNSEY FARM, FREDERICKTOWN, OHIO
*Russada Allison 8 313C 626 9435 420
s. Validate of Penn Villa d. Russada Alice
*+Russada Clara's Gem 5 305C 610 9953 444
s. Windale Russada's Corona d. Russada Clara
*+Russada Faye 7 293C 586 9131 391
s. Validate of Penn Villa d. Russada Nancy
*Russada Rose 6 310C 620 11399 532
s. Windale Russada's Corona d. Russada Allison

$EWING, JAMES W., JR., SHADY NOOK GUERNSEY FARM, TUCSON, ARIZ.
*Van de Kamp Sugar's Fame Jr4 321 642 7340 343
s. Happyholme Royal Independence d. Rancho Judge's Fern

$FABICK, JOHN, JR., BUBBLING SPRING RANCH, LAKE SPRING, MO.
Vineland Jupiter's V. La Von Jr4 295 590 6775 317
s. St. Albans Grandee's Jupiter d. Vineland Valiant La Von

$FAIR, FRANK D., FAIRDALE FARM, GROVE CITY, PA.
*+Fairdale Florence Lady Sr4 305C 610 9738 428
s. Lone Pine Damon d. Fairdale Flo
*+Warrior's Dolly W 7 305C 610 14485 544
s. Ultimas Dolly's Warrior d. Hollie of Rolling Acres

$FARNSWORTH, HOWARD G., DORELLA FARM, PLANADA, CALIF.
*+Dorella Elect's Stella 8 305C 610 9414 448
s. Chuckanut Elect d. Dorella Royal's Suki
+Dorella Guardsman's Pearlette Sr2 305C 610 6748 340
s. Meadow Lodge Guardsman d. Dorella Royal's Pearl
*+Dorella Guardsman's Pride 5 305C 610 10248 485
s. Meadow Lodge Guardsman d. Dorella Royal's Phoebe
*+Dorella Guardsman's Twilight Jr4 305 610 7968 361
s. Meadow Lodge Guardsman d. Dorella Elect's Theodosia
*+Dorella Guardsman's Victoria 5 305C 610 9400 425
s. Meadow Lodge Guardsman d. Dorella Royal's Violet
*Dorella Royal's Marjorie 10 365C 730 10619 428
s. Dorella Royal Rival d. Dorella Maisy

*+Dorella Soldier's Diane 7 305C 610 9921 491
s. Dorella Rival's Soldier d. Dorella Rival's Dainty
*+Dorella Soldier's Gladys 6 305C 610 9090 480
s. Dorella Rival's Soldier d. Dorella Elect's Grady
*Dorella Soldier's Matilda Jr4 365 730 13677 623
s. Dorella Rival's Soldier d. Dorella Royal's Marjorie

$FEIND, W. E., CARRYON FARM, HAZEL, S. DAK.
*+Carryon Goldie Jr3 305C 610 6319 365
s. Langwater Sir Royal d. Sanfadair Levity Rose

FERRIS, FRANK W., MRS., SUMMERFIELD FARMS, NEW WILMINGTON, PA.
*¶Summerfield Fancy Sr3 268 804 7734 410
s. Gruber Farm's Sunny Top d. Summerfield Superb Venus

$FICKIES, ROY F., OVILEA FARM, OVID, MICH.
*Alexander's Lorna Doone 13 362 724 8479 364
s. Langwater Alexander d. Lorna Doone of Thornwood

FINK, HARVEY B. & VADA N., LA HAR VA FARM, ELKHART, IND.
La Har Va Emily 6 365C 730 10591 552
s. Pine Manor Coronation Kenfleur d. Kenfleur's Emily Ideal
*La Har Va G. Eunice Jr4 333C 666 10276 512
s. La Har Va Golden d. Lockshore C. Eunice
*La Har Va L. G. Wilda 5 324C 648 9489 473
s. Langwater Golden d. Lookwell L. Wilda

$FISCHER, HUBERT, CLOVER LEA FARM, OWATONNA, MINN.
*Wey Acres Colonel's Anitra Jr3 333 666 7270 346
s. Flying Horse Colonel Levity d. Wey Acres Levity Anita

$FITZPATRICK, LEO H., GREEN VALLEY GUERNSEY FARM, DUBUQUE, IOWA
*+Marydale F. Hank's Trudy 9 282C 564 8762 470
s. Marydale F. Cherub's Hank d. Marydale F. Cherub's Tillie

$FLOWER, AUGUST, SOMERVILLE, N. J.
+Stonehouse Fudge Sr4 305C 610 9905 443
s. Alamatuck Conrad d. Stonehouse Taffy

$FOWLES, ELWYN M., SUNNYDELL FARM, SOUTHAMPTON, MASS.
*Sunnydell King's Hale Spot Jr3 365 730 10341 471
s. Pharos King Cyrus d. Lincoln Charming Rebecca

$FRAHM, ELMER F., ELMWOOD FARM, FRANKENMUTH, MICH.
*+Boots' Jane of Elmwood 7 303C 606 11764 469
s. Her-Mil's Model Sailor d. Elmwood Honey's Boots
*+Burrowhurst Faynet 5 305C 610 10512 444
s. Playhaven Y. Hornet d. Burrowhurst Butterfat Fabelle

$FRENCH, RALPH K., ELVRADALE FARMS, DIMONDALE, MICH.
*+Lockshore Catherine 6 305 610 6038 255
s. Lockshore Noranda d. Geloster Farm Catherine

$FREY, SIMON S. & LECKIE, F. D. & W. H., DARBY ACRES FARM, PLAIN CITY, OHIO
Darby Acres Junetta Jr2 312 624 7445 332
s. Welcome In Advance d. Darby Acres Lettie

$FUNK, ALVIN L., A. L. FUNK DAIRIES, COLLEGEVILLE, PA.
*+Maywin's Carlotta 10 249C 498 4769 239
s. C.F's Frances' Rilma King d. Maywin's Bubbles

GALLIMORE, L. B., ARLO FARMS, GUILFORD COLLEGE, N. C.
Flying Horse Norma 6 365 1095 13618 719
s. Rosewald Max d. Rosewald Norma

$GALLOWAY, E. J. & SON, REGAL FARMS, IONIA, MICH.
Regal Corwin's Sharon Jr2 365 730 7645 324
s. Cesor Fashioner's Corwin d. Star of Rich-Ann

$GARDINER, R. H., OAKLANDS FARM, GARDINER, MAINE
Oaklands Galaxy Jr3 358 716 8831 429
s. Great Elm C. Initiator d. Oaklands Glen's Netta

$GARSIDE, ADELAIDE, LONG MEADOW FARM, NESHANIC STATION, N. J.
*+Dunwalke Arlene 5 305C 610 9480 486
s. Dunwalke Jardin's King d. Dunwalke Melody Ruby

$GATES, W. B. SONS, EVERGREEN FARM, RICE, VA.
*Gates' Majesty Peach 6 365 730 9068 432
s. Midview's Golden Raider d. Rennie's Marie
*Gates' Raider Ann 6 365C 730 7203 358
s. Midview's Golden Raider d. Golden's Ann of Evergreen
*Gates' Raider Ruby 6 365 730 9592 452
s. Midview's Golden Raider d. May King of Gray Hill
Holly Brook Majesty's Darling Jr2 365 730 7537 406
s. Midview Majesty's Independent d. Gates' Gold Dust
Holly Brook's Charmer's Francy Sr2 365 730 7635 407
s. Midview Charmer's Hannibal d. Midview Majesty's Francine
*Midview Royal's Effie Sr3 353C 706 8089 397
s. Coldspring's Romulus Royal d. Midview Ivanhoe's Effie

$GATES, W. B. SONS, HOLLY BROOK FARM, RICE, VA.
*Gates' Golden Nell 7 324C 643 8234 420
s. Midview's Golden d. Gates' Nellie of Brookfield
Holly Brook Majesty's Belle Jr2 360C 715 7648 372
s. Midview Majesty's Independent d. Gates' Golden Belle
Holly Brook Majesty's Pansy Jr2 365C 730 8707 462
s. Midview Majesty's Independent d. Pansy Fancy of Evergreen

$GEORGIA EXPERIMENT STATION, BLAIRSVILLE, GA.
*+Coker's Blue Sue 8 287C 534 5849 285
s. Quail Roost Blossom King d. Riegeldale Viking's Bluebird

$GIACOMINI, JOSEPH E., GYPSY GUERNSEY FARM, FORTUNA, CALIF.
*+Gypsy Chief's Diane Jr4 300C 600 9079 458
s. Oak Park's Chief d. Gypsy Dairy Daisy

*+Gypsy Phil Kate Sr3 305C 610 7876 403
s. Valley Rogue Phillip d. Gypsy Dairy Kathy

$GILLAND'S FOUNDATION GUERNSEYS, INCORPORATED, TURLOCK, CALIF.
+Berryland's Tiny Girl 6 305C 610 14054 698
s. Foremost Canadian d. Berryland King's Flower Girl

$GILLAND, VERNON F. & FLORENCE M., TURLOCK, CALIF.
*+Steadfast Canadian's Baroness Sr2 302C 604 8000 436
s. Langwater Steadfast Canadian d. Nepolita's Memory

$GILLMOR, R. D., BETHWAY FARM, BETHANY, CONN.
+Bethway Farms Farina Jr2 305 610 8107 345
s. Green Meads Bethway d. Pharos Baron's Farine
+Bethway Farms Rosa Lou Sr2 305 610 6297 314
s. Great Elm Royal Philosopher d. Great Elm C. Rosa Lou
*+Conquest Anita 5 305C 610 12993 603
s. Pharos Frost King d. Whittemore Farm C Amy
*+Howland Select's Liberia Sr4 305 610 7069 355
s. Alfalfa Farm Select d. Howland Noble Iberia
*+Pharos Baron's Farine 6 305 610 10146 542
s. Pharos Ultra Baron d. Border King's Pharos Farina

$GLUEK BREWING COMPANY, GLUEK FARMS, NO. 2, SAINT PAUL, MINN.
*Boulder Bridge Rhoda 8 338 676 7801 330
s. Boulder Bridge Matchmaker d. Boulder Bridge Nan
*Boulder Bridge Venus 5 326C 652 10372 465
s. Valleywood Valiant Hero d. Boulder Bridge Justice
*Cesor Penwyn's Ethel 9 350 700 10680 467
s. Cesor Maxine's Penwyn d. Cesor Noble's Electra
*Gluek Farm Butterfat Maxe 9 365 730 10139 449
s. Hilltop Butterfat Sailor d. Gluek Farm Maxine
Gluek Farm Elissa Sr2 354C 708 9169 456
s. Gluek Farm Mariner d. Gluek Farm Emily
Gluek Farm Hellene Sr2 365 730 7677 413
s. Gluek Farm Mariner d. Gluek Farm R Helena
*Gluek Farm King's Paulette 5 329 658 8931 506
s. Green Meads King of The Meads d. Gluek Farm Paulette La No
Gluek Farm Lottie Sr2 347C 694 11228 556
s. Cesor Helene's Maxim d. Alminwar Matchmaker's Lorine
Gluek Farm Millie Jr2 365 730 8303 390
s. Boulder Bridge Pericles d. Gluek Farm Butterfat Maxe
Gluek Farm Patsey May Jr3 318 636 7687 396
s. Cesor Helene's Maxim d. Gluek Farm Patsy Jane
Gluek Farm Queeny Belle Jr3 363 726 8477 422
s. Gluek Farm Mariner d. Gluek Farm Queen

$GODDARD, NEWELL A., OAKSDALE FARM, SIMSBURY, CONN.
*+Oaksdale Farm Jean Sr4 210C 420 6985 331
s. Thirlstane King Eugene d. Elm Tree Venus
Oaksdale Frostman's Beatrice Jr2 365C 730 9241 494
s. Pharos Frostman d. Oaksdale Baroness

$GOEBEL, HARRY & SON, WHISPERING CEDAR FARM, ANDREWS, IND.
*+Whispering Cedar Bonita 5 305C 610 14997 681
s. Busy Biddy's Actor d. Bonnie of Burns' Farm

$GONTERMAN, RAY, PONCA CITY, OKLA.
Riverlane Jim's Marion Jr3 365 730 8341 410
s. Blakeford Jim Lee d. Kenmoor Maxim Martha
*+Squire's Progress Josie Jr3 214 428 4225+ 193
s. Gaylord Squire's Progress d. King Edward's Goldie

$GORMAN, J. C., CEDAR BROOK FARM, BELLVILLE, OHIO
*Coronet's Bonnie of Avalon 7 361 722 8119 463
s. Normandy Coronet d. Avalon Marvel Lassie
*Natural Grove's Joy 7 326 652 8328 404
s. Pine Manor Trojan d. Natural Grove's Charm

$GRABER, JOE M., SPRING LAKE FARM, NO. 1, PRETTY PRAIRIE, KANS.
*Spring Lake King's Neta Jr3 322 644 9236 514
s. Repelmar L. May King d. Nevada's Mabel of Happy Hollow
Spring Lake King's Pride Jr2 365 730 7887 420
s. Repelmar L. May King d. Hiett's Royal Princess

$GRANT, HORACE F. & JOHN C., MANTUP FARMS, PUTNAM, CONN.
+Greenway County Playgirl 5 305C 610 7493 360
s. Green Meads Prospect d. Greenway Sunmaid
+Larches Lady Valerie Jr3 305C 610 8010 398
s. Larches Sir Robert d. Maple Lane Corporal's Viola
+Nyala Prince's Secret Jr3 305C 610 7260 364
s. Nyala Peerless Prince d. Beechwood's Mystery
+Ruleewen Beautiful's Aster Sr3 305C 610 10366 510
s. High Hollow Adventure d. Convent's C. Beautiful

$GRAYBILL, JOHN H., TWILIGHT FARM, LANCASTER, PA.
*Twilight Polly Jr4 365C 730 10626 577
s. Walnut Grove Rilma Bob d. Brookmead's Moonglow

$GREENLAW, VERA, GREENLAW FARM, BELFAST, MAINE
+Greenlaw Farm Eulissa Jr2 305C 610 6089 341
s. Florham Prince of The East d. Greenlaw Farm Countess Rose
*+Greenlaw Farm Princess Eula Jr3 305C 610 10144 548
s. Florham Prince of The East d. Greenlaw Farm Countess Rose

$GREENWOOD, W. G., GREENWOOD FARM, NEWPORT, OHIO
*Greenwood Levity Annette Sr4 360 683 8537 413
s. Raemelton Levity Masterpiece d. Greenwood Notable Deana

$GRIMES, WARREN G. & CHARLOTTE E., GLEN GROVE FARM, URBANA, OHIO
+Glen Grove Gege Jr4 194C 388 3830 193
s. Brae Bonnie Corporal d. Shadeland July

$GROVE, HERMAN & LOUIS, GROVELAND FARM, NORTH JACKSON, OHIO
*Kenmar Hills Prediction Lilly 6 305 610 7994 417
s. Kenmar Hills Prediction d. McDonald Farms Calla

$GUSTAVEL, C. R. & ALAN G., VAN-AVEL FARM, BROOKSTON, IND.
Sonny Acre's Ace's Destiny Sr3 342C 684 10460 467
s. Golden Grange Warrior's Ace d. Shona Notic

$HACKLANDER, C. E., MEADOWFIELD FARM, JANESVILLE, WIS.
*Meadowfield's Rosalie 5 365 730 8149 398
s. Meadowfield's Patriarch d. Marhawk Dividend Rosalind

HAGA, H. J., CLEARBRANCH FARM, BRISTOL, VA.
+Gold Branch MDG Gemsey Daisy 9 305 610 9717 418
s. Gold Branch R. Master d. Gold Branch D.G. Gemsey Daisy

$HAINES, MAHLON N., HAINES ACRES, YORK, PA.
+Pebble Hill Baroness Camellia Jr2 275C 534 6196 268
s. Hominy Hill Baronet d. Pebble Hill Camellia

HALLIWELL, LEONARD E., PINEHOLM FARM, LITCHFIELD, CONN.
*+Hidden Valley Judy Sr3 305C 610 7579 369
s. Argilla Bell Boy d. Wethersfield Nonsense
*+Pineholm Merry Moonbeam Jr3 271C 542 6225 302
s. Larches Monitor d. Pineholm Ultra Merry
*+Pineholm Silver Triumph 6 278C 556 6149 308
s. Sunny Lea Levity Duke d. Triumph's Silver Leaf

HALLOWELL, JAMES MOTT, CLOVERLUCK FARM, PEPPERELL, MASS.
+Cloverluck Belle Pity Sr2 263C 526 8344 446
s. Cloverluck Beau Brummell d. Cloverluck Pity

$HANK, HARRY, LONE OAK FARM, MONONGAHELA, PA.
Lone Oak Select Hettie Jr2 365 730 7309 407
s. Flying Horse Select's Trumpet d. Lone Oak Ultra Heather

$HANSEN, LORRAINE, LONG ROCK FARM, STANTON, MICH.
*+Peggy of Long Rock Farm Jr3 298C 596 7300 395
s. Northern Maxim's Pete d. Twin Spruce Farm Dianna

$HANSEN, RUSSELL C., LONG ROCK FARM, STANTON, MICH.
+Long Rock Ellen Jr2 305C 610 6476 338
s. Nearbrook's Prince Luke d. Twin Spruce Farm Dianna
*Northern Maxim's Pearl 5 350 700 9702 500
s. Cesor Northern Maxim d. Nearbrook's Foremost Jinger

HANSON, H. C., CLOVER GLEN GUERNSEY FARM, BARNUM, MINN.
Clover Glen Pauline Jr2 308C 616 8028 400
s. Boulder Bridge Prize d. Clover Glen Tribute's Amy

$HARDER, C. A., FERN LANE GUERNSEY FARM, BUHL, IDAHO
*+Launna of Fern Lane Jr4 305C 610 6206 295
s. Santa Cruz Holliston Major d. Luella of Fern Lane

$HARDER, C. A. & WILLARD, FERN LANE GUERNSEY FARM, BUHL, IDAHO
*+Ethel of Fern Lane Jr4 244C 488 6439 325
s. Banker of Thousand Springs d. Emma of Fern Lane

$HARDIN, EARL E., GOLDEN CHARM FARMS, BOW, WASH.
Avalawn Attention Jr2 365 730 8131 455
s. Avalawn General Quintin d. Avalawn Amy

$HARRIS, GORDON L., SOLITUDE FARM, ROYAL OAK, MD.
*Patsy of Timberneck 5 363C 726 9730 486
s. Blakeford Tranquil's Prince d. Blakeford Patsy
*+Solitude's Jonquil Jr3 305 610 7761 371
s. Blakeford Adele's Prince d. Peg of Timberneck

$HARVILLE, THOMAS, MRS. & HARVILLE, ARTHUR, AVALON FARM, NEW MILFORD, OHIO
*Avalon Brilliant Lady 6 332C 664 7856 322
s. Langwater Brilliant d. Avalon Wonder Lady
*+Avalon Marvel 9 290C 580 7565 355
s. Kenfleur's Rose King Marvel d. Avalon Martha
*+Rose King's Frances of Avalon 10 297C 594 9596 442
s. Kenfleur's Rose King Marvel d. Frances Louise of Adelfa
*+Tonkawa's Merry Girl 8 291C 582 6613 322
s. Meadow Lodge King's Tonkawa d. Avalon Merry Louise

HAYDEN, G. W. & F. G., JR., MENTOR FARMS, ELIZABETH, PA.
¶Glenco Melody Sweetheart Sr4 305C 793 8092 357
s. Gardenville King's Don d. Glenco Royal Sweetheart
¶Guern-Zalee Flute's Beulah Jr2 305 737 5677 280
s. Rosewald Flute's Laddie d. Guern-Zalee Levity Belle

$HERBERTS HILL FARMS, INCORPORATED, HERBERT'S HILL FARM, WEST CHESTER, PA.
*Flying Horse Colonel's Ellen 6 365 730 11003 500
s. Chedco Colonel d. Flying Horse Royal's Ellen

$HERSEY, LEROY H., KNIGHTONGALE FARM, EDGEWATER, MD.
+Springhill Ace's Jessie Sr2 305C 610 7866 427
s. Bournedale Dotty's Ace d. Maxim's May Jewel

$HILLMAN, W. R., HARR HILL FARM, BLOUNTVILLE, TENN.
+Harr Hill Dominant's Flo Sr2 222 444 2952 151
s. Hominy Hill Dominant d. Alamatuck P. Flora

$HOARD, W. D. & SONS COMPANY, HOARD'S DAIRYMAN FARM, FORT ATKINSON, WIS.
+Dairyman K's Rosamond Jr2 296C 592 7321 351
s. McDonald Farms King's Dairyman d. Dairyman P's Rosetta
*+Dairyman P's Bettina 8 295C 590 6549 366
s. Playhaven's Y. Plymouth d. Dairyman A's Betty

$HOFF, ANDREW J., WALNUT BOTTOM GUERNSEY FARM, NEW WINDSOR, MD.
*Walnut Bottom's G. Actress Jr3 331C 662 7777 353
s. Langvalley Eyebright Gentleman d. Trout Spring Actress
*+Walnut Bottom's G. Hazel Sr4 236C 472 6117 289
s. Langvalley Eyebright Gentleman d. Penn View Helen
*Walnut Bottom's G. Sunbeam 5 322C 644 7752 411
s. Langvalley Eyebright Gentleman d. Sunburst of Sycamore Run

§HOFFMAN, HAROLD J., HEDGEREST FARM, HASTINGS, MINN.
*Hedgerest Bernice's Grace Jr4 319C 638 8744 487
s. Glenmary's Heir d. Hedgerest Grace's Bernice
*+Hedgerest Grace's Bernice 8 299 598 8430 400
s. Tianna's Legend d. El Sheltero's Generous Grace

§HOLCOMB, TUDOR F., BROAD-HILL FARM, WEST GRANBY, CONN.
*Broad Hill Garnet Sr4 358 716 11702 551
s. McDonald Farms Granby Improver d. Broad Hill Lass
*Broad Hill Jean Jr4 365 730 9697 471
s. Pharos Frost King d. Broad Hill Ruby

§HOLMES, GORDON W., HOLMESWOOD GUERNSEY FARM, ABBEVILLE, ALA.
Gold Branch G. Mildred Girl 9 342 684 7555 332
s. Gold Branch D. General d. Klondike Mildred

HOOD, H. P. & SONS, CHERRY HILL FARM, BEVERLY, MASS.
+Hoods Cherry Hill June Oberon Sr2 213 426 5155 252
s. Butterfat Oberon d. Firecracker's June
*¶P. F. King's Ann 5 274C 822 8542 470
s. Pine Manor Rose King d. Stockdale's Patsy Ann

§HOUSEL, WEBSTER H., VERDANT VALE FARM, WHITE HOUSE STATION, N. J.
*+Doral Farms Jean Jr4 253C 506 4480 254
s. Hominy Hill King's Ashland d. Meadowbrook Lady Jeanette
*+High Hollow's Sunflower 5 278C 556 6400 321
s. Ideal's King Edward d. Craftsman Pansy of Honey Brook

§HUDSON BROTHERS, MEADOW LANE FARM, BERRIEN CENTER, MICH.
*+Cowham Farm King's Rosetta 6 305C 610 9448 473
s. Riegeldale King's Philosopher d. Rex's Rose of Cowham Farm
*+Meadow Lane Paulina 5 305C 610 10230 482
s. Superior of Tamarack Ridge d. Pride's Pauline of Meadow Lane

§HUFF, LOUIS E., HUFF'S HAVEN, BREMEN, IND.
Rushwood Dutchess Judie 7 341 682 9714 444
s. Boulder Bridge Juror d. Beauty's Dutchess Diann

§HUNSBERGER, LYLE, LYRENE GUERNSEY FARM, IONIA, MICH.
King's Diana Marcia Sr3 362 724 9397 500
s. Lyrene May King d. Ultra Mark's Diana
*Lyrene Cynthia Jr4 331 662 7032 426
s. Meadow-Gold Rose King d. Meadow-Gold Cinderella

§IOWA STATE COLLEGE, AMES, IOWA
Ames Bounty Jr2 350 700 8114 372
s. Boulder Bridge Wizard d. Ames Amiable
Ames Bubbles Jr2 365 730 9301 485
s. Boulder Bridge Wizard d. Ames Althea

§JOHNSON, ALBERT, DENNY-DALE FARM, MOUNT VERNON, WASH.
Cupid of Rock Haven Sr4 341C 682 11413 610
s. Chicona Latife d. Madrone's Clara of Rock Haven
+Regina of Evergreen Farm 5 243C 486 7644 417
s. Valley Pride's Sylvester d. Dick's May Bell

§JOHNSON, HELEN A. & LEONARD, RUTH S., DOWN EAST FARM, SOUTH PENOBSCOT, MAINE
*+Browndale Princess Marigold 10 305 610 7304 336
s. Il Duce Adolphus d. Marigold of Maple Tree Farm
*+Down East Arundel Corfu Jr4 280 560 5169 259
s. Eastleigh Andrew d. Tanglewood Mae Corfu

§JOHNSON, HOWARD H., VALKOMNA GUERNSEY FARM, OTTAWA, KANS.
*+Judy Coleen 7 267C 534 8586 381
s. Roberta's Royal d. Judy's Baby Snooks

§JOHNSON, W. A. & SONS, VALLEY ROGUE GUERNSEY FARM, GRANTS PASS, OREGON
*+Valley Rogue Flora 5 305C 610 10196 534
s. Quality Farm Prime d. Viola of Valley Rogue

§JOHNSON, W. L., JR., FAR FIELDS FARM, WASHINGTON, CONN.
*+Far Fields Maud 5 289C 578 9090 507
s. Cathedral Laddie of Far Fields d. Marion's Lady Pride
*+Far Fields Maudine Jr3 305C 610 9556 459
s. Coronation Pathfinder d. Far Fields Maud
*+Far Fields Rosepetal Jr3 305C 610 11120 481
s. Sterlingold Forester d. Far Fields Rosebud
*+Far Fields Sally 6 305C 610 9231 410
s. Cathedral Laddie of Far Fields d. Far Fields Francie
+Far Fields Susie Jr2 305C 610 8448 404
s. Eolia's Watchman d. Far Fields Susan

§JOHNSON, WALTER, MR. & MRS. & SON, NORTH FARM, CHAZY, N. Y.
*+North Farm Adeline Jr4 305C 610 8811 430
s. Whimsy Independence d. S.S.A. Biddy's Alene

§JONES BROTHERS, CLEAR VIEW FARM, WHITE HALL, MD.
+Darlene of Willow Hill 5 290C 580 7662 330
s. Spencer's Landing Barnaba d. Trixy's Pride of Willow Hill

§JONES, B. B. & MARY F., SUMMITSTEAD'S FARM, BRINKHAVEN, OHIO
Summitstead's Gem s Daughter 9 365C 730 12874 578
s. Ideal's Satellite's Emperor d. Knight's Gem of Summitstead
+Summitstead's Pal's Gal 5 303C 606 7073 353
s. Ideal's Count Ray d. Summitstead's Ray's Pal

§JONES, ELMER H., HI-HILL FARM, COLDWATER, MISS.
Norari Janice 7 365 730 9579 434
s. Welcome-In Warrior d. Jessica of Hornbeam
Sophia's Wilma 10 335C 670 8215 371
s. Caumsett Valor d. Quaker Girl's Sophia
*Welcome In Cardinal Norma 5 341C 682 11661 408
s. Langwater Cardinal d. Welcome-In Norma

§JONES, WALTER A. & SON, ROYAL ACRES GUERNSEY DAIRY, RIDGEFIELD, WASH.
*+Royal Acres Carol 7 240C 480 9538 494
s. Traverdale Daisy's Diplomat d. Traverdale Colleen
Royal Acres Pierre's Polly Jr2 365C 730 8145 447
s. Chicona Pierre d. Royal Acres Pansy
Royal Acres Princess Judy Jr2 311C 622 7934 403
s. Western Glow Maywick d. Royal Acres Princess Jen

§JUMP, DALE C. & SONS, GUERN-DU FARM, KENTON, OHIO
Guern-Du Princess Jr2 365 730 9046 496
s. Rosewald Mussolini's Autocrat d. Laurie's Princetta

§KAHLE, MELVIN W., "MEL-ROSE FARM", ELM GROVE, W. VA.
Besse Baron 6 345C 690 7684 369
s. Wolfpen Adventurer d. Ace Baron's Mary

§KAMM, MARY E., EMROY FARM, MARIETTA, N. Y.
+Emroy General's Dorianne Jr2 305C 610 7270 348
s. Flying Horse Clair's General d. Actor's Dory of Farview

§KAMM, ROY J., EMROY FARM, MARIETTA, N. Y.
Emroy General's Ilga Jr2 352C 704 6803 362
s. Flying Horse Clair's General d. Actor's Ida of Farview
Emroy General's Tilda Jr2 365 730 6618 360
s. Flying Horse Clair's General d. Creamdale Tillie
*Emroy Liege Penelope Sr4 365 730 11530 535
s. Tarbell Radiant Lasalle d. Phoebe of Munroholm
*+Harmony's Royal 6 305C 610 10098 594
s. Lynbrook Harmony Cherub d. Marcheta Royal

§KEENAN, WILLIAM J. & FLORENCE M., LITTLEWOOD FARM, WEST CHICAGO, ILL.
*+St. Albans Glamour B Hollene 6 274C 548 6446 300
s. McDonald Farms Glamour d. St. Albans Blend's Holly

§KEHRET, CARL E., CRESTWOOD FARM, AUSTIN, MINN.
Annabella of Brookside 7 306C 612 9258 499
s. King of Triple Creek Farm d. Bess' Daisy of Brookside
*+Piper's Dora of Pine View Jr3 305C 610 6945 372
s. Boulder Bridge Piper d. Ardor's Dainty of Pine View

§KEHRET, CARL E. & CARL E., JR., CRESTWOOD FARM, AUSTIN, MINN.
*+Boulder Bridge Whim Jr4 305C 610 7338 363
s. Boulder Bridge Lucero d. Boulder Bridge Thrill

§KENDALL, H. P., MOOSE HILL FARM, SHARON, MASS.
*Green Glen Alfreda 6 365 730 10695 553
s. Massapoag Colonel d. Frankland Alfreda
*Moose Hill Nana 5 365 730 9694 501
s. Chedco Munroe d. Moose Hill Destiny
*Moose Hill Obesity Sr4 316 632 9113 458
s. Idylbrook Chieftan d. Greyholme Garnet

§KERN COUNTY UNION HIGH SCHOOL, BAKERSFIELD, CALIF.
*Butterton Kornegay Theda 6 365 730 9970 463
s. Klondike Kornegay d. Butterton Holliston Tulip
*Kerndale Echo's Kitty 8 331 662 8487 387
s. Langwater Kern d. Valley Gem Echo

§KIESLING, M. F., MAPLE LEAF FARM, FORT ATKINSON, WIS.
+Maple Leaf Valor's Gardenia Jr4 281C 562 8030 368
s. Wey Acres Royal Valor d. Dick's Jenny of Oak Grove

§KING, LEWIS E., ELMSTEAD FARM, NORTH BROOKFIELD, MASS.
+Dreamwold Connie Lou 8 278C 556 8065 382
s. Grafton's Pioneer d. Dreamwold Connie 2d
*+Elmstead Dolly P. Marie Sr3 291C 582 6450 343
s. Elmstead Dolly's Foremost d. Elmstead Pilot's Marie

§KNOTT, W. B., BONNEVILLE FARM, DINWIDDIE, VA.
+Agnes of Restwood Jr2 305C 610 8660 350
s. Soso's Pretty Boy 4th d. Beta's Agnes of Restwood
+Sam's Eda Jr4 305C 610 9802 522
s. Burkeville Stock Farm Sam d. Burkeville Stock Farm Edith
+Sheppard Farm's Dande 6 215C 430 5819 304
s. Sheppard Farm's Master d. Fox Dean's Dandelion
+Whippernock's Osiris Rosalind Jr4 261C 522 7844 377
s. Caumsett Osiris d. Whippernock's Maxim Rose

§KNOWLES, W. T., KNOWLYN FARM, BOOTHWYN, PA.
*+Walnut's Fancy 7 305C 610 8177 428
s. Prince Victor of Waverly d. Walnut's Katherine's Almanda

KOCH, HARRY F., SHELDEGREN FARM, GREENFIELD, MASS.
*Sheldegren Elaica Jr4 350C 1017 12342 576
s. Sheldegren Hero Lad d. Sheldegren Elissa
¶Sheldegren Patsy Jr3 305C 915 10795 539
s. Sheldegren Prince Victory d. Sheldegren Patience

§KRIEBEL, ADDISON R., EMBARK FARM, WORCESTER, PA.
*Embark's Spring Lassie 7 365 730 7564 391
s. Gwynllan Junior d. Embarks Faith

§KRINGLE, HAROLD, YULE LANE FARM, BARRON, WIS.
Yule Lane Chum's Violet Jr3 334 668 7058 321
s. Welcome In For-Chum d. Shantituck Gen's Violet

§KUHN, F. H., IDAHOPE FARM, MIDDLETON, IDAHO
*+Brookacres Belle's Barbara Jr4 304C 608 8304 347
s. Chuckanut High Boy d. Belle of Aldahome
*+Marymoor Rosalund 10 305C 610 8195 395
s. Gloriana's Glen of Springside d. Minnie's Rosemary
Mira Loma Farm's Vernor's Pet Sr2 318 636 6980 397
s. Mari-Mac Vernor d. Cherry Pet of Mira Loma Farm

§KUHTZ, C. H. & SONS, KUHTZDALE FARM, WAUKESHA, WIS.
*+Farina's Sue 6 305C 610 11581 617
s. Norscot's Cavaliera Bandit d. Valley Jane's Farina

*+Kuhtzdale Kipling's Susy Jr3 298C 596 6591 393
s. Gaylord Squire's Kipling d. Farina's Sue
*+Kuhtzdale Vera's Edith Jr4 305C 610 8420 487
s. Gaylord Squire's Kipling d. Pride's Vera
*+Kuhtzdale's Lady Charlotte 5 305C 610 9488 475
s. Norscot's Cavaliera Bandit d. Victory Queen's Lady

$LACHMAN, HAROLD & RICHTER, WALTER H., JOHN PLAIN FARM, CARY, ILL.
+Sunnyacres' Princetta Sr4 281 562 6567 302
s. Curtiss Candy P. Baron d. Jonacre Sue

$LAKEWOOD FARM, BOYLE, MALCOLM J., TRUSTEE, MUNDELEIN, ILL.
+Hilldale Leslie's Keepsake Jr3 264C 528 8255 478
s. Burton Lane's Supreme Leslie d. Hilldale Coronation Kella

$LAMBERT, CECIL, NEARBROOK GUERNSEY FARM, GLENWOOD, MD.
*Nearbrook's Prince's Lady Jr4 365 730 11536 566
s. Bournedale Maxim's Gold Prince d. Nearbrook's Victoria's Sady

$LAMBERT, LAVERN, NEARBROOK GUERNSEY FARM, GLENWOOD, MD.
Nearbrook's Prince's Cinderella Jr4 365 730 10598 561
s. Bournedale Maxim's Gold Prince d. Nearbrook's Blue Bell
Nearbrook's Violet Jr4 365 730 11376 512
s. Victoria's Boris d. Nearbrook's Victor Rose

LANGLEY, E. E., HILL TOP DAIRY, UNION, S. C.
Valleyrun Kinsman's Bud Jr2 323C 882 10116 531
s. Langwater Kinsman d. Antietam Orange-Blossom

LANSDOWNE FARMS, INCORPORATED, CRESTWOOD, KY.
*Golden Bull Farm Geraldine 8 308 616 12215 520
s. Langwater Chamberlain d. Lockshore Choice's Geraldine

$LARGENT, DON L., VIRVIGA FARM, CERES, CALIF.
Butterton Master's Fern 5 253C 506 6576 287
s. Western Glow Master d. Butterton Holliston Freda
*Deschutes Dora 9 365 730 14806 602
s. Stokepoges of Snapp Rancho d. Deschutes Della
Virviga Charm Girl Jr2 353C 706 8779 411
s. Gold Boy's Johnnie d. Berryland's Fashion Girl

$LARRABEE, GEORGE W., JR., JUNIPER LEDGE FARM, BATH, MAINE
*Caphir Farm Rosette 6 363 726 9356 483
s. Langwater High Honor d. Mt. Philip Rose
*+Jeanette of Juniper Ledge 6 301 602 7409 361
s. Langwater High Honor d. Caphir Farm Julia
*Kitchener B. Mayflower Sr4 364 728 7780 412
s. Kitchener Fashion's Brilliant d. Kitchener Fashion's Marylyn

$LARSON, SIMON C. & WAY, JULIUS L., WAYLAND FARM, MILLINGTON, ILL.
*Ruby's Elsie of Wayland Sr4 365 730 12423 523
s. Witchwood Royal of Wayland d. Eca's Ruby of Wayland

$LAW, CLINTON J., LAWGUERN FARM, MANKATO, MINN.
*Lawguern Pancyrodame Jr4 309C 618 8087 353
s. Charlescote Peacemaker d. Lawguern Recyrodame
*+Lawguern Valodeal 6 274C 548 6272 256
s. Lawguern Steadfast d. Le Hillier Monodeal

$LAWRENCE, B. L., WHALLEY'S POINT FARM, CHARLOTTE, VT.
*Whalley's Mohee Jr4 330 660 8785 422
s. Morning Star of Woodside d. Indian Girl of Woodside

$LEUTHOLD, HANS, WILSONA FARMS, TILLAMOOK, OREGON
*+Wilsona Farms Challenger Rose Jr3 293C 586 6413 351
s. Wandamere Lady's Challenger d. Wilsona Farms Princess Ann

$LIBEL, SHALMON, LIBEL FARMS, MIST, OREGON
+Supreme's Lassie Girl Jr3 305 610 7909 409
s. Victory Bond Supreme d. Victory Advance's Beauty

$LIPE, WILLARD C., LIMESTONE CREEK GUERNSEY FARM, MANLIUS, N. Y.
*+Camilla of Mengus Farm 6 305C 610 11159 564
s. McDonald Farms Grafton d. Twinkle of Mengus Farm
*Candidate's Lou of Clover Hill 5 334C 668 9680 435
s. Caumsett Candidate d. Valerian's Lassie

LLOYD, GLEA H., MAR-LA-BOB GUERNSEY FARM, SPIRIT LAKE, IOWA
*¶Bonnie Vista's Sno-Frolic Jr4 305C 655 8153 523
s. St. James Count's Elmo d. Valentine's Snow-Ball
+Crawford's Farm Eldora Sr2 305C 610 7288 430
s. Witchwood Midnight's Ensign d. Crawford's Farm Cherry

$LOCKE, RONNALDA W., LOCKE FARM, WEST BRATTLEBORO, VT.
*+Volunteer's Cora 5 305C 605 11098 511
s. Ladderlook Volunteer d. High Meadows Lulu 2d

$LOGAN, WILBERT R., ELMDALE FARM, LAFAYETTE, IND.
*Elmdale King's Lena 7 320C 640 9766 407
s. Kenfleur's King Ted d. Elmdale Alert Lela

$LONG, JOHN E., EVERGREEN STOCK FARM, MONONGAHELA, PA.
+Noland's Margie of Evergreen Jr2 305 606 5538 239
s. Magic Noland of Evergreen d. Miller's Valentine Marge

$LUKAVICH, THEODORE, LUKDALE FARMS, WEST SUNBURY, PA.
*Ann Tony's Beauty 6 354C 708 9240 427
s. Dundee Alexis d. Suzanne Climax's Fairy

$LYMAN, JOHN, THE LYMAN FARM, MIDDLEFIELD, CONN.
*Donniebrook's Dottie 13 365 730 12340 505
s. Grassland Gentleman d. Donniebrook's Zeus' Gloria
*+Donniebrook's Ferd's Geraldine 10 305 610 8573 453
s. Donniebrook's Ferdinand d. Donniebrook's Zeus' Beatrice
*Gunsight Slogan's Sue 9 365 730 12303 583
s. Homeland Slogan's Brilliant Boy d. Lanandy Durability

$MAHR, MARVIN L., WYNOLA GUERNSEY FARM, INDIANOLA, IOWA
*Wynola Lynette Jr3 345C 690 8910 456
s. Curtiss Candy Levity Command d. Wynola Linneta
*+Wynola Pyrosa Jr3 274C 548 6359 308
s. Boulder Bridge Sailor Boy d. Wynola Paulette

$MAINE, UNIVERSITY OF, ORONO, MAINE
*Grandee's Bee 5 365 730 9469 412
s. Wolfpen Grandee d. Gold Dust's Butterball
*U. M. Renovia Alarm Sr3 365 730 8150 383
s. Wolfpen Alarm d. Grandee's Reba
*U. M. Roma Ajax 5 339 678 9631 422
s. Wolfpen Ajax d. Gold Dust's Rita

MAINSTONE FARM TRUST, WAYLAND, MASS.
*Ketchen's Educator's Glory 7 365 967 12085 579
s. McDonald Farms Educator d. Ladderlook Gloria 3d
Lady of Long Medow Farm Sr2 365 1054 11119 480
s. Mainstone Levity Prince d. Majestic Mary Jane
Mainstone Countess Golden Girl Sr2 365 984 10468 449
s. Green Meads Win-King d. Sunnydale Golden Girl
Mainstone Lady Dolly Jr3 363 980 9346 411
s. Chedco Premier d. Gable Queen Dollie
¶Mainstone Miss Valora Sr3 272C 710 5065 264
s. Mainstone Crusader d. Mainstone Valanna
Mainstone Royal Ruth Sr3 365 984 11321 563
s. Mainstone Royal d. Mainstone Valess

$MALLORY, STANFORD C., MR. & MRS., WENDOVER FARM, MENDHAM, N. J.
*+Lad's Marvel 2d 6 278C 556 8334 374
s. Brooklawn's Select d. Lad's Marvel

$MARSH, CLYDE E., MARSHLAND, MIDDLETOWN, OHIO
*+Joan Girl of Marshland 5 305C 610 9196 433
s. Sun-Blest Farms Sergeant d. Joanne of Marshland
+Marshland's C. Princess Jr2 305C 610 6281 313
s. Sun-Blest Farms Columbus d. Karen of Marshland
+Ninon of Marshland Jr2 305C 610 8179 321
s. Sun-Blest Farms Columbus d. Nankeela of Marshland

$MARTIN, BERT W., LAKEHOLM FARMS, MOUNT VERNON, OHIO
+Royal Belleflower Girl Jr4 305C 610 8395 441
s. Argilla Fair Royal d. Bonnie Rex's Belleflower

$MARYLAND, UNIVERSITY OF, COLLEGE PARK, MD.
*+Bess of Mason Dixon Line 6 273C 546 6421 296
s. Antietam Prince Noble d. Bertha of Mason Dixon Line
*+Oakwood Columbia Belle 9 204 408 4583 209
s. McDonald Farms Columbia d. Oakwood Anabell

$MASSACHUSETTS, UNIVERSITY OF, AMHERST, MASS.
*+Bay State Darlene Sr4 266C 532 6871 317
s. Deershorn College Foremost d. Bay State King's Julia
*+Bay State Marilyn Sr4 284C 568 6371 322
s. Flying Horse Piper's Major d. Bay State King's Wonder

$MASSIE, T. H., ESTATE, ELM GLADE FARM, LAKEVILLE, OHIO
*+Elm Glade Harriet Sr4 254C 508 6161 315
s. Ideal's Prince Regent d. Elm Glade Fay
*Elm Glade Topsy 6 365 730 9768 500
s. Franchester Shepard d. Jezebel of Elm Glade

$MATHIEU, HENRY W., OAKWOOD FARM, GRATERFORD, PA.
*Ariadne's Valentine Sr4 365C 730 9508 523
s. Pinebrook Hiboy d. Brookmead's Ariadne

$MAY, C. EDGAR, BROWNSTONE FARMS, DOVER, PA.
Brownstone Farms Frances Jr2 342 684 6967 319
s. McDonald Farms Gladiator d. M. F. Frances
*+Brownstone Farms Priscilla Jr3 256 512 4765 250
s. McDonald Farms Gladiator d. Hillside Supreme Priscilla
*+Brownstone Farms Veronical 5 300 600 9643 359
s. Nora's Vagabond d. Crusader's Lady Nellie
Fellowship's Gov's Ginnie Jr2 365 730 9149 422
s. McDonald Farms Gov Lothario d. Windale Hightime's Genevieve

$MAYER, R. D., PRAIRIE HILL FARM, BIGELOW, MINN.
+Prairie Hill Twila Jr2 282C 564 3750 211
s. Cuthbert Farm Deluxe d. Prairie Hill Miss Quality

$McCANDLESS, WILSON B., MR. & MRS., "HAYLANDS", CLARKSVILLE, MD.
Allenby Cora 6 357C 714 7796 366
s. Allenby's Dreadnaught d. Clare's Eclipse
*+Sportsman's H. Trueflower Jr4 294C 588 6760 340
s. Blakeford Harvester d. Sportsman's Flower of Truce
Tyrconnel Pride's Peace Jr2 323C 646 5566 292
s. Tyrconnel Pride d. Tyrconnel King's Princess
*+Willowmere Maxim Gold Sr4 305C 610 7524 444
s. Clear Springs' Maxim Victory d. Willowmere Georgette

McCANN, FRASIER W., GOLDEN HARVEST FARM, BRIDGEWATER, CONN.
+Golden Harvest Royal Millet Jr2 305C 610 5251 307
s. Boulder Bridge Royal Prince d. Golden Harvest Milly

$McCLELLAND, W. T. & SON, SHAMROCK GUERNSEY FARM, TUCSON, ARIZ.
*+Bloom of Surrogate's Jasper 11 284C 568 10794 429
s. Shamrock's Jasper of Surrogate d. Arizona Farms Blossom
+Riverview's Polly 6 283C 566 8299 344
s. Wandamere Phylip d. Buck-Mor Dimple
Shamrock Farm Bramble Jr4 313 626 7578 387
s. Shamrock's King Julian d. Shamrock Farm Bracken

$McCONNELL, GEORGE T., MR. & MRS., FIVE POINTS FARM, WEST SALEM, OHIO
*Five Points Susette 5 365 730 10858 542
s. Yankee Boy of Walnut Lane d. Five Points Luetta

$McCOY, RALPH M., McCOY'S GUERNSEY FARM, HEPBURN, IOWA
*+McCoy's Farm Lona Jr4 305C 610 7504 392
s. Senator's Masterpiece Prince d. Mayo's Lottie
*+McCoy's Farm Marcia Ruth 6 305C 610 10583 586
s. Skyline Senator d. Royal Lady Queen

$McCULLOUGH, H. P., HALL FARM, NORTH BENNINGTON, VT.
+Red Fox Reliance's Lee Sr4 305C 608 9792 461
s. Red Fox Reliance d. Red Fox Criterion's Lana

$McCULLOUGH, JACK D., PREMIER FARMS, ROCHESTER, MICH.
*+Premier M. Nelda 5 195 390 6218 325
s. Eth-Mead M Philosopher d. Beauty's Norma of Meadow Lane

$McDONALD, EARL E. & FANNIE F. & de BOER, HERMAN, FLOWING WELL FARM, KIRKLIN, IND.
+Gayoso Levity Glamour 7 305C 610 9385 388
s. Coronation Victor d. Miamadale Glamour Girl

$McLEAN, GEORGE P., ESTATE, HOLLY FARM, SIMSBURY, CONN.
*Holly Farm Golden Lenore 7 365 730 9873 454
s. Prospect of Ware d. Holly Farm Princess Joanna

$McNETT & BAUMANN, LEAVENWORTH, WASH.
Chumstick Farm Bonny Jr3 365 730 9875 453
s. Chicona Norwyn d. Bonneville Flo

$MEFFERT, EUGENE A., EUBET GUERNSEY FARM, HIGHLAND, ILL.
*+Buttercup Cantor 9 303 606 8951 396
s. Steadfast's Prince Cantor d. Princess Lady Cantor
Naifair Nonpareil's Princess Jr3 365 730 9187 483
s. Foremost Olinda's Nonpareil d. Abbie of Appleworth

$MENTOR FARMS, VOLGA, S. DAK.
*+Hayward's Lydia Jr4 299C 593 6627 300
s. Sanfadair Hayward d. Linda of Cor-Alfa Farm
*Mentor Yeoman's Fantacy 9 318 636 7732 360
s. Mentor Foremost Yeoman d. Mentor Phenomenon Fantastic Fan

$MESSIX, W. BERNARD & MESSIX, WILLIAM B., JR., HOPESTEAD FARM, QUEEN ANNE, MD.
*+Messix's Delight Sr3 298C 596 6112 288
s. Blakeford Paramount d. Messix's Darlene

METZCAR, R. H., GOLDEN PLAIN FARM, PLEASANT PLAIN, OHIO
*+Freda's Marguerite 7 305C 610 8431 342
s. Star's David Jones d. Freda May Cherry

$METZGER, G. J., ORLANDALE GUERNSEY FARMS, ORLAND, IND.
Orlandale L. Flower Jr2 365C 730 8903 440
s. Meadow Lodge Luminator d. Lookwell Hero's Flower

$METZGER, HOWARD & SONS, METZGER FARMS, CLAYPOOL, IND.
*+Frosty's Flossy Jr3 305C 610 8200 369
s. Glenwood's Master d. Glenwood's Vicky's Frosty

$MEYER BROTHERS, DELPHI DELL FARM, OLYMPIA, WASH.
*Delphi Dell Lassie Bess Jr4 365C 730 8796 518
s. Delphi Dell Max d. Clover Dell's Lassie

$MICHIGAN STATE COLLEGE, EAST LANSING, MICH.
*+Michigan Maxim Clarita Jr4 305C 610 9117 450
s. Cesor Michigan Maxim d. Michigan Donavan Clarita
*+Michigan Maxim Lady Jr4 257C 514 6574 306
s. Cesor Michigan Maxim d. Kellogg Fanstay's Lucile

$MILLER, I. G., FARAWAY FARM, SOUTH ROYALTON, VT.
*+Faraway Lady Tot 6 305C 610 7235 334
s. Faraway Superior Gentleman d. Faraway Superior Susan

$MILLER, LOUISE S., FARAWAY FARM, SOUTH ROYALTON, VT.
*+Basquaerie Drummer's Dolly 5 284C 568 6023 305
s. Flying Horse Select's Drummer d. Edgewood Forecast's Clara

$MILLER, PAUL W., PLEASANT RIDGE GUERNSEY FARM, WELLMAN, IOWA
Pleasant Ridge Ruby 11 365 730 12791 639
s. Clarion Adventurer d. Pleasant Ridge Rozella

MILNE, JOHN L. & A. CHARLOTTE, KENNERSLEY FARM, CHURCH HILL, MD.
Valleyrun Kinsman's Genesta Sr3 363C 924 11010 615
s. Langwater Kinsman d. Maple Lane Designer's Gem Lady

$MINNESOTA, UNIVERSITY OF, NORTH CENTRAL EXPERIMENT STATION, GRAND RAPIDS, MINN.
*+U. of M. Don's Generous Jr3 303C 606 6137 365
s. U. of M. Donalba's Granger d. U. of M. Granger's Generous
+U. of M. Jethro's Ellaine Jr2 305C 610 5913 363
s. Tianna's Jethro d. U of M Don Ellaine

$MISSISSIPPI STATE COLLEGE, STATE COLLEGE, MISS.
*+Riegeldale Ben's Duchie Jr4 186 372 3755 166
s. Riegeldale Illustrious Benjamin d. Riegeldale Emory's Duchie

MISSOURI IMPROVEMENT COMPANY, SUNNYMEDE FARM, BISMARCK, MO.
Sunnymede Val Rex's Queen Sr2 365C 1095 11348 551
s. Sunnymede Valiant's Rex d. Longacres Queen

$MOORE, CHARLES J., LANGMORE FARM, CLUMS CORNERS, N. Y.
+Langmore C. Evelyn Jr2 305C 610 6521 311
s. Coronation Langmore d. Bates' Evelyn
*+Langmore Famous Independence 7 300C 600 8375 392
s. Coronation Famous d. Langmore Independence
+Langmore Patria's Inheritance Jr4 305C 610 9983 458
s. Gayhead's In-heritor d. Bates' Patria
Wyebrook Princess Beth Jr4 365 730 11658 502
s. Langmore Ambition d. Wyebrook V.E. Bouquet
+Wyebrook V.E. Bouquet 6 305C 610 10231 514
s. Wyebrook Bouquet's Callant d. Wyebrook Imperial Choice
+Wyebrook Choice Bit 6 305C 599 8738 376
s. Langmore Ambition d. Wyebrook Choice Lassie

$MOORE, CHARLES J. & HELEN L., LANGMORE FARM, CLUMS CORNERS, N. Y.
+Patricia Rose of Langmore 6 305C 610 10243 433
s. Wyebrook Fern-Wood d. Fern-Wood Patricia Rose

$MOORE, F. J., SHAMROCK FARMS, SILVER LAKE, MINN.
Eskdale Penelope's Lotus Jr2 360 720 8025 381
s. Curtiss Candy Levity Hero d. Curtiss Candy Ace's Penelope
+Meyer Farm Paddy's Amelia Jr2 301 602 5766 276
s. Meyer Farm Arrow d. Taylor's Starbell Paddy
Norgert's Adela 7 358 716 10398 538
s. Boulder Bridge Galahad d. Wrenwood's Adele
Rosebud Farm Tamara Jr2 365 730 9566 462
s. Boulder Bridge Footprint d. Boulder Bridge Temptress

$MOORE, HELEN L., LANGMORE FARM, CLUMS CORNERS, N. Y.
*+Ryanstone's M. Sadie 7 305C 610 9881 419
s. Quitticas First Mate d. Banner's Sherley
Sadie of Langmore Jr2 365 730 8591 389
s. Sterlingold Levity King d. Ryanstone's M. Sadie

MORELLI, C. M., OLLIMAC GUERNSEY FARM, PETALUMA, CALIF.
*+Ollimac Baron's Trinket 7 280C 556 9965 428
s. Argilla Baron d. Clearbrook Cleora
*Ollimac Belle Dame Jr4 325C 645 7421 413
s. Ollimac Baron's Belle Boy d. Ollimac Baron's Miss
+Ollimac Belle Dewdrop Sr2 302C 599 6488 361
s. Ollimac Baron's Belle Boy d. Ollimac Honeydrop
+Ollimac Belle Marie Jr3 292C 579 7163 407
s. Ollimac Baron's Belle Boy d. Ollimac Belle Maid
+Ollimac Belle Onnie Sr2 285C 565 8978 428
s. Ollimac Baron's Belle Boy d. Ollimac B.B. Bonnie
*+Ollimac Belle Orina Jr3 295C 585 8302 358
s. Ollimac Baron's Belle Boy d. Ollimac Baron's Faithful
+Ollimac Belle Reema Jr3 295C 586 6729 350
s. Ollimac Baron's Belle Boy d. Ollimac Baron's Reema
+Ollimac Belle Tricia Sr2 287C 569 6888 357
s. Ollimac Baron's Belle Boy d. Ollimac Baron's Patty
*+Ollimac Hopeful's Annette Jr4 305C 610 10455 533
s. Ollimac President's Hopeful d. Ollimac Baron's Suann
Ollimac Hopeful's Connie Sr2 308C 616 6754 399
s. Ollimac President's Hopeful d. Ollimac Baron's Tootie
Ollimac Hopeful's Elffie Sr2 310C 620 6663 333
s. Ollimac President's Hopeful d. Ollimac Prince's Effie
Ollimac Phil's Butterdrop Jr2 310C 615 7964 378
s. Flying Horse Lute's Phil d. Ollimac Teardrop
+Ollimac Phil's Content Jr2 296C 587 6174 304
s. Flying Horse Lute's Phil d. Ollimac Baron's Comfort
Ollimac Phil's Perfecta Jr2 307C 609 7819 339
s. Flying Horse Lute's Phil d. Ollimac Baron's Pat
+Ollimac Symbol's Clea Jr2 305C 610 7831 411
s. Hill Girt Emory's Symbol d. Ollimac Belle Cleoette
+Ollimac Symbol's Jan Jr2 305C 610 9485 498
s. Hill Girt Emory's Symbol d. Ollimac Baron's Jen
+Ollimac Symbol's Primana Jr2 292C 579 6951 372
s. Hill Girt Emory's Symbol d. Ollimac Baron's Primrose

$MOSELEY, EDWARD S., INDIAN HILL FARM, WEST NEWBURY, MASS.
*+Indian Hill Ellen Ames Jr3 251C 502 5470 256
s. Langwater Commando d. Indian Hill Azalea
*+Indian Hill Winifred Jr3 298C 596 7507 349
s. Wethersfield James Bellarion d. Peribonka's Winifred

$MOUNTAIN EXPERIMENT STATION, WAYNESVILLE, N. C.
*Mountain D. Gay's Chene Sr3 312 624 7695 379
s. Sky Brook Rose Maxim's Gay d. Mountain Du Maxim's Chene
*+Rosewood's Noble Carolina Jr3 277C 554 5614 254
s. Quail Roost No Max Marion d. Catherine of Rosewood Farm

$MUDGETT, VERNON D., DEERSHORN FARM, STERLING JUNCTION, MASS.
*+Deershorn Irma 5 303C 606 8113 405
s. Caumsett Deershorn d. Deershorn Foremost Inez

$MUNNS, C. E. & SONS, CUTHBERT FARM GUERNSEYS, ELK RIVER, MINN.
*+Cuthbert Farm Taffy 9 245C 490 5740 259
s. Highcroft Matchmaker Cherub d. Bell Buoy's Highcroft Blissful

$MYERS, MAHLON H., FRAN-MYR FARM, NEW BRITAIN, PA.
+Dixie Bill's Princetta Sr2 305 610 6115 282
s. Sunset View Dixie Bill d. Fernando's Princina

$MYRIN, H. A. W., KIMBERTON FARMS, PHOENIXVILLE, PA.
*+Betty of Soleil 7 305C 610 7247 301
s. Broadwater Mohawk d. Gloria of Soleil
+Kimberton Strongheart's Agatha Jr2 305C 610 8887 468
s. Clora's Point Strongheart d. Langstoon Liberator's Belle
*+Kimberton Templar's Bonnet Jr3 290C 578 6999 343
s. Kimberton Templar d. Quintinia's Bonnet
*+Tauraus' Queenie's Princess 6 305C 610 10965 527
s. Runnymede Tauraus d. Lad's Queenie of Spring Grove

$NELMS, HOMER L., MED-O-DALE FARMS, ALTAMONT, N. Y.
*Faddom Lady Joyce 5 308C 616 7917 427
s. Waldorf Lord Marston d. Waldorf Joana's Janice
Hamlet Hill Sonston 6 340C 680 10568 454
s. Green Meads Winston d. Chilmark Sonja
*Med O Dale Dewdrop Jr3 365 730 8866 417
s. Coronation Majestic's Jethro d. Med O Dale Dew Star
+Med O Dale Lady Blue Bell Sr3 285C 570 5721 277
s. Coronation Majestic's Jethro d. Lady Blue of Black River
Med O Dale Phylena 6 329C 658 8355 350
s. Emogene's King d. Lone Oak's Phylena

+Med O Dale Princess Queen Jr3 296C 592 5200 267
s. Foremost Regal Comet d. Waldorf Princess
*Wethersfield Elissa 7 365 730 10735 574
s. Wethersfield Prince Charming d. Wethersfield Kitty
Wethersfield Kodiak 9 365 730 10147 451
s. Wethersfield Pierre d. Wethersfield Paula

$NEW HAMPSHIRE, UNIVERSITY OF, DURHAM, N. H.
+U.N.H. Darius Rapture Jr2 305C 610 5512 228
s. Langwater Darius d. Craney View Buttercup

$NOSKER, RAY D., NOSKER FARM, HUNTINGTON, IND.
*A. C. Cheerful of Nosker Farm Sr3 258C 516 7412 387
s. Ridglydale's Alert Challenger d. K. H. Charm of Nosker Farm

$NOTBOHM, W. A. & SON, SOUTH VIEW GUERNSEY FARM, SUMNER, IOWA
*+South View Fawnie 7 305C 610 10113 508
s. Curtiss Candy Alvin d. South View Dana
*South View Pansy's Madge 6 353C 706 9782 525
s. Curtiss Candy Alvin d. South View Pansy Girl

$OESTMANN, ARNOLD W., ANALOU FARM, HINSDALE, ILL.
Comet of Analou Farm Jr2 365C 730 8458 441
s. Sunset Glow Gallant d. Connie of Analou Farm
Connie's Chelly of Analou Farm Jr3 365 730 8992 441
s. Sunset Glow Gallant d. Connie of Analou Farm
*Jean's Jolly of Analou Farm Jr4 365 730 8134 462
s. Burley of Analou Farm d. Daisy Jean of Analou Farm

$OESTMANN, LOUIS M., ANALOU FARM, HINSDALE, ILL.
*Agnes' Alice of Analou Farm 5 349 698 10637 511
s. Sunset Glow Delux d. Alice's Agnes of Analou Farm

$OKLAHOMA A. & M. COLLEGE, STILLWATER, OKLA.
*Boehle's Queen's Maggie Jr3 325C 650 8459 419
s. Quail Roost King Beau's Maxim d. Boehle's Prince's Starlite
*Sooner Mohican Judie Sr3 337C 674 7390 304
s. Meadow Lodge King's Mohican d. Sooner Fortune's Judith

$OLSON, RAYMOND P., RAYOL'S FARM, FARMINGTON, CONN.
*+Wildwood Cloister's Addie 6 225C 450 6236 316
s. Cloister of The Glen d. Ada of Broadmead
*Wildwood Jesse's Margaret Jr3 316 632 6646 329
s. Holly Farm Jesse d. Wildwood Noble Marygold

$ORAM, GEORGE S. & JOSEPH H., JR., BEAVER BROOK DAIRY, ROCKAWAY, N. J.
Kilmac Carolina 5 318 624 8716 407
s. Kilmac Leader d. Chinquapin Carolina
Kilmac Leader's Jasmine 6 357 714 10282 518
s. Kilmac Leader d. Kilmac Jessa 2d
Kilmac Peerless Rosella 7 365 730 7056 304
s. Kilmac Peerless d. Florham Rosella
May's Betty Evangeline 6 355C 710 8710 396
s. Kilmac Evangeline's Butterfat d. May's Betty Rose
Oram's Maid 5 365 730 10268 521
s. Glenburnie Cavalier d. Spruce Run Marvel's Maid
Spruce Run Marvel's Maid 8 325C 650 9377 391
s. Hilltop Butterfat Marvel d. Tillybardin's Mary Jane's Maid

$ORMBREK, GEORGE, CLOVER RIDGE FARM, KIRKLAND, WASH.
*+Potlatch Topsy's Hazel Bell 5 305C 610 7692 332
s. Chuckanut Phyl-Boy d. Marymoor Bud's Topsy

$OSTRODKA, FRED, OSTRODKA DAIRY, SANDOVAL, ILL.
Ostrodka's Bea Sr4 365 730 12204 558
s. St. Albans Valiant Hiawatha d. Grand Point Beauty

$OVERMYER, LOWELL D., LOWAN FARM, GREENVILLE, OHIO
+Lowan Ph. Peggy Jr2 305C 610 6735 358
s. Lowan Pharaoh d. Lowan Ambition Betsy

$OWENS, FAY, MR. & MRS., MARSHALL, MICH.
Valentine's Goodyear 6 365C 730 9022 362
s. Challenger's Fay d. Mettie's Valentine

$PANCRATZ, ARNOLD M., ELMWOOD FARM, DUBUQUE, IOWA
+Elmwood Calico Jr2 305C 610 8557 376
s. Wey Acres Colonel's Superior d. Chief's Etta of Alvadean
*Elmwood Lady Gardenia 5 306C 612 7932 316
s. Wey Acres Aubrietia's Grandee d. Premier's Sunbeam of Alvadean

$PARKER, D. B. & NEWTON, C. S., MAPLE CRESTA FARM, BLOUNTVILLE, TENN.
*Gayoso Phil's Countess Sr4 356C 712 8708 420
s. Gayoso L. Philosopher d. Skyline Challenger's Carman

$PATTERSON, JOE C., HOMEWARD FARMS, REED CITY, MICH.
Homeward Gordon's Melba Jr2 326C 652 5610 306
s. Cesor King's Gordon d. Homeward Melba
Homeward Remus Florabell Sr2 341C 682 6300 342
s. Cesor Remus Maxim d. Homeward Jane
*Homeward Remus' Sunset Jr3 333C 666 9309 419
s. Cesor Remus Maxim d. Homeward Sunset
Homeward Remus Tillie Jr2 329C 658 6164 305
s. Cesor Remus Maxim d. Homeward Hilda
*+Homeward Starlene 10 299C 598 8245 400
s. Longacres Echo d. Homeward Marlene
*Homeward Sunset 9 341C 682 10822 533
s. Homeward Quo Vadis d. Homeward Pet

$PATTON, ROSS, PATTONHOLM FARM, NEW LONDON, OHIO
Pattonholm Ringer's Babe Jr2 365C 730 10572 514
s. Ric-to-le-lo's Ringer d. Pattonholm Duke's Bonny
Peerless' Vivian 10 365 730 10608 498
s. Warel Peerless d. Violet of Manor Hill

$PAYNE, ETHEL, SILVER MOUNTAIN FARM, MILLERTON, N. Y.
+Belle's Countess Barbara 7 303C 606 8725 354
s. Wyebrook Greenwich Count d. Music Master's Belle Maiden

+Countess Roselyn 6 305C 610 11228 479
s. Wyebrook Greenwich Count d. Rex's Meri Rosebud
+Elmcrest Peter's Felecia 6 305C 610 10976 567
s. Elmcrest Peter Grey d. Lydia Ann's Faithful
+Ideal's Royal's Mary Jane 5 296C 592 10900 553
s. Ideal's Pearl's Royal d. Mary Jane of Spring Walk
+Silver Mt. Imperial's Ann Jr3 302C 604 12517 547
s. Wyebrook Imperial d. Abbie's Bellann
+Silver Mt. Imperial's May Jr3 300C 600 9737 437
s. Wyebrook Imperial d. Mable's Maybelle
+Silver Mt. Imperial's Rosie Jr3 305 610 9107 474
s. Wyebrook Imperial d. Rex's Meri Rosebud's Rosemary
+Velfame's Evangeline Jr4 298C 596 9279 402
s. Langmore Velfame d. West's Evangeline
+Velfame's Linda Jr4 305C 610 9957 478
s. Langmore Velfame d. Lena's Linda
+Velfame's Yvonne Alice Jr4 302C 604 10384 437
s. Langmore Velfame d. Bates' Yvonne Alice

$PAYTON, JAMES WILLIAM, CLY-JAN GUERNSEY FARM, LEESBURG, OHIO
+Homeacres C Dolly Jr2 291C 582 6814 291
s. Sun-Blest Farms Chance d. Dot's Dolly of Homeacres

$PECK, MARION M., THOMAS M. & LAUREL M., PECK'S FARM, GENEVA, ILL.
*Peck's Achievement's Gaydalla Sr4 309C 618 6292 305
s. Peck's Sargon Achievement d. Peck's Major's Bedahlia
*Peck's Governor's Gaydahlia Jr4 306C 612 9235 387
s. St. James Duke's Governor d. Peck's Achievement's Cedahlia
Peck's King's Idolly Jr2 308C 616 8093 402
s. McDonald Farms King Magician d. Peck's Governor's Ginger

$PECKMAN, JOHN S., PLEASANT VIEW FARM, CHAMBERSBURG, PA.
*+Pleasant View Jill 5 268C 536 7938 331
s. Sonsie's Vagabond d. Pleasant View Honey Lass
*Pleasant View Lily Belle Sr4 365C 730 10180 485
s. Sonsie's Vagabond d. Pleasant View Lovely
*+Pleasant View Maria 6 257C 514 7306 325
s. Sonsie's Vagabond d. Pleasant View Faithful
*+Pleasant View Primrose 5 293C 586 8130 355
s. Sonsie's Vagabond d. Pleasant View Bea

$PENNEY, J. C., PRE-EMINENT GUERNSEY FARM, GALLATIN, MO.
Pre-Eminent Chloe 5 365C 730 15189 776
s. Foremost Royal Mercury d. Gamble's Chloe
+Pre-Eminent Nancy Jr2 305C 610 7770 372
s. Foremost Acme 25th d. Omphale's Eva

$PERRY, RALPH H., MAPLEWOOD FARM, IRA, VT.
*+Maplewood Mont Dairymaid Jr3 305C 610 8902 468
s. McDonald Farms Vermont King d. Maplewood Helen Vera

$PETERSEN, R. H. & VAN WERDEN, CHARLES D., WINTERCREST GUERNSEY FARM, WINTERSET, IOWA
*Nook-Dale W. Mirth Jr4 365 730 7947 371
s. Welcome In Westward d. Quincy Mahomet Mirth

PIANOWSKI, E. C. & DOLORES, WHITE WOOD ACRES, EDWARDSBURG, MICH.
*+Cardorild Maxim Romelle Jr4 305C 610 9180 476
s. Cesor Victory Maxim d. Rita of Cardorild

$PINEHURST FARMS, INCORPORATED, ROCKFORD, ILL.
*+Beau Jade 5 305 610 9579 470
s. McDonald Farms Jarrett d. Cesor Penwyn's Flossie
+Osborne Hill Baron's Marian Sr3 305 610 8622 457
s. Hominy Hill Baron d. Sherwood Forest Marietta
Suburban Levity Luetta Jr4 309 618 8645 373
s. Wey Acres Levity Rex d. Suburban Butterfat Loretta

$PINE STATE CREAMERY COMPANY, KILDAIRE FARM, CARY, N. C.
*Kildaire's Alma 7 365 730 8090 384
s. Milk Maid's Red Buck d. Barbara's Annette of Kildaire
Kildaire's Fairy Jr2 365 730 8425 385
s. Quail Roost Choice Prince d. Pauline's Fawn
*Rosebud's Clara 12 327 654 7101 330
s. Klondike Knute d. Rosebud's Star Patricia

PIONEER POINT FARMS, DIVISION of FUNKHOUSER INDUSTRIES, INCORPORATED, CENTERVILLE, MD.
*¶Kennersley Patrick's Hope 5 273C 628 9538 458
s. Erinton Patrick d. Contender's Hope

PLANSOEN, LOUIS M., MULBERRY HILL FARM, EASTON, MD.
Ideal's Beacon's Lulu Jr2 365 783 11325 482
s. Ideal's Beacon d. Welcome Lane's Lulu
*Ideal's Lord Kent's Pride 5 365C 730 10857 482
s. Ideal's Lord Kent d. Ideal's Risbecq's Pride

$PLEINESS, WILLIAM L., MAPLE DAWN GUERNSEY FARM, SCOTTVILLE, MICH.
Maple Dawn Master's Debby Jr2 365C 730 8631 449
s. Grandvu Royal Master d. Maple Dawn Squire's Zella
*+Maple Dawn Squire's Calico 5 305C 610 8563 453
s. Lone Creek's Gallant Squire d. Maple Dawn's Sue

$PLUSHANSKI BROTHERS, THE P. B. FARM, CLINTON, N. J.
+P. B. Baronet Candace Jr2 305C 610 6824 321
s. Hominy Hill Baronet d. Pebble Hill Candace

$POSANSKI, ROMAN E. & SUSAN, RO-SAN FARM, WAYNE, ILL.
*+Lady Churchill 7 290C 580 8269 392
s. McAfee's Churchill d. Broadway Endymion Lady Esther

$POTTER, F. ARTHUR, JR., TAMARACK HILL FARM, WASHINGTON, CONN.
*+Savery's C. Annabelle 5 302C 604 6555 350
s. Argilla Czar d. Savery's Fonda

*+Tamarack Hill Supreme Faith Jr3 305C 610 10268 464
s. Nyala Peerless Prince d. Golden Harvest Supreme's Kitty

§POWEL, WILLIAM R., DOUGHOREGAN MANOR, ELLICOTT CITY, MD.
*Manor Twinkle Jr4 276C 552 6341 266
s. Broadwater Tumble d. Manor Dimple

PRATT, GEORGE D., JR., SUNNY VALLEY FARM, NEW MILFORD, CONN.
Sunny Valley Boy's Daisetta Jr2 365 1019 10434 520
s. Golden Harvest Play Boy d. Daisetta of Fleetwood Farm
*+Sunny Valley Dawn 9 276C 552 5288 252
s. Sunny Valley's Count d. Sunny Valley's Nettie
*Sunny Valley Dorothy 8 343C 931 11645 608
s. Sunny Valley's Valor d. Sunny Valley Doris
*Sunny Valley Mahomet's Jewel Jr4 306C 612 5262 213
s. Sunny Valley Mahomet d. Holcomb's Sarah Jewel
*Sunny Valley Play Boy's Camisa Sr3 350 700 7839 422
s. Golden Harvest Play Boy d. Sunny Valley's Camoria
*Sunny Valley Royal Lad's Molly Jr3 339 678 5775 270
s. Sunny Valley Royal Lad d. Sunny Valley's Molly
*Sunny Valley Royal Tess Jr4 365 730 12176 559
s. Sunny Valley Royal Lad d. Sunny Valley's Tess
*Sunny Valley's Blossom 6 320C 640 9605 466
s. Sunny Valley Mahomet d. Sunny Valley Wisteria
*Sunny Valley's Gaiety 5 335C 915 8286 411
s. Sunny Valley's Imperial d. Sunny Valley's Sandra
*Sunny Valley's Jewel 9 365 1095 13306 652
s. Sunny Valley's Count d. Sunny Valley's Deelte
*Sunny Valley's Virgie 6 333C 666 5150 257
s. Gayhead's Armistice d. Sunny Valley Veronica

§PRICE, G. B., RICH HILL FARM, CLIFTON, N. C.
+Rich Hill Susie Jr2 305C 610 5046 244
s. Klondike Foremost Renown d. Gaymost's Dorothy

§PRICE, KENNETH C., PRICE'S GOLDEN GUERNSEY DAIRY, PORT ORCHARD, WASH.
*+Bertalor Helen 14 303C 606 11146 480
s. Fir Ridge Ultra Dictator d. Veribest Princess Dawn
*+Fir Ridge Betty Ann 2d 7 283C 566 10684 565
s. Fir Ridge Warren d. Fir Ridge Betty Ann

PURDUE UNIVERSITY AGRICULTURAL EXPERIMENT STATION, LAFAYETTE, IND.
Purdue Arthur Candie Sue Jr2 365C 730 7580 391
s. Normandy Arthur d. Purdue Matchmaker Candie Sue
*Purdue King Ted Candie Sr4 365C 730 7696 383
s. Kenfleur's King Ted d. Purdue Matchmaker Candie
*Purdue Matchmaker Ann Rose 6 322C 644 6852 321
s. Normandy Matchmaker d. Purdue's Renown Ann

§RASMUSSEN, WILLIAM J., "SARIVAL GUERNSEYS", GLENDALE, ARIZ.
*Rocky Home Rival's Fernetta 6 363C 726 11354 611
s. Dorella Rosalie's Rival d. Win Ru Ol Lady Fay
Wescon's Norbeau's Bonnie 6 365C 730 11758 651
s. Hill Girt Norbeau d. Wescon's Bonnie

§REED, JOHN M., GRANDVIEW FARM, KITTANNING, PA.
*Grandview's Susie Belle Jr3 365 730 7863 469
s. Klondike Kingship d. Grandview's Happy Belle

§REED, JOHN M. & SON, GRANDVIEW FARM, KITTANNING, PA.
*Bill Rilma's Vida of W. B. Sr4 343 686 9967 519
s. Cathedral Bill Rilma d. Regent's Violet of W. B.
*Grandview's Carnation 6 330 660 7079 382
s. Grandview Lad d. Venango Valley Daisy
*Muller Hill Ellie 7 350 700 7525 326
s. Cool Spring Monarch's Lad d. Susie's Dale's Ethel

§REED, W. HUGH, OLENTANGY GUERNSEY FARM, DELAWARE, OHIO
*Jo-Hap's Royal 8 365 730 11954 542
s. Olentangy Pilgrim d. Olentangy Jo-Hap's Narcissus

§REED, WILLIAM G. & LANCASTER, LESTER J., GRAYSMARSH FARM, SEQUIM, WASH.
Graysmarsh Princess Kathaleen Jr2 365C 730 8685 561
s. McDonald Farms Indian Prince d. Graysmarsh Glenda's Kate
Graysmarsh Princess Question Sr2 365 730 9974 504
s. McDonald Farms Indian Prince d. Graysmarsh Queen

§REYNOLDS, MERCEDES, MEADOW HEIGHTS, AVILLA, IND.
Meadow Heights Glory Be Jr2 365 730 9514 400
s. Meadow Lodge King's Supreme d. Meadow Heights Golden Glory

§RHAME, PAUL W., RHAMEFIELDS FARM, FLINT, MICH.
*+Dot's Molly O'Day 5 279C 558 7688 323
s. Cesor General's Supreme d. Rose's Dottie O'Day

§RICE, STANLEY F., RICE FARMS, DERBY, VT.
*+Rice Farm's Queen Joan 9 305C 610 9471 463
s. Ward's Satisfaction d. Queen Joan of Bonnie View

§RICHART, EARL H., MR. & MRS., TWIN-HART GUERNSEY FARM, MONTESANO, WASH.
*+Lucinda of Kamilche 5 279C 558 6550 371
s. Delphi Dell Juno d. Opal's Pansy of Kamilche
+Twin-Hart Nyla's Cora Jr2 305C 610 7512 348
s. Western Glow Leader d. Twin-Hart Carol Nyla

§RIGGERT, PAUL A., RIGGERT GUERNSEY FARM, LINCOLN, NEBR.
*+Easto Violet 7 305C 610 8067 383
s. Pine Manor King's Challenger d. Dictator's Viola

§RINEHART, E. JAY, RINELAND MANOR, GALION, OHIO
*Rineland Manor Brenda Jr4 352C 704 7258 375
s. Raemelton Triumph Baronet d. Royal Noble's Bertha

§RITTER, ERNEST E., RED RIDGE FARM, WINFIELD, PA.
Jerrie of Red Ridge Farm Jr2 365 730 8058 441
s. Masterful's Fred of Hillside d. Dee's Jinny of Ridge Farm
*Kitty of Red Ridge Farm 9 339C 670 10402 451
s. Masterful's Fred of Hillside d. Fan of Red Ridge Farm

§ROGERS, FRED F., ESTATE, SEABEE-ANCHORAGE FARM, BRANDON, VT.
+Graypat's Seabee Gypsy Jr2 305C 610 8288 364
s. Haven Hill Seabee Shipmate d. Sunnyfields Graypat

§ROUSH, EDSON, LOCUST GROVE FARMS, RACINE, OHIO
Locust Grove Mary Jane Jr2 349 698 7941 333
s. Welcome In Creditor d. Locust Grove Margaret C.

§RUEHS, E. W., ROSEMONT FARM, CALEDONIA, MICH.
*Rosemont C Andy's Queen Sr4 339 678 9946 523
s. Carlo of Hickory Grove d. Cutler's Andy's Queen
*+Rosemont C Bubble Jr4 284 568 7335 298
s. Carlo of Hickory Grove d. Rosemont U Bud
*Rosemont C Maud 5 320 640 9772 456
s. Carlo of Hickory Grove d. Rosemont Excellent
+Rosemont F Hornet Sr2 277 554 8465 408
s. Elane's Fritz Sunny Side d. Rosemont U Irene
*+Rosemont F Linda 5 303 606 10524 479
s. Rosemont Foreman d. Rosemont Lindy
*Rosemont J Genevive 5 347 694 10931 529
s. Sunny Side Jerry d. Rosemont U Irene
Rosemont P. Dart Jr2 355 710 9746 373
s. Meadow-Gold R. Peerless d. Rosemont Darling

§ST. BERNARD COLLEGE, PLACID OAKS FARMS, SAINT BERNARD, ALA.
+Herald's Songa Sr2 163C 326 3562 115
s. Shawnee Springs Royal Herald d. Ludie Sue Rowe
*Maple Grove Foremost Hostess Jr3 315C 630 7855 364
s. Maple Grove Foremost d. Maple Grove Laurel
+St. Bernard's Grace Jr2 210C 420 6086 252
s. St. Bernard's Victor d. Hazeldean Grace

§SAMUELS, HERMAN, MAPLE LANE FARM, JAMISON, PA.
Gardenville Autocrat's Charm 6 359 718 12413 617
s. Coronation Autocrat d. Brookmead's Charming
Gardenville H. Beatrice 5 365 730 9572 487
s. Gardenville King's Heir d. Bondwick's Beatrice
+Maple Lane M. Remembrance Jr2 301 602 7611 396
s. Gardenville Supreme's Mark d. Gardenville Golden Memory
Maple Lane Supreme's Nora Jr2 332 664 7833 372
s. Hominy Hill Supreme d. Gardenville Golden Eleanor
Maple Lane Supreme's Rosalie Jr2 318 636 7987 380
s. Hominy Hill Supreme d. Gardenville Golden Rose

§SANDS, D. C., BENTON FARMS, MIDDLEBURG, VA.
*Benton's Excellent Bernadine Jr4 326 652 9294 449
s. McDonald Farms His Excellence d. Benton's Bernadine
*Benton's Excellent Margie 6 319 638 6324 298
s. McDonald Farms His Excellence d. Benton's Lucky Margie
*+Benton's Lucky Lady 7 289 578 9269 379
s. Mt. Ararat's Sir Lucky d. Benton's Lady Verna
*Benton's Lucky Nordica 8 331 644 9362 414
s. Mt. Ararat's Sir Lucky d. Benton's Norina Girl
*Benton's Lucky Spark 6 338 676 9334 478
s. Mt. Ararat's Sir Lucky d. Benton's Sparkle

§SAVIDGE, R. B., SILVER LAKE FARM, LEROY, MICH.
Penasa Boris' Bethany Jr2 328C 656 4733 245
s. Cesor Pontiff's Boris d. Penasa Pine Bethany

§SAWIN, H. W. & SON, PRAIRIE LODGE, NORTHWOOD, IOWA
+Highlands Betty Lou Jr2 305C 610 7853 396
s. Dunwalke Aristocrat d. Betty May of Highlands

§SCHARF, I. C., EDROBLIN'S FARMS, FLOYDS KNOBS, IND.
*+Edroblin King's Betty 7 255C 510 4772 241
s. Riegeldale King's Maximum d. Edroblin's True

SCHAUB, WALTER F., SR. & SONS, SCHAUB FARM, DOWAGIAC, MICH.
*Goldie of Baroda 6 365 754 13570 682
s. Lucky of Tamarack Ridge d. Belle of Baroda

§SCHNEBLY, ROY S., CROWN STONE FARM, CLEAR SPRING, MD.
*+Bon Bon Marie Sr4 305C 610 6787 340
s. Antietam Prince Paul d. Buttercup's Bon Bon

§SCHOEMAN, HAROLD, FAIRMOUNT GUERNSEY FARMS, CEDAR FALLS, IOWA
*+Fairmount Joy 9 248 496 9118 397
s. Broadland Master d. Prairie Maid

§SCHOEMAN, HAROLD, MR. & MRS., FAIRMOUNT GUERNSEY FARMS, CEDAR FALLS, IOWA
+Fairmount Prince's Lady Jr4 287 574 6957 329
s. Crescent's Prince of Manitou d. Fairmount Julianna's Lady

§SCHOEMAN, HAROLD, MR. & MRS. & ANDERSON, ROBERT C., RIVERDALE GUERNSEY FARM, PALATINE, ILL.
*Fairmount Wilma 5 365 730 12336 586
s. Century's Rose Yeoman d. Elwadeson's Bell Buoy's Wava
Riverdale Wilma's Linda Jr2 365 730 10265 506
s. Fairmount Raeder Hector d. Fairmount Wilma

§SCHUTH, AUGUST H., MEADOW GREEN GUERNSEYS, LEXINGTON, ILL.
*Bergs' Pearl 6 361C 722 10867 525
s. Burton Lane's Sargon Honeymoon d. Barrington Court Gertrude

§SCHWALM, LESLIE J., KULESPRING FARM, SCHUYLKILL HAVEN, PA.
+Llan Fair Count's Jen Jr3 303C 606 7041 367
s. Coldspring's Beauty's Count d. Coldspring's Romulus' Jennie

§SCHWASS, CARL A., SPRINGDALE FARMS, SCOTTVILLE, MICH.
+Springdale Jupiter's Beauty Sr3 305C 610 10306 536
s. Springdale Daisy's Jupiter d. Springdale Jupiter's Babs

§SCOFIELD, I. B., HOPEDALE FARMS, GRAND BLANC, MICH.
Angela of Hopedale Sr3 365 730 10016 400
s. Cewald's Commodore d. Bebe Fauna of Lone Fir

§SECKER, GIRARD B., MAIZELAND DAIRY FARM, HANNIBAL, MO.
*+Maizeland Erma's Edith 5 291C 582 9271 440
s. Friendship V.C. Leader d. Flossie's Erma
*+Maizeland Prides Patsy Jr3 296C 592 5203 283
s. Fairmount Master's Nobleman d. Fairmount Lula Pride

§SELANDER, GUSTAVE, ALDER-DELL GUERNSEYS, SHERWOOD, OREGON
*+Golden Treasure of Alder-Dell 2d 9 243C 486 6853 338
s. Twin Springs Don d. Golden Treasure of Alder-Dell
*+Willmina of Alder-Dell 11 305C 610 8205 440
s. Twin Springs Don d. Wilberta of Mineral Point

§SEVERSON, ELMER D., FLYING E RANCH, STEVENSVILLE, MONT.
Flying E Count's Bella Jr3 349C 698 6285 325
s. St. Albans Valor's Count d. Belfry of Mt. Prospect

§SHANNON, SIDNEY L., SR., ROSEGILL FARM, URBANNA, VA.
*Bright's Clara of Rosegill 6 334 668 7685 390
s. McDonald Farms Honor Bright d. Raider's Choice of Rosegill
*+Raider's Isla of Rosegill 6 305C 610 6382 324
s. Midview's Raider d. Lady Ester of Rosegill

§SHAW, WOODARD, WOODSTOCK FARM, GLOVERSVILLE, N. Y.
+Beaverbrook Morning Gleam 7 260 520 7171 396
s. Caumsett Leader d. Beaverbrook Morning Glory

§SHEEKS, K. W., SHEEKS FARM, KIMBERLY, MINN.
*+Evergreen's Dairy Crystal 5 305C 610 10532 520
s. Elmcrest Dairy Boy d. Evergreen's Carmen

§SHEEKS, K. W. & SONS, SHEEKS FARM, KIMBERLY, MINN.
*+Sheeks' Squire's Prism Sr3 305C 610 9457 455
s. Gaylord Squire's Herd King d. Evergreen's Dairy Pride

§SHERBURNE, V. K., SHERBURNE PRAIRIE FARM, RUSK, WIS.
*+Acre Fair Lily 7 305C 610 11213 543
s. Helendale Fayzon d. Lady Bug of Acre Fair

§SIMMONS, JOHN & LeROY, RoyJon FARMS, BELLVILLE, OHIO
*Levity Pat's Dutchess Sr3 365 730 7589 363
s. Queen's Levity Pat d. Triumph's Deanna

§SIMMS, ALBERT G., LOS POBLANOS RANCH, ALBUQUERQUE, N. MEX.
Poblanos Eddy Monogirl Jr2 312C 624 9316 421
s. Poblanos Nautilus Eddy d. Poblanos Raider Meadow

§SISTERS of PROVIDENCE, HIDDEN GOLD DAIRY, SAINT MARY-of-the-WOODS, IND.
*Hidden Gold Meadow Daisy Sr4 339C 678 8645 422
s. Kenfleur's Meadow King d. Hidden Gold Cyrene's Alice

§SMITH, GERARD C., RATCLIFFE MANOR FARMS, EASTON, MD.
*+Ratcliffe Manor Dahlia Sr3 305 610 8421 351
s. Spencer's Landing Caesar d. Ratcliffe Manor Doris
*+Ratcliffe Manor Julia 5 305 610 8475 452
s. Blakeford Tranquil's King d. Sherwood Forest Magdalene

§SMITH, HOWARD C., CHICKAWIPPE FARM, GENEVA, N. Y.
+Chickawippe Ancora Jr2 305C 610 8307 443
s. Vallyvu Concentrator d. Windwood Valor Queenly

§SMITH, JENNINGS & SON, SLAUGHTERTON FARM, SUDLERSVILLE, MD.
*Slaughterton's Patience Jr4 326 652 6752 390
s. Green Acres Lieutenant d. Slaughterton Patsy Belle

§SMITH, JULIET G., OAKLAND MANOR FARMS, UNION BRIDGE, MD.
*+Oakland Manor Rosebud 8 285C 570 10768 484
s. Thatch Meadow Steadfast d. Primrose of Oakland Manor

§SMUTNICK, EMMA L., PIONEER ACRES, ABINGTON, CONN.
Mary of Pioneer Acres Sr4 323 646 5959 285
s. Prince-Lu of Pioneer Acres d. Marion of Newichewana Hill

§SNARR, WARD, WARDHAVEN FARM, SILER CITY, N. C.
*Wardhaven Donna Maud 5 365 730 6963 425
s. Quail Roost Taurine Prince d. Fairlee Acres Maxim Nettie
*Wardhaven Molly Betty Jr4 322 644 8648 439
s. Fairlawn Maxim's Jeff d. Wardhaven Beau's Betty

§SNOW, HERBERT A., SNOW SUMMIT RANCH, PARK CITY, UTAH
*Westlynn Cherry Lou 9 324C 648 9484 413
s. Chicona Louis d. Romeo's Caroline of Prestdale

SNYDER, C. H., SUNNYHILL FARMS, IMPERIAL, PA.
*+Five Points Ilene 8 287 574 6823 325
s. Yankee Boy of Walnut Lane d. Five Points Philena
*Quarry Valley Lad's Peridot 6 343 858 9118 442
s. Riegeldale King's Lad d. Quarry Valley's Peridot

§SOUTH DAKOTA STATE COLLEGE, BROOKINGS, S. DAK.
*+Campanile Valor's June Sr4 296 592 5874 265
s. Foremost Royal Valor 16th d. College Flash June

§SPENCER, O. C., PINE VALLEY FARMS, CLE ELUM, WASH.
*+Laura of Pine Valley 8 305C 610 8647 376
s. Marymoor Fawnboy d. Lorna of Rainier View
*+Pineval Belinda 6 305C 610 10756 503
s. Douglaston Baron Burton d. Vella of Rainier View
+Pineval Masters Delia Sr3 291C 582 6595 310
s. Pineval Mountain Master d. Pineval Mountain Bon Ton
+Pineval Masters Thoughtful Jr2 263C 526 5227 288
s. Pineval Mountain Master d. Matilda of Pine Valley
+Pineval Master's Vogue Jr3 181 362 3633 187
s. Pineval Mountain Master d. Vogue of Rainier View
*+Pineval Mountain Bell Jr4 305C 610 9360 457
s. Flying Horse Master's Phil d. Matilda of Pine Valley
+Pineval Princess Peggy Jr2 254 508 5977 302
s. Flying Horse Lute's General d. Pineval Mountain Kitten

§SPIES, ROGER, ROGINE ACRES, DOVER, OHIO
*Royal Free Rose Bloom Sr4 365C 730 8139 434
s. Franchester Free Emory d. Royal Rosebud Daughter

§SPROLE, M. W., MR. & MRS., BONNIE VISTA FARM, MASON CITY, IOWA
Piper's Snow Drop of Pine View Sr2 365 730 7863 435
s. Boulder Bridge Piper d. Deloris of Pine View

§STANTON, DOUGLAS R., OLD HOMESTEAD FARM, GREENVILLE, N. Y.
*Old Homestead Aileen Jr4 345C 690 12335 615
s. Idylbrook Eureka d. Old Homestead Sue
+Old Homestead Carol Jr2 305C 610 8121 398
s. Old Homestead Advancer d. Old Homestead Ada-Lou
*+Old Homestead Eliza 7 305C 610 8370 461
s. Feura Jubilee d. Waldorf Eliza's Zella

§STAUFFER, IRA, VALMARK GUERNSEY FARM, LYNDEN, WASH.
*Lad's Nelda Sr3 365 730 12910 629
s. Blue Bell's Lad d. Lottie's Nellie
*Proud Buttercup's Toots 6 311 622 9632 508
s. Rozelyn Danny d. Peggy's Proud Buttercup

§STEVENS, R. S., APTAKISIC FARM, PRAIRIE VIEW, ILL.
Aptakisic Cruiser's Edee Jr4 365 730 9644 438
s. Boulder Bridge Cruiser d. Darling of Eden

§STEVER, N. F. & SONS, JOHNSON CITY, N. Y.
Strathbran Snow Flake 12 318C 636 13230 715
s. Wychmere Duke d. Strathbran Ruth
White Pillar's Lucile Jr3 365C 730 11318 644
s. King Placid of Gardenville d. White Pillar's Paola

§STILES, CHARLES H. & H. LYNDON, GREENACRE FARMS, MOIRA, N. Y.
*Greenacres Jinger 9 365 730 12891 503
s. McDonald Farms Excelsior d. Greenacres Jamaica

§STINE, C. M. A. & SAMENDINGER, FREDERIC, FOXDEN FARM, NEWARK, DEL.
Foxden's Marie Sr2 365 730 9792 469
s. Spar Hill Foxden's King d. Mt. Ararat's King's Mazzie

§STOUDER, H. O., FAWN ISLE FARM, SOUTH WHITLEY, IND.
*+Reliance's Pearl 11 267C 534 8833 417
s. Golden Grange Reliance d. Arlotta of Jeremiah

§STUKEY, FRANK L., FRANELEN FARM, HOWE, IND.
+Franelen C. Priscilla Jr2 305C 610 7830 370
s. Pine Manor Columbus d. Franelen Lustrous Primrose
+Franelen Lustrous Floelle Sr2 305C 610 7333 341
s. Sterlingold Levity Lustrous d. Collinwood Flossie
+Franelen Lustrous Primrose Jr4 305C 610 7623 356
s. Sterlingold Levity Lustrous d. Primrose's Sadie

§SWAN, HELEN F., WASHINGTON DEPOT, CONN.
+Sabbaday Brilliant Damsel 5 281 562 7368 351
s. Sunny Lea Brilliant d. Sabbaday Damsel Liliac

§SWAN, PAUL O., SWANHOLME FARM, CALDWELL, IDAHO
+Valmere Olivia Sr3 305C 610 8167 450
s. Chicona Nicias d. Valmere Supreme Orphie

§TAGUE, S. P., SA ROSA FARM, SEQUIM, WASH.
*+Maurice's Olympic Babe 6 294 588 8468 422
s. Delphi Dell Lucky d. Dorien's Bonny

TAYLOR, J. W., CHELTEN FARM, LAS CRUCES, N. MEX.
*Hopkins' Select's Darlene Jr3 342 1026 11862 688
s. Meadow Lodge Climax's Select d. Hopkins' Victory's Daisy
Interlochs M. Janice Jr2 365 1095 12351 585
s. Meadow Lodge Matchless d. Interlochs Laddie's Jean
Los Tulah Farm's Flossette Sr3 365 1095 10027 469
s. Midnight Jim d. Kay's Flossie
*¶Luxerin Equity's Charmer Sr4 303C 909 10092 451
s. Boulder Bridge Equity d. Luxerin Quartermaster's Rosa

§TONEY, WARREN & SON, DECATUR, MICH.
*+Fancy's Faithful 5 297 594 6685 341
s. Superior's Dexter d. Superior's Fancy

§TOWNSEND, CHARLES M. & SON, MORNING SIDE GUERNSEY FARM, DENAIR, CALIF.
*Tricou's Rosa 5 365 730 11166 501
s. Brentnut Tricou d. Van's Rose Bud
Virviga Farm's Ingrid Jr2 365 730 7543 341
s. Far West Noble King d. Brookacres Ingrid

§TREASE, D. H., MAPLE SHADE FARM, UPPER SANDUSKY, OHIO
*+Maple Leaf's Charming Princess 10 293C 586 9983 478
s. Maple Leaf's Pilgrim Progress d. Maple Leaf's Royal Princess

§TURNBULL, WILLIAM & ARTHUR, TEVIOT FARMS, FAR HILLS, N. J.
*+Wilgorlan Farms Senator Lou 6 305C 610 8489 403
s. Coronation Senator d. Peerless' Laverose

§UPHAM DOWNS FARM, MIDDLETOWN, DEL.
*+Breidablik Dixie of Santee 5 305C 610 8136 379
s. Churn Creek's Demonstrator d. Dixie of Santee
*+Hope's Son's Pride 7 305C 610 9500 520
s. Hope's Son d. Cavalier King's Dairymaid

*+Monterey Cherry 7 305C 610 8373 452
s. Fairlawn Peerless Emblem d. Brian Boru Cherry
*Osborne Hill Baron's Rosette Jr3 305C 610 8735 384
s. Hominy Hill Baron d. Ratcliffe Manor Rosie
*Upham Downs Resolutia Jr3 365 730 10131 497
s. Blakeford Resolution d. Upham Downs Tertia

$URQUHART, R. M. & MARION, GREENWOOD FARMS, WAYNE, PA.
Alder Lea T.H.'s Comfort Jr2 365 730 7682 418
s. Brightside Top Hat d. Alder Lea's Petite
Blossom of Maple Manor Jr2 365 730 6732 386
s. Blakeford Delegate d. Beatrice of Maple Manor
+Greenwood's Gertrude Sr2 305C 610 8329 427
s. Coldspring's Beauty's Archer d. Bil-fran Dutiful

$VAUGHAN, JAMES H., VAUGHANDALE, BURKEVILLE, VA.
*+Vaughandale's Sally Jr4 145 290 4059 219
s. Holliknoll Maxim Clarence d. Wilburn Merry Christmas

$VIRGINIA POLYTECHNIC INSTITUTE, BLACKSBURG, VA.
*V.P.I. Maxim Fine 8 365 730 10833 549
s. Quail Roost Lucky Maxim d. V.P.I. King Inez Leader
*V.P.I. Maxim Glow 7 365 730 12153 627
s. Quail Roost Lucky Maxim d. V.P.I. King Ellie Marvel

WALKER, JAMES R., KNOCKFIERNA FARM, MILFORD, N. H.
Bright of Destiny 8 365 958 13773 575
s. Cloverluck Sir John d. Massapoag Daphne

$WALLIN BROTHERS, TUOLUMNE ACRES, TURLOCK, CALIF.
*Tuolumne Acres Zoe 7 290 580 7535 330
s. Happyholme Expectation d. Escalon Zoe
*+Tuolumne Peer's Lora Jr3 305 610 7756 392
s. Gayoso Coronation Peer d. Rancho Judge's Lucy
*Valley Oaks Perf's Flora 6 328 656 9573 497
s. Happyholme Perfector d. Happyholme Roamer's Flora

$WARBURTON, BARCLAY H., III, SARACEN FARM, IPSWICH, MASS.
Groton House Caesar's Secret 6 365 730 9753 491
s. Argilla Caesar d. Chub Hill Seedler

$WARNER, W. B. & SONS, WARNERS BOROSIDE FARMS, RED LION, PA.
*Warners G. B. Fanny's Fay Jr4 365 730 9901 453
s. Foremost Gold Bond d. Warner Fay's Fanny

$WASHINGTON, MARTHA, OPELIKA, ALA.
+Majesty's Patricia Ann Jr2 305 610 7914 357
s. Riegeldale Ann's Majesty d. Klondy's Queen

$WAYSON, WALTER L., GOLDEN RANGE FARM, DAVIDSONVILLE, MD.
*Springhill Colonel's Lilyana 5 309C 618 6895 315
s. Golden Range Colonel d. Springhill Jap Lilyana

$WEBSTER, WILLIAM & CLOSE, STEVENSON W., COOL BRANCH FARM, ABERDEEN, MD.
*Lauxmont Maxim Velvet Sr4 307 614 7610 423
s. Bournedale Maxim's Lauxmont d. Bethany Lucky Star
+Meadow Springs Chief's Norma Sr2 301 602 6305 316
s. Open Hearth Ken's Chief d. Meadow Springs Cindy

$WEEKS, JOHN F., GUNSTOCK HILL FARM, LACONIA, N. H.
*+Dreamwold Princess Julia 11 305C 610 8310 386
s. Argilla Charter d. Dreamwold Princess Lee
*+Great Elm Bellerina 10 305C 610 8524 390
s. Gay Folly's Commentator d. Great Elm Bella

$WEEKS, JOHN F., JR., GUNSTOCK HILL FARM, LACONIA, N. H.
*Gunstock Hill Farm Barbara Sr3 344C 688 9427 440
s. Rockingham Pedro d. Laurel Bedelia

$WESTENFELDER, EDWARD B., SPRUCE MANOR FARM, FREMONT, MICH.
*King's Gay of Spruce Manor Jr3 320 640 8121 492
s. Cowham Farm Alice's King d. Maple Ridge Sally
*Maple Ridge Gypsy 8 365 730 9954 580
s. Neptune's Butter Lad d. Maple Ridge Gloria

$WESTERBERG, H. R., MR. & MRS., HAPPY ROGUE FARMS, ASHLAND, OREGON
Happy Rogue Ginger 7 365 730 9903 430
s. Valley Pride's Churchill d. Jandean Donna

$WHITE, MELVIN, OVERLAND HILL FARM, ALLISONA, TENN.
*Russada Hope 8 314 628 8714 370
s. Validate of Penn Villa d. Russada Cherry Bud

$WHITE, N. H., JR., ENTERPRISE, MITCHELLVILLE, MD.
*+Enterprise Lucky Jacola 5 305C 610 8592 426
s. Lucky Peter of Enterprise d. Bloomfield Jacola

$WICKS, A. D., WICKS GUERNSEY FARM, JACKSON, MISS.
*+Mo-La-Jac Ben's Mary 6 305C 610 8191 407
s. Renabie Benjamin's Rex d. Mo-La-Jac Noble Mary

$WIDMAN, J. L., POMONA ACRES, FREMONT, OHIO
*+Pomona Acres Dotis Jr3 305C 610 7323 341
s. Tul-lea's Chum d. Coronet's Dot of Pomona Acres
*+Pomona Acres Hazel Jr3 295C 590 8485 418
s. Tul-lea's Chum d. May Coronet of Pomona Acres

$WILCOX, C. J. & SONS, KENWOOD FARMS, SHELBURNE, VT.
*Ken Freida 10 292 584 5290 261
s. Mount Hope Raider d. Ken Sue

$WIRT, ELMER J., MAPLE LEAF FARM, LEWISTON, MINN.
*Blondie's Belle of Maple Leaf 10 307C 614 10084 403
s. St. James Rocket's Flash d. Maple Leaf Blondie

$WOOD, B. C., WOODCROFT FARM, GALESVILLE, WIS.
*+Lone Rock's Zelna Genevieve 8 293C 586 9073 409
s. Glenwater Golden Charmer d. Lone Rock's Genevieve Patricia

WOOD, THOMAS E., WOOD ACRES STOCK FARM, SAINT MARTIN, OHIO
+Maple Shade Janice Elaine Sr2 301 602 9036 380
s. Welcome-In Chum's Special d. Maple Shade Rose Janice

$WOOD, WILLIAM C., WOODCROFT FARM, GALESVILLE, WIS.
Woodcroft Lady Joy Jr2 317C 634 6611 336
s. McDonald F Glenmary Prediction d. Woodcroft Susan Joy
*+Woodcroft Lady May Jr3 289C 572 4113 232
s. Luxerin Townsman d. Woodcroft Maid

$WOOSTER, DAISY, MEADOW LANE FARM, ROCKFORD, MICH.
*+Blondie of Meadow Lane Farm 9 277 554 9478 414
s. Penasa Bonnie Jackie d. Mary of Frey Orchards

$WOOTTON, J. G. & BRASHEAR, VERNON B., PURPLE DAWN FARM, COXS CREEK, KY.
*Purple Dawn Ann 5 315 630 5027 241
s. Red Cross Maxim's Grandeur d. Lady of Boiling Spring Farm
+Purple Dawn Linda Jr2 296 592 4664 207
s. Red Cross Bright Medford d. Purple Dawn Bettie

$WRIGHT, JESSE G., NINOVAN FARMS, NIMROD HALL, VA.
*+Ninovan King's Estelle 6 286C 572 8255 373
s. Fritzlyn Glen King d. Ninovan Lady May
+Ninovan Waldo's Stella Jr2 305C 610 5941 257
s. Fritzlyn Ninovan Waldo d. Ninovan King's Estelle

$YODER, HAROLD C., PASTURE HAVEN FARM, SYRACUSE, IND.
Perfection of Pines Farm Jr2 365C 730 9380 459
s. Mulhocaway Butterfat Quintus d. Maurana Perfection's Trella

$YODER, JOHN DAYLE, TALL CORN FARM, KALONA, IOWA
+Hawkeye Actor's Rosie Jr3 231C 462 6512 271
s. St. Albans Grandee Actor d. King Hill King's Rose
+Tall Corn Etta Sr4 303C 606 11002 453
s. English River View Challenger d. Pride's Maryetta's Etta

$YOHE, ELDEN, WOODSVIEW FARM, MARION, IND.
*+Woodsview Stee Jr3 288 576 7908 394
s. Welcome-In Ambition Steadfast d. Woodsview Waxie's Maxium Bee
+Woodsview Stel Jr2 269 538 6551 315
s. Welcome-In Ambition Steadfast d. Woodsview Pretor Shoa
*Woodsview Waxie's Maxium Bee 6 328 656 8638 412
s. Leahaven Maxium Judge d. Waxie-of-Woodsview Farm

$YOUNG, BION, DUTCH MILL FARM, PLEASANT LAKE, IND.
Dutch Mill's Jackie Jr2 357C 714 9339 475
s. Dutch Mill's Homespun P. d. Dutch Mill's Jeep's Joyce

$YOUNG, HAROLD L., COLDBROOK FARM, HOLDEN, MASS.
*+Glen Doris of Stone's Corner Sr4 305 610 8616 399
s. Argilla Glen d. Maid of Stone's Corner
*+Nashoba Agrippa Christine 5 305C 610 7914 406
s. Langwater Agrippa d. Nashoba Butterfat Christine
+Three H Anemone Jr2 305 610 6033 306
s. Coronation Supreme Lad d. Lynbrook Meadow Anemone

$YOUNG, W. L., ROSE VALLEY FARM, FRANKLIN, VA.
*+Rose Valley Emory's Lolita Jr4 305C 610 7374 387
s. Riegeldale Emory's Foreman d. Meadowbrook's Lolita
*+Rose Valley Emory's Princess Jr4 305C 610 8522 534
s. Riegeldale Emory's Foreman d. Green Princess Gin

$YOUNG, W. L., JR., ROSE VALLEY FARM, FRANKLIN, VA.
+Rose Valley Lucky Joyce Jr2 305C 610 4917 263
s. Quail Roost Lucky Sappho d. Rose Valley Lucky June

$YOUNG, WALTER L., GRAIN MEADOW GUERNSEY FARM, GREENTOWN, IND.
Grain Meadow Oberland's Biddy Jr2 365 730 10975 503
s. Welcome In Clara's Oberland d. Grain Meadow Irvin's Lulu
Grain Meadow Oberland's Honor Jr2 365 730 12099 610
s. Welcome In Clara's Oberland d. Quaite's Haven Heart's Desire

$ZECH, ANDREW, HILLVIEW FARM, BERRIEN SPRINGS, MICH.
*Hillview's Buttercup Jr3 335C 670 6429 379
s. Meadow Lane Superior d. Carlotta of Hickory Grove

$ZIMMERMAN, C. EDWARD & M. K., SILVER LAKE FARM, CENTER SQUARE, PA.
*+Blues Speck Face 9 257C 514 7704 334
s. C.F's King of The Blues d. Nance's Speck Face
*+Silver Lake Lad's Duchess 6 305C 610 13087 603
s. Pinebrook Oxford Lad d. Silver Lake M Princess

$ZIMMERMAN, CARL, CARLSDALE GUERNSEY FARM, CALEDONIA, MICH.
*R.F.'s Highlander's Muriel 7 365 730 11035 479
s. McDonald Farms Highlander d. R.F.'s Golden Marilyn

$ZOOK, W. H. DUNWOODY, PHEASANT HILL FARM, GLENMOORE, PA.
*Dunwoody's Patsy 7 316C 632 7346 318
s. Fair Field Bobby Victor d. Dunwoody's Dairy Maid
*Golden Hope 7 325C 650 9881 522
s. Noel's Gold Nugget d. Sylvan Glen's Hope

$ZUMFELDE, HENRY, YORKLYNN GUERNSEY FARM, WAUSEON, OHIO
+Yorklynn King's Coreen Jr2 305C 610 7110 355
s. Golden Grange Oka's King d. Yorklynn Raider's Carol

Why not join the ever increasing list of herds that are using sons of "HORNET"?

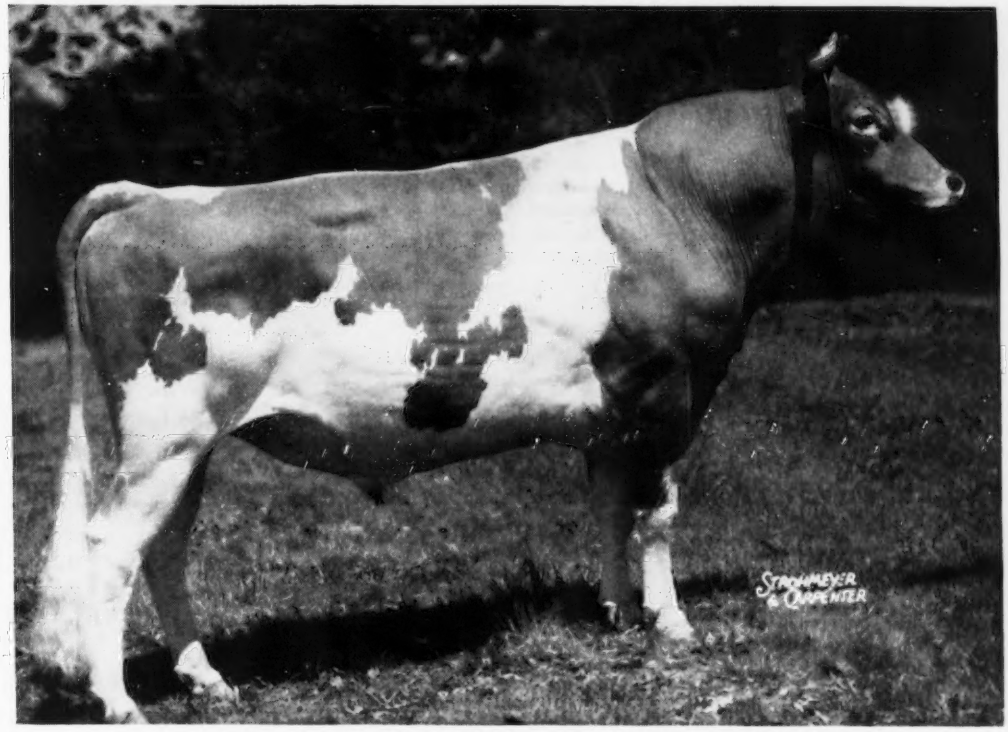

FAIRLAWN ACTRESS' HORNET

A blending of "Actress" and "Faithful" with the best of Green Meadow blood. "HORNET" is a full brother to Fairlawn Hornet's Actorine, 15473—785—5yrs, VG '47—Excellent '48 '49 '51. He is a son of Bright Lad's Actress, 19146—980—Jr4, Class Leader 3rd place in both milk and fat. 8 daughters of "Hornet" will be sold in the Fairlawn Dispersal.

"HORNET" sons are in service from coast to coast.
See page 353 of the May 15, 1953 Journal.

21 "HORNET" sons are already in service in the following 14 states:

California (4), Idaho, Illinois, Indiana, Maryland, Missouri, Nebraska, New Jersey (3), New York (2), Oregon, Pennsylvania, South Carolina (2), Texas, Virginia.

BUY A "HORNET" SON NOW. We have two well-bred "Hornet" sons, out of top cows, now available. Send for prices and pedigrees.

A. M. SONNABEND, Owner
FEDERAL ACCREDITED FOR T. B.
BANG'S CERTIFIED NO. 41

ORCHARD STREET
MILLIS, MASSACHUSETTS

Please address correspondence to —
KENNETH G. CLARKE, Manager
(Tel. Millis 244-2)

UTAH GUERNSEYS

Visit Utah Herds This Summer

WE HAVE CHOICE BULLS FOR SALE

A Proved A. R. Bull . . . **25 Daughters In Our Herd**

DELPHI DELL MAX, A. R.

A son of Boulder Bridge Philosopher, A. R., out of Mazie of Chicona, Very Good '47 '49, 12 HIR records all on 2x, 11252—610—DHI—730 T. M., 11498—592—BHI—730, 9988—569—FHI—730, 9950—534—AHI—684 T. M., 11240—540—AHI—708 T. M.

A Paternal Sister To "Max"

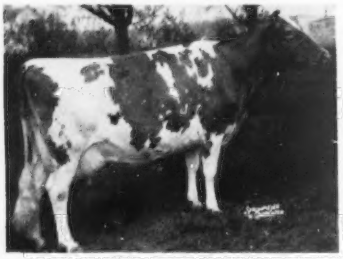

DORIEN'S LILLY ($4,700)
Excellent '50
10119—493—Jr4—305C—2x
11241—513—5yrs—305C—2x
14236—632—6yrs—2x

BOTH EXCELLENT

A paternal sister to "Trudy," Cliff Dell's Bonny Bess, 14269—672—Jr2—305C—3x, was also Excellent, VG '51—Excellent '52.

A "MAX" SON IS ALSO IN SERVICE . . .
CACHE MEADOW TRISTIN, dropped July 25, 1951

His Dam—**KIONA PAN TRUDY**
10615—559—Sr3—305C—2x
Excellent '50 '51

Bull calves for sale by "Max" and "Tristin." We also have some top sons of **Fairlawn K. Courageous,** a son of Fairlawn H. Eastern King, A. R., out of the Ladyship family. WRITE US YOUR NEEDS.

CACHE MEADOW FARM — Box 423 — Logan, Utah

C. J. DAINES, M. D.
DWYTH M. DAINES } Owners

ALMA HATCH
Herdsman

Please address all correspondence to
DWYTH M. DAINES

Snow Summit Ranch

HERBERT A. SNOW
★ ★
PARK CITY, UTAH

SEVEN EXCELLENT COWS IN OUR HERD

Ace's Florence
11894—510—Sr4—HIR—2x—668 T. M.
EXCELLENT '50

Boydell Apache's Meg
EXCELLENT '51

Coronation Charlotte
12356—596—Sr3C
GP '47—VG '48 '51
EXCELLENT '51

Eunice of Thousand Springs
10419—455—5yrs—305C—2x
EXCELLENT '51

Graysmarsh Gem
9750—432—Sr3—HIR—730 T. M.
9788—446—Sr4—HIR—730 T. M.
10030—423—6yrs—HIR—646 T. M.
VG '47 '49 '50—EXCELLENT '51

Western Glow Highlight
7479—400—GGG
VG '47—EXCELLENT '51

EXCELLENT

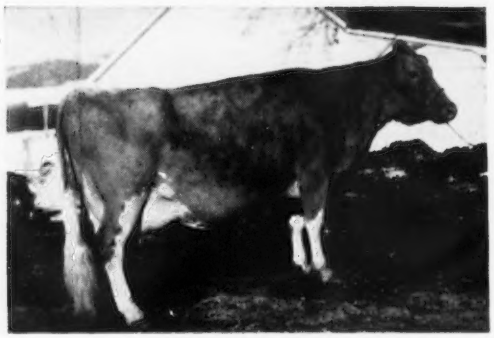

CHUCKANUT IRENE
12088—619—B
Excellent '48 '50
Best Uddered Cow at 16 years of age, Utah, 1951.
Her son . . .
SNOW SUMMIT IVAN
Born August 19, 1944
A son of Lad's Neon of Middale.

Why not add this Excellent inheritance to your herd? Two sons of Excellent cows are in service in our herd.
SEND FOR LIST OF AVAILABLE STOCK.
P. O. Box 1469, Salt Lake City, Utah

HERBERT A. SNOW, Owner — MAX KRAMER, Herdsman — IVAN KINSEY, Farm Superintendent

News From Silver Lake

28% of our present milking herd is from our Princess family that averages
10568—533—305—2x (Immature)

OUR PRINCESS FAMILY

Silver Lake M. Princess

8870—475—Sr3—HIR—730 T. M.
3 outstanding daughters in our herd, and several granddaughters.

THIS IS A TOP FEMALE FAMILY

1) SILVER LAKE JEN

12137—583—Sr3—HIR—730 T. M.
11756—566—Sr4—HIR—586 T. M.
12469—620—5yrs—HIR—680 T. M.
10829—503—6yrs—HIR—610 T. M.

3 HIR daughters:
Silver Lake Pamela
8790—473—Jr2—HIR—634 T. M.
8116—446—Jr3—HIR—622 T. M.

Silver Lake Pearl
11364—610—Jr2—HIR—726 T. M.
10318—542—Sr3—HIR—598 T. M.

Silver Lake Patience
9495—524—Jr2—HIR—305C—592 T. M.

2) SILVER LAKE LAD'S DUCHESS

8880—405—Jr2—HIR—628 T. M.
11467—610—Jr3—HIR—592 T. M.
12167—572—Jr4—HIR—638 T. M.
13934—677—5yrs—HIR—612 T. M.
13087—603—6yrs—HIR—610 T. M.

1 HIR daughter:
Silver Lake Patricia
9479—509—Sr2—HIR—722 T. M.

NOTE the consistent production of all members of this family.

3) SILVER LAKE ESTELLE

8873—443—Sr4—HIR—656 T. M.

1 HIR daughter:
Silver Lake Ethel
7473—373—Jr2—HIR—626 T. M.
10027—499—Jr3—HIR—654 T. M.
11071—533—Jr4—HIR—586 T. M.
13454—660—5yrs—HIR—730 T. M.
11483—577—6yrs—HIR—610 T. M.

"Ethel" is dam of:
Silver Lake Esther
5885—322—Jr2—HIR—614 T. M.
7530—368—Jr3—HIR—612 T. M.

Stock for sale out of proved cow families that have year in—year out production. It's the consistent production behind our bull calves that makes Silver Lake breeding in demand.

SEND FOR OUR LIST OF AVAILABLE STOCK

T. B. ACCREDITED — BANG'S CERTIFIED

SILVER LAKE FARM

C. EDWARD AND M. K. ZIMMERMAN — **R. D. 3, Norristown, Pa.**

OUR HERD SIRE — HOMINY HILL PROSPERITY

Born September 2, 1949

Senior Champion at Lake County Central States Show, 1953.

HIS SIRE

RIEGELDALE CORONATION KING, A. R.

HIS DAM

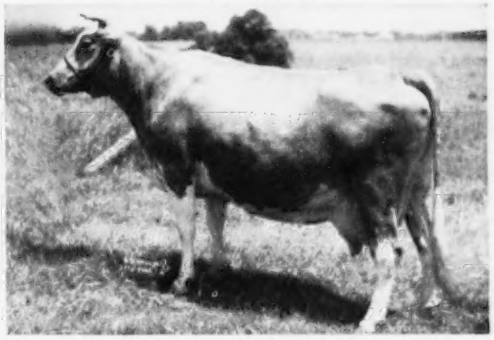

POLLY'S PANSY OF MEADOW LANE
18151—821—AA

His Calves Look Very Promising

Cows on HIR, April, Averaged 1355 Milk, 68.4 Fat, 2x.

Well-Bred Bull Calves and Choice Females For Sale.

T. B. AND BANG'S FREE — VACCINATED

MAPLE LAWN FARMS — Kouts, Indiana

E. S. BIRKY & SONS

Mt. Ararat Farms

GUERNSEYS

Port Deposit, Maryland

The Daughters Of

Homing Hill Coronation King

Are Growing Into Money

His Dam

MEADOW-GOLD PRUDENCE
18037—1017—6yrsC. E '48.

His Daughter

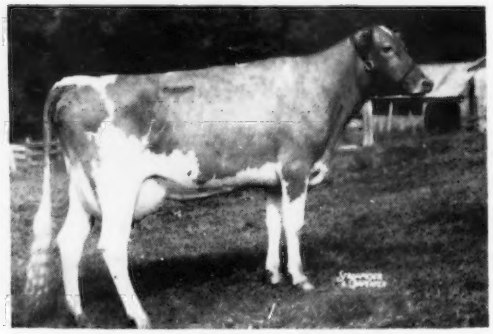

MT. ARARAT QUEEN INEZ
7737—413—Jr2—305C—2x. VG '52.

His first 8 daughters have finished test on twice-a-day, machine milking

MT. ARARAT QUEEN IRENE
8132—419—Jr2—305C—2x
8849—476—Jr3—305—2x in 293 days

MT. ARARAT QUEEN ISARA
7987—426—Jr2—305C—2x
7141—383—Jr3—305—2x in 218 days

MT. ARARAT QUEEN INEZ
7737—413—Jr2—305C—2x
6618—340—Jr3—305—2x in 252 days

MT. ARARAT QUEEN INGRID
7508—401—Jr2—305C—2x
6616—351—Jr3—305—2x in 239 days

MT. ARARAT QUEEN ISOLDE
9205—435—Jr2—365C—2x

MT. ARARAT QUEEN ICASIA
7929—370—Jr2—305C—2x
2200—108—Jr3—305—2x in 59 days

MT. ARARAT QUEEN INDRA
9243—477—Jr2—305C—2x (pending)

MT. ARARAT QUEEN INO
7920—393—Jr2—305C—2x

We are particularly pleased with the increase these heifers are making as three-year-olds, over their two-year-old production. Of the first four, the increase in fat for ten months will be approximately 85, 75, 45, and one will show a drop of about 10, for an average increase of about 50 lbs. of fat.

MT. ARARAT FARMS

PORT DEPOSIT, MARYLAND

FRANK D. BROWN, Jr.
Owner

H. E. ROBERTS
Manager

LEON A. PACKARD
Herdsman

MOUNT PAUL FARM

GLADSTONE, NEW JERSEY

Coronation Breeding Right Down The Line

In our proved line-breeding Coronation program we are using sires that inherit

Type — Production — Depth of Breeding

SIRES IN SERVICE

1 . . . **CHEDCO FORWARD, A. R.**
Owned jointly with the N. J. Agricultural Experiment Station. His first 10 daughters show an increase over their dams of 918 lbs. milk, 61 lbs. fat.

Sire: **CHEDCO CORONATION KING, A. R.**
Dam: **CHEDCO LAURA**
11785—619—Sr2—365C

2 . . . **HOMINY HILL FLASHDALE**
Born December 13, 1948
13 daughters in the herd, 2 are in milk.

Mt. Paul Starlight
2821—117—Jr2—HIR (305—2x) in 91 days.

Mt. Paul Malda
Milking over 40 lbs.

Sire: **RIEGELDALE CORONATION KING, A. R.**
Dam: **FAIRLAWN FAWN**
11578—601—Jr2—365C
13959—746—7yrs—365
Excellent '48 '50

3 . . . **MT. ARARAT KING KRISHNA**
Born December 1, 1951
"Krishna" is being bred to our daughters of "Flashdale" and "Forward." We are expecting great results from this cross.

Sire: **HOMINY HILL CORONATION KING, A. R.**
Dam: **MT. ARARAT DAUNTLESS GILDA**
10216—472—Sr2—305C—2x
10963—543—Sr3—305C—2x
10728—498—Sr4—305C—2x
Very Good '50—D '52
I. A. R. daughter

OFFERING — Bull calves rich in proved Coronation blood — Write us.

MR. AND MRS. JOHN L. WINSTON, Owners — HENRY STOUT, Herdsman

GREYSTONE FARM — Auburn, New York

CAUMSETT MAGNET, A. R.

Sire: **Caumsett Dynamo.** Dam: **Caumsett Country Sunspot,** 12571—655—Jr2C.

"Magnet" Daughters Combine

TYPE — and — PRODUCTION

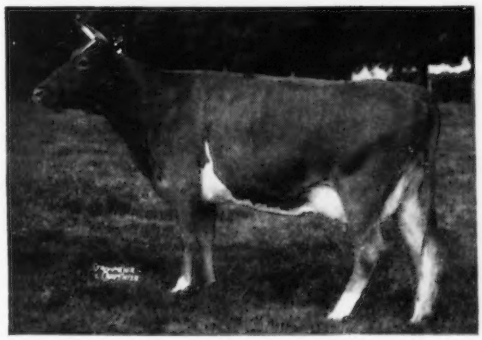

GREYSTONE CHARMING ARTIST, D '50—E '53
10193—501—Jr2—305—3x, 10526—536—Sr4—305C—3x (pending)

Greystone Charming Inez, A '50—D '53
12717—705—5yrs—305C—3x

Greystone Charming Juno, D '50 '53
12908—735—Sr4—305C—3x

Greystone Charming Susan, D '50—VG '53
12954—659—Sr4—305C—3x

Greystone Charming Viola, VG '53
11100—567—Jr4—305C—3x

Greystone Charming Fancy, VG '53
12344—700—Sr2—365

Les Wilson, on a cold, raw day in April, looked over 13 of "Magnet's" daughters. Some of the things he liked are shown below:

	E	VG	D
Dairy Character	7	4	2
Body Capacity	1	9	3
Mammary System	3	5	4
Over All Rating	1	6	5

T. B. ACCREDITED . . . APPROVED VACCINATED

L. S. RIFORD AND T. M. STAPLES, Owners — T. M. STAPLES, Manager

GRANDVU FARMS

BAUMGARTENER BROS.
WRIGHTSTOWN, WISCONSIN
T. B. ACCREDITED — VACCINATED

200 HEAD

Strong in the blood of FLUTE and
the MUSICAL FAMILY.
High Production Inheritance

OFFERING . . . Sons Out Of Daughters Of

"Master's Royal" As A Calf And His Dam

FLYING HORSE ROYAL ROSE
15059—853—Jr2—365C, Fat Class Leader 7th place
22558—1154—5yrs—365C, former National Record in fat production, now 4th place. **Milk Class Leader 3rd place.**

"The Great Proved High Production Sire"

FLYING HORSE MASTER'S ROYAL
Has over 200 daughters. We have over 100 of his daughters in our herd. He has over 75 A. R. daughters with records up to 550 lbs. fat as 2-year-olds under ordinary farm care. These daughters have the approved type and udders breeders strive for, the kind worthy of being the dam of your next herd sire. They are good milkers and are persistent.

Sired By —

FLYING HORSE FLUTE'S PHIL
Has over 80 daughters. Very promising, good type, good uddered. First daughter fresh, doing very well
Sire: ARGILLA ROYAL PHILOSOPHER
Dam: FLYING HORSE COLONEL'S FLUTE
12478—758—Jr2—365

And —

McDONALD FARMS PRE MELVIN
Sire: McDONALD FARMS PREDICTION, A. R.
Dam: McDONALD FARMS HAPPY LADY
10870—586—GG, 9085—491—Jr4—305C—2x
12304—694—9yrs—365C—2x (pending)

We now have a fine selection of bull calves up to 9 months old from dams with records up to over 475 lbs. fat and close to 10000 lbs. milk as 2-year-olds, 305 day—2x milking. Calves from both of these sires are large and attractive. THE KIND YOU ARE LOOKING FOR.

We have many heifer calves for sale, all ages. Young females always for sale.

The Right Kind — At The Right Price

Visitors And Inquiries Always Welcome

"EVERY SIRE PROVED GREAT"
ABS
AMERICAN BREEDERS SERVICE

WANTED...

High Index Proved Sires
For Use In
Artificial Breeding

Reply to

AMERICAN BREEDERS' SERVICE
325 North Wells Street
CHICAGO 10, ILLINOIS

COMMENT WITHOUT GLOVES

A NATURAL QUESTION:

Where Can I Buy Good Guernseys?

Your Guernsey Herd A Decade From Now

Ten Years From Now, What Will Be The Rating And Reputation Of Your Guernsey Herd In Your District?

As Of Now What Are Your Ambitions As To Its Status A Decade Hence?

As You Plan Your Buying Of Brood Cows And A Bull, Keep 10 Years Ahead In Your Mind.

You May Not Be Able To Foretell All The Ups And Downs, But You Can Be Pretty Sure That 10 Years Hence, Just As Now, The Demand Will Be For Good Guernseys.

Do We Live Forever?

What Kind Of An Estate Are You Going To Leave Your Family?

Ten Years From Now, Will 60% Of Your Labor Be Represented By A Very Ordinary Herd?

For Anyone To Say That They Cannot Afford A Good Bull Out Of A Good Proven Cow Is Ridiculous. You Can Buy A Good Bull From Most Any Breeder At A Price That Most Anyone Can Afford.

OUR BLUE RIBBON BULL

HOMINY HILL ELECT

Grand Champion Bull, Washington Co., Allegheny Co., and Ebensburg Fair, 1951.

"ELECT'S" SIRE

CORONATION KING OF PINE MANOR

60 P. R. sons, 86 A. R. daughters. 1 over 900, 4 over 800, 11 over 700 lbs. fat. ($11,500)

"ELECT'S" DAM

FAIRLAWN PEERLESS ELAINE

11854—642—6yrsC
Very Good '48.
2 A. R. daughters.

TWO PATERNAL SISTERS TO "ELECT'S" DAM

FAIRLAWN PEERLESS EGRETTE

15957—802—5yrs
EXCELLENT '47 '48 '49 '51

FAIRLAWN PEERLESS DAINTY

16656—814—7yrs
EXCELLENT '47 '48
Sold for $7,000.

"ELECT'S"
PATERNAL GRANDDAM

GREEN MEADOW MINUET

14433—708—F, 19093—864—A
3 A. R. sons, 4 A. R. daughters.

Charmel Farm

ALWAYS TOPS!

CHARLES L. MELENYZER, Owner **BELLE VERNON, PENNSYLVANIA** CECIL E. COOPER, Manager

More About Typical Maegeo Herd Sires

On page 559, February 15, 1953 Journal, we pictured four dams of five of our herd sires.

These 4 cows averaged 18970 lbs. milk, 922 lbs. fat.

"LEADER" . . . The HERMES—CONRAD Cross That Has Done So Well . . .
All this plus the LILLIAN family.

Northern F. Leader

A son of FOREMOST HERMES, A. R.

75 A. R. daughters. The "Hermes" daughters milk. 2 over 21,000 lbs. milk, 3 over 20,000, 6 over 18,000, 8 over 17,000, 16 over 16,000, 18 over 15,000, 41 over 12,000 lbs. milk.

His Dam

HORSE SHOE CONRAD'S LELAH
12791—643—Jr4, 14163—722—7yrs

Full Sister-In-Blood To His Dam

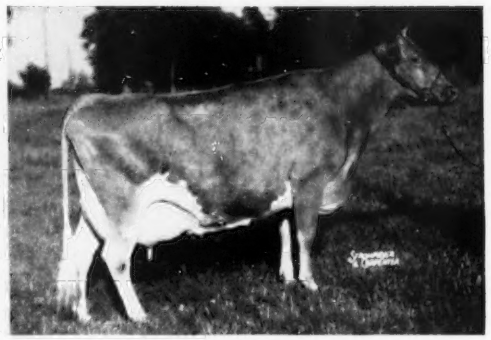

HORSE SHOE CONRAD'S LILLIAN
17793—933—Sr4

A PROVED SIRE . . .

Langvalley Double Dynamo, A. R.

A son of CAUMSETT HIGH TIDE.

His Dam

CAUMSETT OCEAN BETH
15337—837—Jr2C

A "Double Dynamo" Son Is Also In Service.

Maegeo Dynamo's Cavalier

Sire: **Langvalley Double Dynamo**

Dam: **Hillandale Cavalier's Flora**
13141—686—5yrs

"Flora" is full sister to
Hillandale Cavalier's Xcelia
11504—600—Jr2—365C
16944—906—Sr4—365C

MALES AND FEMALES TO SELL

700 head to select from . . . 349 cows of milking age.

WRITE US YOUR NEEDS.

T. B. ACCREDITED NO. 508008 — BANG'S FREE N. C. V-1

MAEGEO FARMS — Lexington, North Carolina

GEO. S. COBLE, Owner — E. L. WILKERSON, Herd Manager — R. A. MCLAUGHLIN, Manager

Hominy Hill Galahad

Grand Champion Bull, Vt. Parish Show, 1951

PROMISES TO BE AN **OUTSTANDING** HERD SIRE

Sire: **CORONATION KING OF PINE MANOR**
37 A. R. sons, 88 A. R. daughters
Pine Manor King's Romance
17906—937—7yrs—365C
Pine Manor King's Desire
17754—863—6yrs—365C

Coronation Rose King
29 A. R. sons, 34 A. R. daughters

Green Meadow Minuet
14433—708—F
19093—864—A

Dam: **HOMINY HILL GERDEEN** (VG '48)
12917—673—Sr2
12683—656—7yrs—356 in 266 days

Hill Girt Perky
28 A. R. daughters

Playhaven Y. Geraldine
11931—528—CcC (610)
17250—765—9yrs

With some 20 daughters now here at Beaver Brook, we can begin to see how much his breeding counts. Three of his daughters being out of present or former State Champions, we realize more fully the bright promise of the future.

BEAVER BROOK FARM

WILMINGTON - VERMONT

Our Herd Is On A. R. Test . . .

3 cows to recently finish test:

INNISFREE S. JUNE	13797	641	Jr4C
***MAYBROOK MAIDA**	10266	510	Sr2C—2x
MAYBROOK CORSICAN CONNIE	8600	407	Jr2—305C—2x

*"Maida" is the dam of our Junior Herd Sire . . . she is a daughter of Langwater Lordship.

MAYBROOK MAIDA'S KING . . . Born September 28, 1951

"King" is a son of our Senior Sire . . . ROSEWALD HONORA'S PRINCE, a son of Langwater Darius, A. R., out of an A. R. daughter of Langwater Ambassador, A. R.

Also in service . . . **MAPLE LANE CINDERELLA'S BOY,** a son of Langwater Newsboy, out of a 689—Jr2-year-old daughter of Langwater Frolic, A. R.

OUR HERD IS STRONG IN PROVED LANGWATER BLOODLINES.
We have a few females for sale by these sires. Write us your needs.

MAYBROOK FARM — Lagrangeville, New York

JOHN H. MAY, JR. GEORGE H. MAY

VACCINATED — ACCREDITED 2274 T. B. ACCREDITED 560257

WENDOVER FARM

Hominy Hill Patriot

Born August 24, 1949

Full brother to **HOMINY HILL PAULETTE**

16387—810—Sr2—365C, Class Leader in Fat and Milk.

His Dam

PLAYHAVEN PAULINE
13508—636—Sr4—305C—2x
17024—799—10yrs—365
VG '48—**Excellent '50**
1 A. R. son, 4 A. R. daughters

Sire: **RIEGELDALE CORONATION KING, A. R.** A son of Coronation Rose King, A. R., out of Coronation Lustre, 12688—655—FF, 2 A. R. sons.

"PATRIOT'S" oldest daughters are 14 to 18 months old and look promising. They are being bred to **Dunwalke Beauty's Falstaff,** he a son of Coldspring's Beauty Noble King out of Flat Brook Playmate, 21798—982—5yrs—365C.

MR. AND MRS. STANFORD C. MALLORY, Owners **MENDHAM, NEW JERSEY**

Phillips Sales & Pedigree Service

GUERNSEY SPECIALISTS

•

Pedigrees of all kinds, for all purposes, at all times.

We have a complete Sales Service and can help you buy or sell at private treaty. Let us know your wants.

We offer our services for Dispersal, Reduction or Consignment Sales, and can take care of all the details connected with your sale for you. If you are thinking of a sale, let us discuss it with you.

•

E. C. PHILLIPS

Phone 8713, Box 494, Waukesha, Wis.

Heifer Dispersal

RUIN CREEK FARM

OWNER—J. H. BRODIE

HENDERSON, N. C.

AT THE FARM

2 miles west of Henderson, N. C., on Route No. 158

FRIDAY, JUNE 26, 1953 — 1:00 P. M.

ENTIRE HEIFER CROP

26 Registered—Due Early Fall To Late Winter
4 Grade Heifers—Heavy Springers
15 Open Heifers

T. B. Accredited—Bang's Certified

A VERY HEALTHY HERD

These heifers are suitable for 4-H Club Calves as well as for the farmer who wishes to start in purebreds.

For Catalog Write
WARD SNARR, Sales Manager and Auctioneer
Siler City, North Carolina

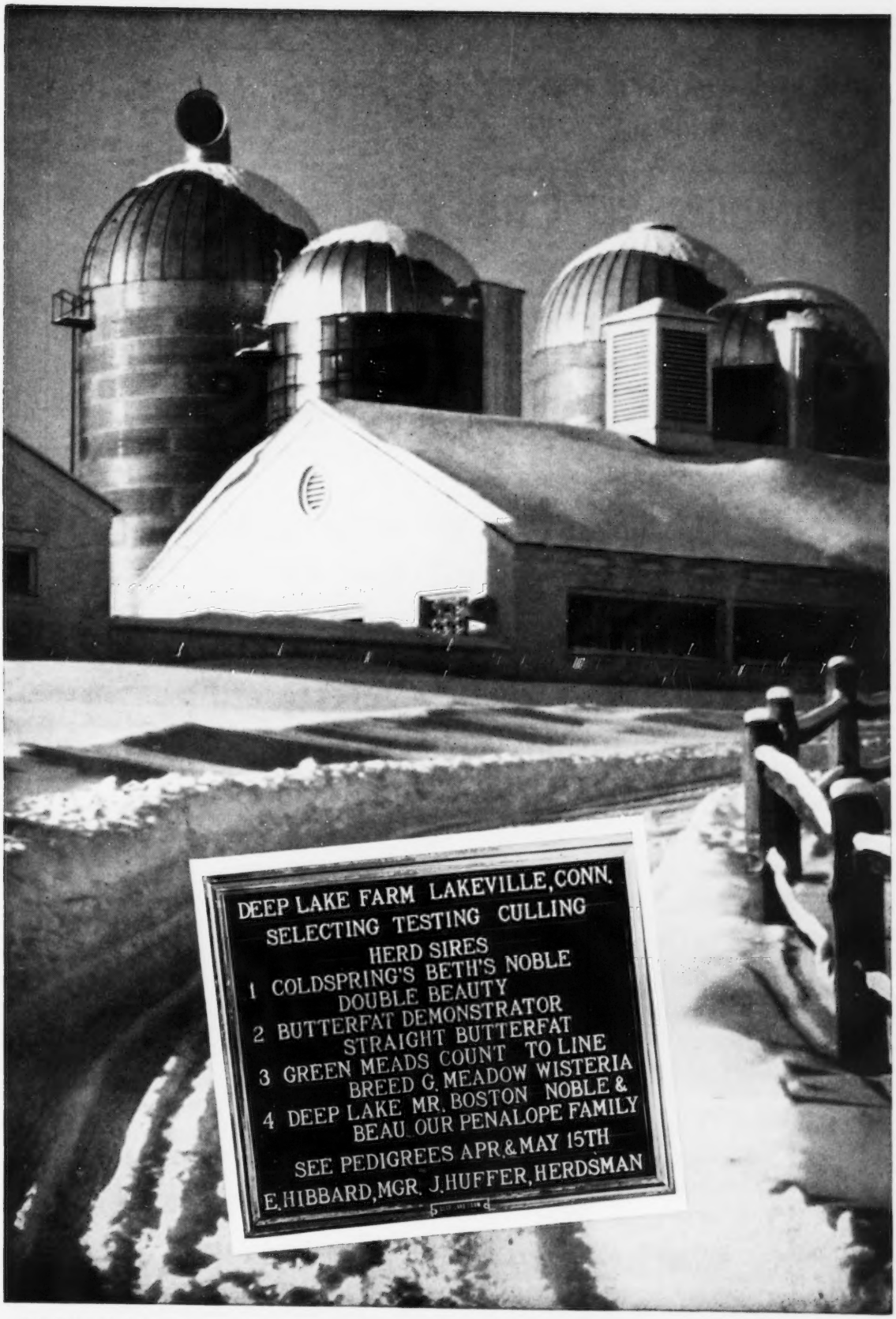
DEEP LAKE FARM LAKEVILLE, CONN.
SELECTING TESTING CULLING
HERD SIRES
1 COLDSPRING'S BETH'S NOBLE
DOUBLE BEAUTY
2 BUTTERFAT DEMONSTRATOR
STRAIGHT BUTTERFAT
3 GREEN MEADS COUN'T TO LINE
BREED G. MEADOW WISTERIA
4 DEEP LAKE MR. BOSTON NOBLE &
BEAU OUR PENALOPE FAMILY
SEE PEDIGREES APR. & MAY 15TH
E. HIBBARD, MGR. J. HUFFER, HERDSMAN

GOVERNOR WILLIAM G. STRATTON

Invites You

ILLINOIS STATE FAIR

SPRINGFIELD

August 14 through 23

PREMIUMS FOR GUERNSEYS

Open Class	$2,655
Illinois Class	1,395
Total	$4,050

To be judged —
WEDNESDAY, AUGUST 19

ROBERT LINDSAY, ALVIN
Superintendent

Entries Close July 20

For Premium List, Write . . .

ILLINOIS STATE FAIR • Springfield, Ill.

STILLMAN J. STANARD
Director of Agriculture

JAMES E. TAYS
General Manager

Presenting — Our Junior Herd Sire:

HOMINY HILL FORTUNE

Sire: **Coronation King of Pine Manor**
86 A. R. daughters, 60 P. R. sons

Dam: **Nyala's Supreme Faith**
10174—640—Jr2

A Maternal Sister To "Fortune"

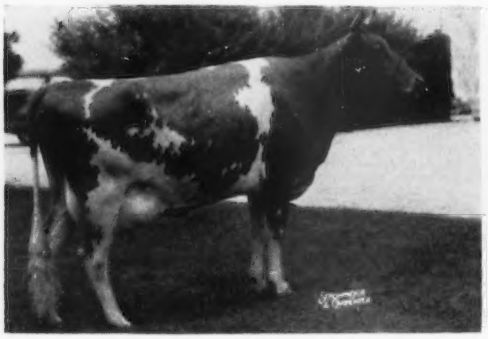

HOMINY HILL FAITH
11702—656—Jr2

A Paternal Sister To "Fortune"

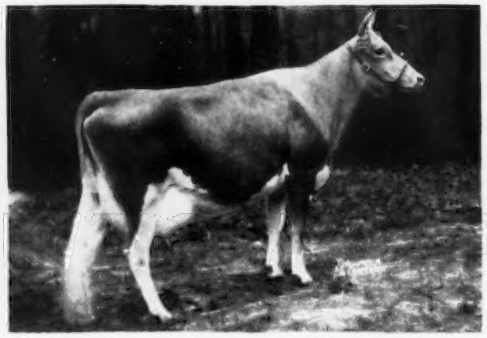

HOMINY HILL KING'S WINSOME
12480—666—Sr2

We occasionally have sons and daughters of Hominy Hill Fortune for sale.

Our herd is rich in Gaylord and Quail Roost blood. We are now testing our cows officially.

Why not plan to stop in and visit us? We would be pleased to show you our herd and breeding program any time.

ROLDO DAIRY FARM — Scott, Arkansas

R. L. DORTCH, Owner

ARKANSAS' OLDEST GUERNSEY HERD

ERVIN STRICKLIN, Herd Manager

A Promising Future - - -

WESTERN GLOW C. F. DUKE

A young sire that is being bred to matrons with TYPE and PRODUCTION.

His Sire

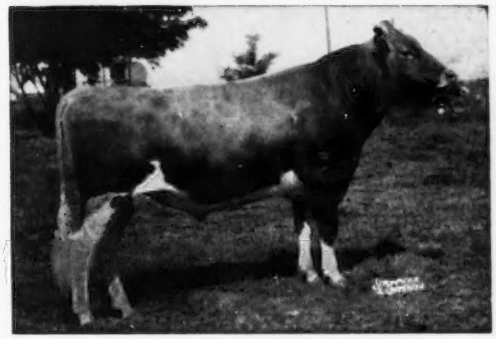

◄ **COLDSPRING'S B. R. FORCASTER**
A wonderful representative of the BEAUTY family.

Sire: Coldspring's Beauty's Romulus, A. R.

Dam: Coldspring's H. Country Flower
VG '47 '49
15763—785—6yrs—365C—3x

DUKE'S DAM — **WESTERN GLOW MERRY DUCHESS,** 11256—565—Jr2—305C—2x, a daughter of Western Glow Butterfat Duchess, 12056—543—Sr4—305C—2x, 16293—671—11yrs—305—2x. Excellent '47 '48.

DUKE COMBINES TWO GREAT FAMILIES —
THE BEAUTY of the East and THE DUCHESS of the West.
"A LINE-BRED HERD WITH A REAL BREEDING PROGRAM"

BUTTERTON GUERNSEY FARM

Farm located 8 miles north of Sacramento on Rio Linda Boulevard or 1 mile south of Rio Linda on Rio Linda Boulevard.

W. B. DOTY — Phone 4472 Rio Linda

P. O. Box 328 — Rio Linda, Calif.

Excellent Type Plus Class Leader Production

Close-up In The Pedigree Of Our Junior Sire

HOMINY HILL HERCULES

Born March 22, 1951

His Dam 833

HARDWICK'S ACTRESS
11088—498—GG, 14400—630—AA
14393—655—AAA, 19162—833—A
1 A. R. son, 2 A. R. daughters

His Dam's Half-Sister 980

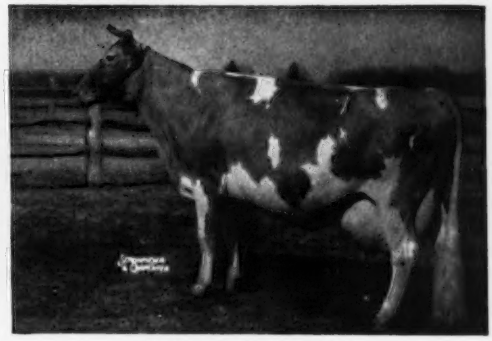

BRIGHT LAD'S ACTRESS
19146—980—Jr4—365
Class Leader 3rd place, milk and fat.
Excellent '47

"HERCULES" is by Coronation Melba's Majestic, a proved son of Coronation Levity Prince, A. R., out of Coronation Melba, 13001—804—GG, dam of Coronation Melinda, sold for $31,000, highest priced female ever sold at public auction.

Write for our list of available "Hercules" sons.

FRED SIESS, Owner
ALTA ARTMAN, Manager
WILLIAM SMALL, Herdsman

BIG SPRINGS FARM

Lebanon, Indiana

A FOUNDATION COW

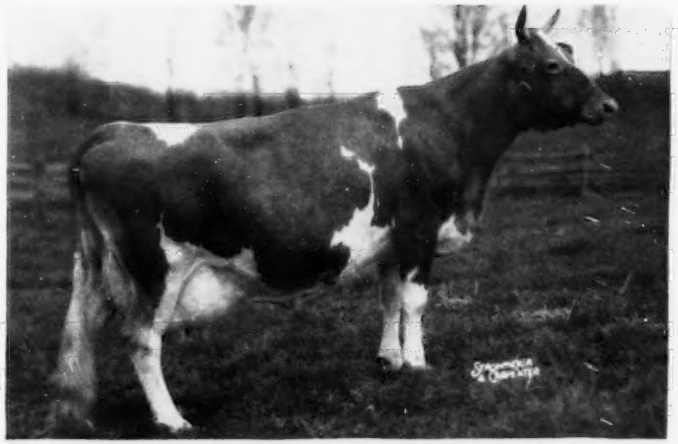

PHOTOS TAKEN DURING LATEST RECORD

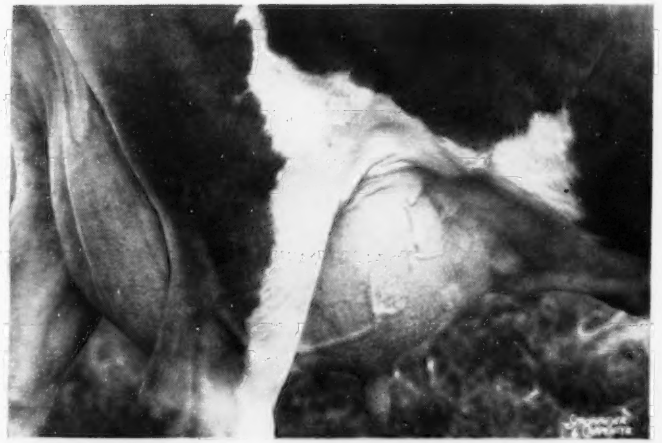

ROSE KING'S HOPEFUL OF AVALON

Sire: **Kenfleur's Rose King Marvel**
21 A. R. daughters

8528—425—Sr3—305C (709)
16977—885—6yrs—365C
17038—835—9yrs—305C (915)
New Ohio State Record

Dam: **Avalon Hopeful Maid**
9384—488—GG, 8769—484—EE
12352—642—AA
3 A. R. daughters

"HOPEFUL" was one of the tops of the Pebblebrook Dispersal.

One daughter in the herd—another sold at 6 months for $1,000 to Maplewood Farms, Ltd., Maple, Ontario, Canada.

"HOPEFUL" is now in calf to our "PANSY" son, McDonald Farms Prediction Ober.

OLLASSES FARM

In The Beautiful Chagrin Valley

FRANCIS GINN, Owner
ANDREW SHEPPARD, Manager

NOVELTY, OHIO

T. B. Accredited No. 545516
Bang's Free No. 10594

WE ARE PLEASED

TO BE ABLE TO ANNOUNCE THAT AS OF JUNE 15, 1953

ANDREW V. SHEPPARD

FORMERLY OF VALLEYRUN FARMS, BEDMINSTER, PENNSYLVANIA, WILL BE ASSOCIATED WITH US AS MANAGER

We invite you to follow the progress of our herd in our advertisements, that will always appear in this same spot in the Journal ▶

OLLASSES FARM

In The Beautiful Chagrin Valley

NOVELTY, OHIO

FRANCIS GINN, Owner
ANDREW V. SHEPPARD, Manager

T. B. ACCREDITED NO. 545516
BANG'S FREE NO. 10594

HERD SIRE AT ALAMATUCK

HOMINY HILL DOMINANT

Born February 16, 1947

Sire: FAIRLAWN PEERLESS DICTATOR
50 A. R. daughters, 2 Class Leaders. 2 daughters classified EXCELLENT.

Dam: DOROTHY BELL OF WALNUT LANE 2d
13754—801—Sr4—365. VG '48. 1 A. R. daughter.

Two Paternal Sisters to "Dominant"

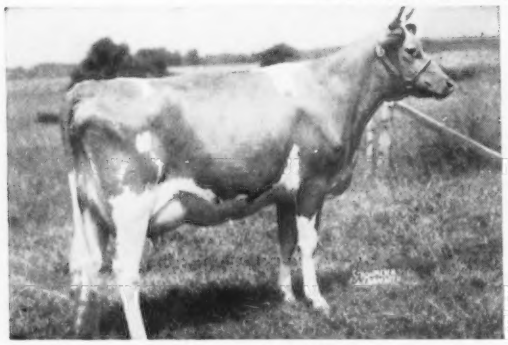

HOMINY HILL GEANEEN
14183—760—Sr3C, 14069—745—5yrs. E '48 '50

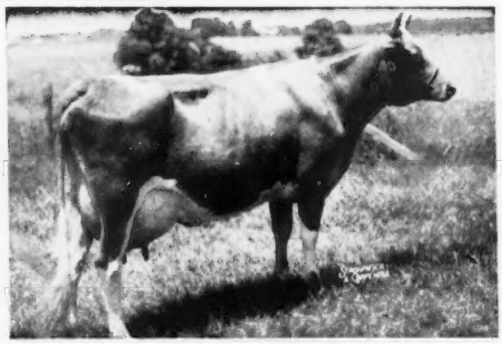

HOMINY HILL POLLYANNA
15201—*851—Jr2C

"Dominant" has 12 A. R. daughters being bred to Dunwalke Demus, a son of Hominy Hill Rex. Creditable records are being made under ordinary farm conditions.

As we are presently overcrowded, we will permit selections from our outstanding matrons.

VISITORS ARE ALWAYS WELCOME

ALAMATUCK FARM — Far Hills, New Jersey

Accredited and Bang's Free
OGDEN WHITE, Owner

Tel. Peapack 8—0450R1

Calfhood Vaccinated
EARL SCHOMP, Manager

THE FOURTEENTH ANNUAL QUAIL ROOST MAXIM SALE

43 Head Sold For $38,350 - - Average $891.86

As usual in consignment sales some animals sold well, some fair and quite a few were real bargains for their buyers. We think we had a better group of cows than in any previous sale. The average of $891.86 was approximately $130 under the 1952 sale average. Most of this was accounted for by the low prices at which the two bulls sold. It was evident that the bull buyers were not on hand that day!

The 43 head in the sale were consigned by 35 breeders from 10 states. They were purchased by 29 buyers from 10 states. North Carolina buyers led with 17 animals going to 11 buyers. Five Virginia buyers took 9 head; 4 Maryland buyers, 4 head; 3 South Carolina buyers, 4 head; one Tennessee buyer, 3 head; one Kentucky buyer, 2 head, and one buyer each from Georgia, Pennsylvania, New Jersey and Massachusetts, one head.

The top of the sale was the good 3-year-old cow, *Blair's Rest Lady Linda*, $4,100, consigned by John B. Merryman and purchased by E. B. Henslee for his Henslee Farms herd in Tennessee. Mr. Henslee also purchased the top bull and a good bred heifer from Brays Island, making him the top buyer in the sale.

A close candidate for top honors was the Eskdale consignment, Queen's Princess of Mills River, a show prospect, that went to John S. Ames, Langwater, at $4,000.

Only 3 cows sold for more than $2,000, the other being Quail Roost Noble Farewell, $2,100 to W. L. Boswell, Burkeville, Va. Only two others brought over $1,500.

THANKS AND CONGRATULATIONS

We thank the consignors for the uniform excellence of the animals presented in the sale and offer our congratulations to the buyers who had the good judgment and courage to invest in good Guernseys when many breeders followed the usual custom of "laying off" when there appears to be a slump in prices.

We hope to hold our 15th annual Quail Roost Maxim Sale on Monday, May 3, 1954 at the farm.

Q R MAXIM GUERNSEYS

QUAIL ROOST FARMS GOLDEN GUERNSEY

Federal Accredited — North Carolina Bang's Free Certificate 11

GEO. WATTS HILL, Owner

Rougemont, N. C.

W. W. FITZPATRICK, Manager
MIKE J. MCCARTHY, Herdsman

Introducing - - - A Junior Herd Sire

DINSMORE NOBLE MAJESTY

Born March 17, 1951

Junior Champion and 1st prize Bull Calf
Florida State Fair, Tampa, Fla., 1952.

Sire

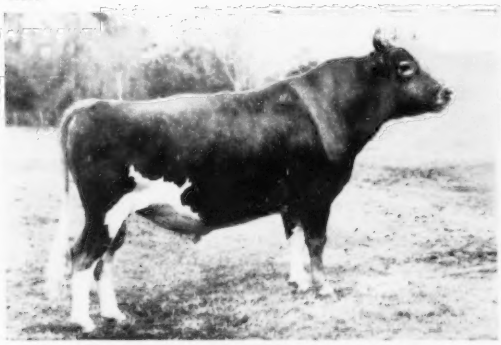

QUAIL ROOST NOBLE YEOMAN
35 A. R. daughters
25 daughters on test

Sire: Cesor Noble Maxim
30 A. R. daughters
13 A. R. sons

Dam: Quail Roost Bright Maid
13337—649—FF
3 A. R. daughters
2 A. R. sons

Dam

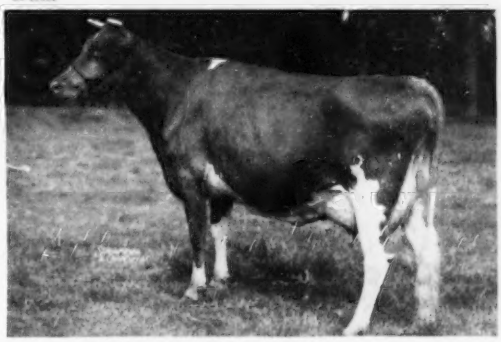

DINSMORE MAXMOST MARTHA
11836—615—Jr4
14023—672—5yrs
Classified EXCELLENT '49

Sire: Quail Roost Maxmost
116 A. R. daughters

Dam: Butler Island Fayroyal Martha
15164—708—B
18610—880—A
Classified EXCELLENT '49

FEDERAL ACCREDITED 57790 — J. B. LANOUX, Herdsman — FLA. BANG'S ACCREDITED 403

Dinsmore Farms

10 miles north of
Jacksonville
Near U.S. 1

Dinsmore, Florida

V. C. JOHNSON — EARL A. JOHNSON — CHARLES F. JOHNSON — BRADY S. JOHNSTON

WOODVALE GUERNSEY SALE

C. H. HENDERSON, JR., Owner

AT THE FARM, TARBORO, NORTH CAROLINA, MONDAY, JUNE 29, 1953 — 10:30 A. M.

Parade of cattle Sunday afternoon, June 28.

78 HEAD • **52 COWS,** 31 calving May through September—**16 BRED HEIFERS,** due in the Fall—**6 OPEN HEIFERS—4 BULLS** (Fully Accredited)

DIRECTIONS COMING FROM NORTH OR SOUTH—go to Rocky Mount, N. C., Junction U. S. Routes 64 and 301. Take U. S. 64 East to Tarboro 16 miles to Farm on West Side of Tarboro just off Route 64. — Trains will be met at Rocky Mount which is main line of Atlantic Coast Line, running North and South with Pennsylvania connections.—Best places to stay: Washburn's Motor Court, Hal Orr's Hotel Cottages, Coral Court, Moseley's Shady Lake, and New Ricks Hotel. Call, wire or write C. H. Henderson, Jr., Tarboro, for reservations. Phone Tarboro 3571.

FEATURING THE PROVED YOUNG SIRE—**COLDSPRING'S NOBLE'S LEADER**

Dropped July 10, 1946

On an unofficial preliminary proof 13 daughters averaged on 305 M.E., 8818—419.
Their dams averaged 8010—377, an increase of 808 lbs. milk and 42 lbs. fat.

HIS DAM

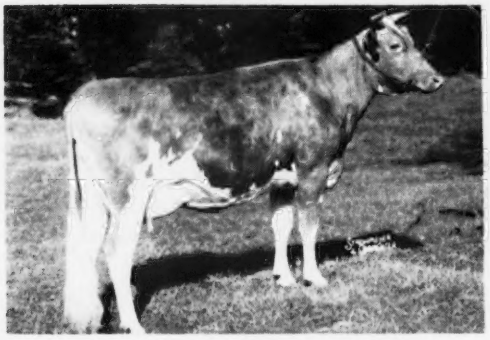

COLDSPRING'S HARDWICK CONTENT
14005—640—G. 2 P. R. sons
Sire: Hardwick's Royal, A. R.
Dam: Coldspring's Faithful (see below)
14136—661—GG, 17209—752—AA
Another proved son, COLDSPRING'S B. R. CHIEF, is at Southeastern Pennsylvania Artificial Breeders, Landisville, Pa.

HIS GET

Get of COLDSPRING'S NOBLE'S LEADER
L. to R.: **WOODVALE LEADER'S GAYMAID** (In Sale)
WOODVALE LEADER'S DUCHESS
WOODVALE LEADER'S MAGGIE (In Sale)
WOODVALE LEADER'S HOPEFUL (In Sale)
9692—440—Jr2. Full sister to Woodvale Leader's Dot, 9706—468—Sr2—305C—3x. Sold $1,600, Klondike, 1950.

HIS DAM'S DAM

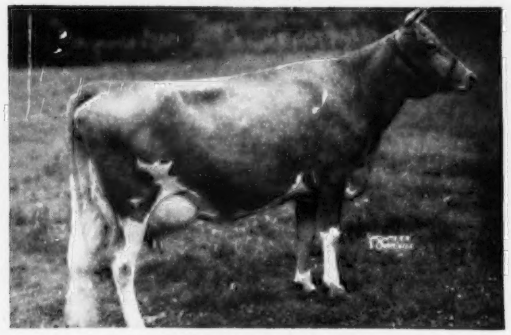

COLDSPRING'S FAITHFUL
14136—661—GG, 17209—752—AA
5 A. R. daughters, 3 P. R. sons
Sire: Hardwick's Royal
Dam: Coldspring's Clara Louise
17900—908—A

HIS SIRE'S DAM

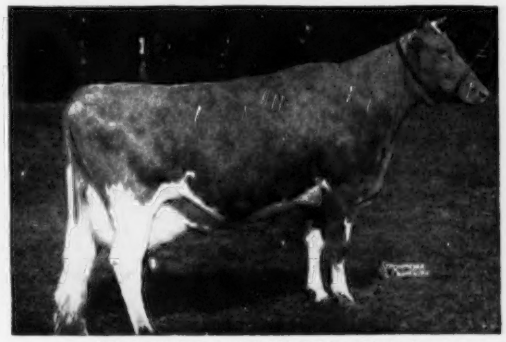

COLDSPRING'S HARDWICK'S BEAUTY
12066—559—GG, 14492—642—B, 17614—824—6yrs
E '47 '48 '49
Sire: Hardwick's Royal
Dam: Vallevue Butterfat Beauty
11994—619—GG, 16578—831—A, 18914—937—AA
Excellent '47 '48

OTHER SALES

RHINEBECK SALE, DUTCHESS COUNTY FAIRGROUNDS, RHINEBECK, N. Y., MONDAY, AUGUST 10.

BALTIMORE-HARFORD SALE, TIMONIUM, MD., MONDAY, AUGUST 17.

LOUIS MERRYMAN'S 86th SALE, TIMONIUM, MD., TUESDAY, AUGUST 18.

BURKEVILLE-FRANKLIN-STATE OF VIRGINIA SALE, FRANKLIN, VA., SATURDAY, AUGUST 29.

COKER'S PEDIGREED SEED CO. DISPERSAL, HARTSVILLE, S. C., MONDAY, AUGUST 31.

NEW YORK STATE SALE, RHINEBECK, N. Y., MONDAY, SEPTEMBER 21.

FRANCHESTER SALE, WEST SALEM, OHIO, SATURDAY, OCTOBER 17.

LOUIS MERRYMAN'S 87th SALE, TIMONIUM, MD., MONDAY, OCTOBER 26.

FOR ALL CATALOGS—EXCEPT WOODVALE SOUTH OF VIRGINIA—WRITE

The Louis McL. Merryman & Sons, Inc. — Sparks, Maryland